303,160 LAST SUNDAY, MAY 5, Sunday Post-Dispatch Circulation LAST SUNDAY, MAY 5, 303,160

"Both Sides of the Shield"
A story of love and war, written by
Major Archie Butt
Aid to President Taft, and one of the heroes of the Titanic, begins next Monday in
THE POST-DISPATCH

ST. LOUIS POST-DISPATCH

Only Evening Paper in St. Louis With the Associated Press News Service.

VOL. 64. NO. 264. ST. LOUIS, FRIDAY EVENING, MAY 10, 1912—24 PAGES. PRICE ONE CENT

NIGHT EDITION
FINANCIAL MARKETS
SPORTS

ASSEMBLY FAVORS SHARING COST OF GRADE SEPARATION

Post-Dispatch Canvass Shows Majority in Both House and Council Would Vote to Relieve Railways of Consequential Damages Which Might Accrue.

23 OUT OF 41 ARE COMMITTED TO PLAN

Railroads Would Pay for Construction Only, While Municipality Would Settle Any Damage to Abutting Property.

A poll of the Municipal Assembly by Post-Dispatch reporters shows that a majority of the members favor taking the most direct and practical means of quickly abolishing grade crossings in St. Louis by having the city pay the consequential land damages. Accidents at grade crossings have resulted in the loss of 70 lives in the last five years, as shown by statistics published in the Post-Dispatch of last Sunday.

Nine of the 13 members of the City Council said that they would vote for the grade crossing bills requiring the city to pay the consequential damages. Fourteen members of the House of Delegates said they would vote for the bills, and three others said they were willing for the city to pay at least a part of the damages.

Three members of the Council declared they were in favor of requiring the railroads to pay all damages, and seven members of the House took the same view. One member of the Council and three members of the House declined to say how they stood on the proposition.

Consequential Damages Defined.

Consequential damages, as pertaining to grade crossings, is defined by President Reber of the Board of Public Improvements as the difference in the value of abutting property and improvements before and after the completion of the changes in grades, providing there is a decrease in value. In many instances, upon the completion of a new public work, there is an appreciation rather than a decrease in the value of abutting property.

The Post-Dispatch has persistently advocated the abolition of grade crossings in St. Louis for many years. The railroads have resisted all legislative attempts to abolish the grades, because they were required not only to pay the cost of separation of grades, but also the damages to abutting property.

When the Wabash railroad, through the appointment of receivers, passed into control of St. Louis men, the Post-Dispatch urged that this road should lead the movement to abolish grade crossings. W. K. Bixby and E. B. Pryor, two of the receivers, then proposed to abolish all Wabash grade crossings, provided the city would pay the consequential damages.

The Board of Public Improvements, after an exhaustive investigation of the grade crossing problem, recommended that it was fair to the city for it to pay this small portion of the expense.

Two Bills Are Pending.

On the theory that the Municipal Assembly would take the same view the Board of Public Improvements presented its first grade crossing bill last Friday. This bill provided for the abolition of the Union avenue crossing of the Terminal Railroad Association. To put the issue squarely before the Assembly the Board prepared two bills, one providing that city pay the consequential damages, and the other that the railroads should pay them.

Ordinances providing for the abolition of all the Wabash and Rock Island grade crossings in the west end of the city, including the crossings at Union, De Baliviere and Delmar avenues, will be introduced in the Assembly Friday. Bills for the abolition of all other grade crossings in the city will be introduced as soon as they can be prepared by the Board.

All the members in both branches of the Municipal Assembly favor the elimination of grade crossings. Opposition to the payment of consequential damages by the city heretofore has caused a deadlock between the Assembly and the railroads. A few ordinances have been passed seeking to compel the rail-

Continued on Page 4, Col. 3.

SHOWERS TO KEEP TEMPERATURE DOWN

THE TEMPERATURES.

3 a. m.	63	10 a. m.	68
5 a. m.	60	11 a. m.	71
7 a. m.	61	12 (noon)	71
9 a. m.	66		

Get out your umbrella and keep a close watch on it, because the weather man says you are liable to be in urgent need of it between now and Saturday morning, that is, if you are out at night. Showers and thunderstorms are coming, he announces.

Saturday will bring temperatures still lower than those we have enjoyed for several days. If the forecast holds good, the skies will clear Saturday afternoon or evening and a cool wave will follow. Nothing severe in the way of temperature is expected, however, and the outlook is for enjoyable weather.

Official forecast for St. Louis and vicinity: Showers and thunderstorms tonight and Saturday morning; clearing and cooler late on Saturday.

Missouri—Showers and thunderstorms tonight and probably Saturday; cooler Saturday and in west portion tonight.

Illinois—Increasing cloudiness with showers and probably thunderstorms tonight and Saturday; cooler Saturday afternoon or night.

HOSTLER YOUNG, NOT CHIEF, HIS NEPHEW

Rural Visitor Finds His Relative, but Not in Position He Thought He Held.

A man entered the Mounted District Station in Forest Park, Thursday afternoon, and introduced himself to Desk Sargeant Alyward as Riley Young, from Bald Knob, Mo., and said he wanted to see his nephew, Bill Young.

"Haven't seen or heard of him in 30 years," said the caller. "Understand he's been promoted."

Thinking the Chief might want to send his automobile to get his relative, Aylward informed Chief Young by telephone that his Uncle Riley wanted to see him.

"Never heard of him before,' 'said the Chief. "But send him down here. I'll look him over."

Two hours later Chief Young telephoned to Aylward: "That man you sent down here is not my uncle. His nephew is Bill Young, the hostler in the Mounted District stable. I'm sending him back."

GUM SHOE FOR STONE ON 64TH BIRTHDAY

Speaker and Mrs. Clark Also Surprise Missouri Senator With a Cake and a Ham.

WASHINGTON, May 10.—A gum shoe resting in candy grass was the center of attraction at the hospitable home of Speaker and Mrs. Clark during Mrs. Clark's weekly "at home."

Inquiring guests were informed by Mrs. Clark that it was placed there in honor of the sixty-fourth birthday of "Gum Shoe Bill" Stone, Senator from Missouri and a close friend of the Clarks.

After Congress, Senator Stone came personally to view the shoe, and was surprised by a birthday cake with sixty-four lighted candles and a Missouri ham. Senator Stone declared his Clark birthday party the very best gift his anniversary had brought.

FINDS HER LOST DOG IN SHOW, WINS HIM IN LAW SUIT

Miss Minnie Potter Victor After Replevining Wolf Hound From Florist.

FASHION SHOW IN COURT

"Czar Nicholas'" Mistress Strokes Him as Trial Proceeds —He Won Blue Ribbon.

Miss Minnie Potter of 4021 Washington avenue won the possession of "Czar Nicholas Alexander" in Justice Krueger's court Friday. "Czar Nicholas" is a big Russian wolf hound, who took the first prize in the recent St. Louis Dog Show. Miss Potter's ownership of the hound was contested by Adolph Brix, a florist, of 1518 St. Louis avenue.

Justice Krueger's court was crowded with fashionably gowned women while the trial was in progress. Miss Potter, dressed in a blue serge suit, with a big black straw hat, sat almost under the Judge's bench, stroking "Czar Nicholas" on the head occasionally. The dog responded by wagging his shaggy tail, and seemed to be very happy, although Miss Potter looked much perturbed while the contest for his possession was being fought.

Leaves Court Leading Dog.

When Judge Krueger decided the case in her favor, awarding her one cent damages in addition to possession of the dog, she left the court room in triumph, leading the dog and escorted by the women who had come to court to help her win the fight.

Eighteen months ago the hound wandered away from his Washington avenue home. Miss Potter has raised him from a pup, and was much grieved. She reported his loss to the city detective department, and Detectives Chrismer and Finan searched for him. Chrismer carried with him a photograph of "Czar Nicholas," and every time he met a Russian wolf hound he drew forth the picture to compare his spots.

Miss Potter visited the dog show a month ago, and there saw Czar Nicholas in a cage. He was not as clean and well fed as when he left home, but he was still fine enough looking to capture the blue ribbon. She reported to Detective Chrismer that this was her dog, and the detective set out to recover him.

Traded to a Florist.

He found that the hound was exhibited by Norman Zeis of 3738 Thozolan avenue. Zeis told the detective that he had traded the wolf hound to Brix for a black-and-tan dog. Chrismer attempted to recover the dog from the florist, but Brix would not give him up, and Miss Potter sued out a writ of replevin. The dog was delivered to her April 26.

Brix was not satisfied with Justice Krueger's decision, and announced that he would appeal, although Judge Krueger had indicated that if he would accept the verdict of the court the costs would be assessed against Miss Potter, as he had come into possession of the dog innocently.

Dr. Scott, a veterinary surgeon, testified that he accepted "Czar Nicholas" in payment of a fee of $3. The man from whom he had got the dog said he followed his wagon home one night. Dr. Scott added that he was a dog expert, and wouldn't give 30 cents for the Czar.

Tears came to Miss Potter's eyes when the veterinary made this statement. Dr. Scott passed the dog on to Zeis, and Zeis traded him to Brix, it was shown by a series of witnesses.

Attorney Christy M. Farrar represented Miss Potter, and Attorney Walther Nohl represented Brix.

leads 'em all

No change in the local advertising situation. The POST-DISPATCH continues, as it has been for years and years, the favorite medium of the St. Louis merchants over the field of other papers.

On Tuesday we **beat three out of four** of our competitors, **added together,** 22 columns.

On Wednesday three out of four **beat us** one column.

Yesterday, Thursday, the POST-DISPATCH carried

91 columns

from the local merchants, while the Globe-Democrat, Republic and Times, **our three nearest competitors, all added together,** carried only

81 columns

This established preference for the POST-DISPATCH over the field of other St. Louis newspapers shows that the merchants of St. Louis have learned that the pulling power of the POST-DISPATCH is **greater than its three nearest competitors all added together.**

St. Louis' **ONE BIG** Newspaper.

Average circulation first four months, 1912,

Sunday, **302,250.**

Daily, **170,833.**

First in Everything.

MRS. JAMES TELLS STORY OF NIGHT OF KILLING

MIND A BLANK AFTER HUSBAND KICKED HER

HIS CONDUCT MADE HER WISH TO DIE

Sketches of Mrs. Alma Palmer James, Made by Marguerite Martyn in Judge Taylor's Courtroom, Where Mrs. James Is on Trial for Killing Husband.

Saw Revolver in Window Which Suggested Thought of Ending Life and She Got it—Weeps on Cross-Examination.

What happened on the night Mrs. Alma James shot and killed her husband, Leo James, as he lay asleep, was told by Mrs. James on the witness stand in Judge Taylor's court Friday, as the climax of her direct testimony at her trial for second-degree murder.

The courtroom was crowded, most of the spectators being women. In the corridor outside 150 persons surged about the doors and pleaded for admission. Deputy sheriffs held them back.

Occasionally as Mrs. James told of the events leading to the killing she was overcome by emotion and tears stole down her cheeks. Several times she stopped to dry her eyes with her handkerchief.

Doesn't Make Expected Defense.

To the surprise of the State's attorneys, Mrs. James did not make the expected defense that she raised the revolver to her own head to shoot herself but, in her sleep or in a period of transitory mania, shot her husband instead.

She said she could not remember the shooting or what immediately preceded or followed it.

Mrs. James was asked to tell what happened when she and her husband went to their flat at 4457A Lexington avenue after spending the evening of April 27, 1911, at the home of her sister-in-law, Mrs. Floyd Alcorn.

"He didn't talk all the way home," she said. "When we entered our house he began quarreling and cursing. He talked about not wanting a child and said I would have to go next day and have an operation performed. If I didn't do this, he said, I would be sorry.

"He said he had made arrangements for it Wednesday and that it was for that purpose that Mrs. Alcorn had given $10 to me.

"Kicked Me as Hard as He Could."

"When I undressed he wouldn't let me get in bed. He kicked me as hard as he could in the stomach and said: 'After that maybe you won't have to go.'

"In some way I found myself sitting in a chair. I wanted to die."

"What was the next thing you remember?" asked C. Orrick Bishop, one of Mrs. James' counsel.

"The next thing I remember is being at the Alcorn home,' replied Mrs. James.

"What time was it?"

"I don't remember."

"What happened at Alcorn's?"

"I don't remember anything more until I was in the patrol wagon. My brother was there with me."

On cross examination in regard to the events of that night, she went into more details:

"Did you go to bed that night?" she was asked.

"No, I did not."

"Did your conversation continue after Leo went to bed?"

Tells of Husband's Threats.

"He said that if I didn't go to a woman doctor he would kill me. He said I had to decide quick. I tried to get into bed and he kicked me away."

"Did he lie there without talking?"

"He said he wouldn't let me go to bed."

"Did he get up again?"

"No, he stayed in bed."

"When did he go to sleep?"

"I don't know."

Asked about conversations with James' mother regarding him, she said:

"Mrs. James said that anybody who took the name of James took trouble. She said it took her just two minutes to get a divorce. She said Leo was getting more like his father every day, but that his father was not cruel."

Mrs. James testified she could not remember where she was taken or where she spent the remainder of that night of the murder. She remembered that her brother took her somewhere the next morning. She did not know it was the city hospital.

"Where did you get the pistol?" asked Bishop.

"At a pawnshop on Franklin avenue

Continued on Page 2, Column 1.

BONES SO BRITTLE, WOMAN, TURNING IN BED, BREAKS ARM

Deaconess Hospital Patient Suffers Fractures at the Slightest Pressure.

Mrs. C. W. Norris of Chester, Ill., is being treated at the Deaconess Hospital. West Belle place and Sarah street, for an unusual affliction which has made her bones so brittle they break under the slightest pressure.

Her right arm was broken when she turned in bed two days ago. She already had suffered fractures of her left arm and hip, and she now is in such a condition that she fears to move unassisted. When the nurses turn her in bed they handle her with the greatest care, lest other bones be broken by the slight movement.

The brittleness of the bones is known to medical men as "dealcification." In the case of Mrs. Norris, the decalcification was caused by carcinoma of the supra-renal capsule, according to Dr. A. Siebert of 1647 South Jefferson avenue, who is attending her.

The supra-renal capsules are small glands attached to the upper extremity of each kidney. Dr. Siebert explained. The carcinoma, which is a malignant tumor, has fastened itself to one of these glands, and is causing the substance of the bones to deteriorate.

Dr. Siebert said he had seen only one other case like the one he now is treating.

Other physicians told the Post-Dispatch the condition was most unusual, especially from such a cause.

The fractures in Mrs. Norris' hip and left arm have been there nearly five months, it is believed. The first sign of her illness was a sharp pain in the arm. A Chester physician diagnosed the trouble as rheumatism and treated her for that disease. A few days later she stumbled slightly while walking through her house and instantly was stricken with such a severe pain in the hip that she had to go to bed. The physician was called and again pronounced the trouble rheumatism.

When Mrs. Norris failed to improve after four months' treatment, she was brought to the St. Louis hospital by her daughter, Mrs. H. Turner. Dr. Siebert, recalling the other case he had studied, diagnosed the trouble at once. Mrs. Norris weighed about 200 pounds when taken ill. Her weight now is not more than 125 pounds, her nurses say.

ED CALLAHAN IS WORSE

JACKSON, Ky., May 10.—Word reached Jackson this morning that Ed Callahan, who is in the Buckhorn hospital 20 miles from Jackson, is in a critical condition from wounds received by him April 29, having grown rapidly worse yesterday.

A messenger sent to Jackson today to get ice, reported that Callahan's physicians were alarmed about his condition.

SCHIFF'S VALET ORDERED BACK TO PRISON BY COURT

Appellate Division Revoked Foulke E. Brandt's Writ of Habeas Corpus.

NEW YORK, May 10.—Folke E. Brandt former valet to Mortimer L. Schiff, was ordered sent back to Dannemora prison by the appellate division of the Supreme Court this afternoon.

The Court was unanimous in dismissing the writ of habeas corpus granted by Justice Gerard to Brandt who had served five years of a thirty-year sentence for burglary in the first degree.

BALL FAN ARRESTED FOR OFFER TO BET

Dayton Street Policemen Grab Man as Detective Prepared to Trap Him.

When the New York Giants and Cardinals were playing at Robison Field Thursday afternoon, John J. Jackson, 1508 Market street, according to the complaint made Friday by Detective Killian of the gambling squad, stood up in his seat and yelled: "I'll bet two to one on the Giants."

Killian, who had been sent to the park to detect gambling, says he was about to hand a marked bill to Jackson when two Dayton street policemen grabbed Jackson and made a premature arrest.

Jackson is charged with gambling, although the police saw no money change hands. Unofficially, the police add that Jackson wasn't even offering fair odds considering the way the two teams have been playing.

WRECKED AUTO FOUND BESIDE DEATH CURVE

A 20-horse power Apperson touring car, bearing license tag No. 8867, was discovered Friday at the bottom of a 20-foot embankment on the "Death S Curve," two miles south of Clayton on the North and South road. The front wheels were bent under the body of the car, and the lamps and windshield were broken.

License tag 8867 was issued to George H. Tontrup, manager of the American Car and Foundry Co. at St. Louis, but Mrs. Tontrup told a oPst-Dispatch reporter the car had been sold some time ago to the Warren garage. The garage company declined to say who owns the automobile now or who was driving it when it was wrecked.

ALEX. EBERSON, PAINT COMPANY HEAD, KILLS SELF

Shoots Himself in the Offices of His Business at 1800 Pine Street—Back From Three Weeks at Arkansas Health Resort—Ill of a Persistent Stomach Trouble.

"No, I'm Not Hungry," When Associate Asks About Lunch—He Shoots Himself at 1:30—Depressed Because of Physical Condition.

Men Returning Hear Shot, and Find Body With Bullet in Heart—Divorced by First Wife After Absorbing Trial.

Alexander Eberson, 45 years old, president of the Eberson Paint Co., shot and killed himself in the company's office suite at 1800 Pine street at 1:30 p. m. Friday.

He had recently returned from Mountain Valley, Ark., where he spent three weeks in an effort to restore his health. He had been under treatment for a stomach trouble.

On his return to St. Louis Eberson complained to associates that he had lost 40 pounds. He seemed worried because of his inability to restore himself to his previous physical condition.

At Office at 9 A. M.

He arrived at his office at 9 a. m. Friday and was busy all morning with personal letters. At noon J. M. Lindsley, general manager of the company, invited Eberson to lunch.

"No, I'm not hungry," replied Eberson.

Lindsley, returning from lunch, was entering the office when he heard a shot.

Eberson was not at his desk. All other officials and employes were accounted for. The door to the room in which Eberson had last been seen was locked.

Door Is Broken Down.

Employes broke down the door. Eberson was found dead with a revolver lying beside him on the lavatory floor.

Eberson's first wife, whose maiden name was Fannie Wieder, sued him for a divorce in October, 1906. She alleged that he had been on terms of close friendship with a woman living at 1709 North Grand avenue. Neighbors testified that he was known there as "Bud."

When the case was tried, Eberson and his wife lived in separate apartments at the Washington Hotel.

Mrs. Eberson was awarded a lump sum of $5000, $400 for attorney's fees, and $75 a month alimony, beginning with the opening of the trial.

Eberson was married in December, 1908, to Mrs. Rachel Sinnige, who had received a lump alimony of $15,000 from her husband, Harry H. Sinnige, when she was granted a divorce Nov. 2 of that year.

The first Mrs. Eberson testified at the trial of her divorce suit that Eberson often amused himself by pelting her with balls of money. He gave her $100 a month for dresses, she testified, and would not permit her to spend a cent of that allowance for any other purpose.

"He told me if I did not spend that much for clothes he would not give me any money at all," she testified. "Besides, he frequently took $50, $75 or $100 in bills, wadded it up into a little ball and threw it at me."

Couldn't Compute Gifts.

Mrs. Eberson said her husband gave her so much money that she could not even attempt to compute it all.

In spite of his liberality, however, Eberson made a nervous wreck of her by "coming home at all hours of the morning," and caused her to lose the use of her voice for three years, she said.

FIREMAN DIVES FROM PILOT, SAVES BABY

JEFFERSON, Ga., May 10.—"Soap" Lockatt, fireman on the Georgia Midland Railroad, plunged head first from the pilot beam of a moving train near here and saved the life of a white baby girl.

The child, who is the 2½-year-old daughter of John Potter of this place, was seen on the railroad track by Engineer Adair. Lockatt, comprehending that the engine could not be stopped in time dashed along the running board, dived from the beam and rolled off the track with the child in his arms.

Use Post-Dispatch Wants in the accomplishment of any of the essentials of business—they aid in hiring, renting, selling, buying, [illegible]

Mrs. James Tells Jury What Happened Night of Killing

Continued From Page One.

on Thursday, the day before this happened."

"Why did you get it?"

"To commit suicide. He had told me that he had resigned his position, and that the furniture would have to go back, and that he didn't know when he would see me again. The night before he had made me take my hands from under the pillow and show them to him and he said that if I made a suspicious move he would lay me out."

Mrs. James told of her marital troubles from the time she and her husband lived in a Cook avenue rooming house a few months after their marriage. She told of her husband's insistent complaint at the prospect of having a child, and said that he struck her stomach and kicked her as she lay on the floor.

His treatment of her became worse after they moved to the Lexington avenue flat, she said. Mrs. James said that the Sunday before the killing her husband told her that if she did not consult his physician in regard to her physical condition, he would shoot her.

Mrs. James was asked to tell what happened at the Lexington avenue flat the Saturday night before the shooting. They had moved in that day.

"My husband came home and said he could make $3 that night instructing another engineer. He put on his white vest and went out. I went to Dr. Alcorn's house and said I believed he had just used that for an excuse. Dr. Alcorn called up the Park Hotel and was told my husband was in the billiard room there. He came home about an hour later."

One of Eleven Children.

On cross-examination by Assistant Circuit Attorney Ferris Mrs. James testified she was born 27 years ago near Dow, Ill., where her parents now live, and was one of 11 children, nine of whom are living. One child died at the age of 1½ years and another at 9, she said.

In response to questions from Ferris, she said she met James in a dance hall at Twenty-first and Olive streets. She was dancing with her cousin, she said, when James and another man came up and asked them to "break away." She then danced with James, she testified, and he took her home. They met at the same hall the following Sunday, she said.

She denied that she had suffered any serious illness prior to her marriage.

She testified she spent July and August, 1910, with Miss Milly Hadie, a domestic, in the house where Miss Hadie was employed. Mrs. James said the family was away for the summer and she accepted Miss Hadie's invitation, as it enabled her to live very economically while studying shorthand. She paid no room rent, she testified, and did her laundry work at the house. She admitted that Dr. Urban of South Jefferson avenue called on her at that house one night while Miss Hadie was away.

Mrs. James testified she and the physician went to a drug store for some ice cream and later to Cicardi's restaurant. They returned about 11:15 p. m., she said, and were sitting in the kitchen when Miss Haidie came in 15 minutes later. She admitted the physician bought a bottle of wine when they returned, but would not say she was partaking of it when Miss Haidie entered.

Mrs. James denied having remarked to Mrs. Alcorn that she "blew" a man for a dinner and winked at a man who winked at her.

"No such thing ever happened," she said firmly.

She said she never went out with men after her marriage, but added, "If I had met somebody I knew I probably would have gone." She said she did not go out with strangers prior to her marriage.

Ferris asked her if she knew Tom Smith. She replied she met him at Suburban Garden in the summer of 1910.

"I was introduced to him by a friend Milly introduced to me," she said.

It was brought out that the friend was a man Milly never had met before that night.

When asked how she happened to be at Suburban Garden, Mrs. James said: "Milly knew a priest who lives beyond Suburban Garden and asked me to go with her to visit him. On our return, early in the evening, we got off at the garden to transfer and at Milly's suggestion stayed there a while."

Mrs. James said Smith was her escort for the evening and took her home when they departed about 9 p. m. She said they danced and sat at a table. She could not recall whether she drank anything, but said she might have done so. It was not beer, however, she declared, as she does not drink it.

Mrs. James was asked if she recalled telling Tom Smith that she was married and living at the Park Hotel. She said she did not remember. To other questions she answered she might have spent an afternoon with Smith, but she did not recall meeting him on Broadway by appointment after her marriage. She also denied calling him by telephone or introducing him to persons in the De Lile home, where she lived for a time after her marriage.

Mrs. James wept under Ferris' cross-examination when he asked her what she talked with her husband about on the night of the shooting. For the first time at the trial she showed her temper.

"Did you talk about Bertha Reynolds?" asked Ferris.

"I don't remember."

"Did you talk about the baby?"

"I don't remember."

Mrs. James half rose in her seat and said sharply:

"Do you expect me to remember all that was said that night?"

Then she buried her face in her hands and sobbed and wept.

She testified that on Thursday, the day before the shooting, she went downtown, intending to see a man named Jenkins in the Carleton Building to learn whether her husband had obtained work as traveling salesman. She stopped at a Franklin avenue store and bought a pair of stockings. Feeling too ill to go to the Carleton Building she started back home. At a newsstand [illegible] she bought a revolver. This suggested to her the thought of ending her life. She bought the revolver. In another store she bought a dime's worth of cartridges.

Mrs. James said she left the revolver on a table in the Lexington avenue flat that night when she went to the Alcorn home. She could not remember whether her husband kissed her when he arrived there.

"Did he ask you how you felt?" she was asked.

"No," she replied.

Mrs. James began her testimony late Thursday afternoon and for two hours told the story of her life. She did not reach the story of the crime with which she is charged.

Self Possessed on Stand.

She was self-possessed and gave her testimony in a low but distinct voice. She was seldom moved from her even tone and displayed no anger or spirit until she told of her husband's efforts to induce her to end the life of their unborn child, and of his physical violence to her. Then she spoke quickly and with a trace of anger in her voice.

Several times she was unable to hold back the tears and she choked while telling of the manner in which her husband treated her.

In February, 1911, they went to the Park Hotel to live. From that time, she said, her husband began to neglect her. He was away all day at work and passed the evenings playing pool and billiards, leaving her to amuse herself as she could among strangers.

"When I complained," she said, "he told me to get an affinity. He said nearly everybody had an affinity, and if any man asked me to a meal I should go with him.

"I never did that. In all my life I never accompanied any stranger any place."

Testifies James Kicked Her.

Mrs. James said they moved from the Park Hotel after a month and did light housekeeping for a month before they rented the Lexington avenue flat. She said that after leaving the hotel her husband not only neglected her, but also became cruel, cursing her, striking her and kicking her. She complained to him that she was in a weakened physical condition and he laughed at her, she said. And when she told him she was to become a mother he cursed her and told her to go to his mother, who would look after her. She objected to going to his mother and he then struck her, she declared, remarking: "Well, that may accomplish the same purpose."

Mrs. James testified her husband was attentive to other women and carried on many flirtations, and told her of many conquests he had made at the Park Hotel before she went there with him.

The witness said that one evening, when her husband reached home very late, she complained of her condition. Pressed for details by Attorney Bishop, she began crying, but finally said:

"He mistreated me and I got up, but was so weak that I fell to the floor. He accused me of taking poison, and told me if I did not get up he would kick me up. I tried to get up but couldn't. He kicked me and I lost consciousness. When I came to myself he kicked me again. I managed to get out into another room to spend the night.

"When I awoke in the morning he was gone. I went out and got the paper. It was Sunday. I looked for a position. I thought I would go away."

BUSCH RAILWAY INCREASES CAPITAL

President of Manufacturers' Says Move Is to Retire Liabilities and Issue Bonds.

Special to the Post-Dispatch.

JEFFERSON CITY, May 10.—The Manufacturers' Railway Co. of St. Louis filed a notice with the Secretary of State of increase of capital stock from $250,000 to $1,000,000.

This increase was voted by the stockholders April 30, subsequent to the United States Supreme Court's decision in the Terminal case.

The officers of this company are: George F. Moore, president, and Otto H. Rassfield, secretary.

President Moore said that the increase of stock was made to retire current liabilities and to enable the road to issue $1,000,000 in bonds. In this State a road is not allowed to issue more bonds than its capital stock, and for that reason the present stockholders of record subscribed to an additional $750,000 of stock at par.

The proceeds of the bond issue will be used to take over property purchased and held for the Manufacturers' Railway and to increase the capacity of the road, he said.

Mrs. Bertha Keane Dies at Hospital.

Mrs. Bertha Keane, 19 years old, died at the city hospital at 9:30 a. m., Friday, from a gunshot wound inflicted on April 17. Mrs. Keane lived with her parents in Indianapolis up to the latter part of March, when she came to St. Louis with Benjamin T. Grump and lived at 703 South Fourth street. They quarreled and he shot her in the breast and killed himself.

River Floods Mines.

GALENA, Kan., May 10.—Heavy rains caused the Spring River to leave its banks and flood the mines at Badger. The water damage is estimated at $25,000.

That Tired Feeling

That comes to you every spring is a sign that your blood is wanting in vitality, just as pimples and other eruptions are signs that it is impure.

One of the great facts of experience and observation is that Hood's Sarsaparilla always removes That Tired Feeling, gives new life and courage.

Do not delay treatment, but begin at once to take

Hood's Sarsaparilla

Get it today in usual liquid form or chocolated tablets called Sarsatabs.

DIVORCE SEEKERS GO TO WILD WEST SHOW

Women Dressed as if for Opera, Men With Balloons Tied to Hats, at Reno Circus.

RENO, Nev., May 10.—Members of the divorce colony here, waiting for decrees, flocked to the wild west show today. Going to the arena of bucking bronchos and stage coaches in their automobiles, millionaires and society leaders sat on board seats with miners, ranchers and Indians.

Scores of prominent New Yorkers were present, some of the women gowned suitably for the opera. All were supplied with popcorn and peanuts.

Huntington White Wickham of New York, whose sister yesterday secured a divorce from Harley Locksmith, a wealthy Shanghai merchant, accompanied P. C. Dodge, president of the Mergenthaler Linotype Co. and of the Royal Typewriter Co. With red top balloons flying from their hats, decorated with tri-colored paper bands, they were members of a laughing group. Charles Boldt, a Cincinnati glass manufacturer, was in another group.

James H. Sloan Sued for Divorce.

Mrs. Lulu J. Sloan filed suit for divorce against James H. Sloan, alleging that he tried to get her to commit perjury by swearing that another man had alienated her affections. Mrs. Sloan says her husband has property worth $28,000.

MEN FLY TO CRUISER TO CALL ON ADMIRAL

Robert J. Collier and Brookins Wing Way Through Fog and Alight at Ship's Side.

NEW YORK, May 10.—Robert J. Collier and Walter Brookins flew up the North River to the foot of Ninety-sixth street in a hydroplane in the rain, circled around the cruiser Washington like a duck lost in a fog, lit with a splash six inches from the side of the gray warship and went on board to pay their respects to Rear Admiral Hugo Osterhaus.

Drenched by heavy rain and cloaked by soaking mists they had traversed a zigzag course from the Collier country home at Wickatunk, near Seaport, N. J., with the object of delivering an invitation to Rear Adimarl Osterhaus and his staff to attend a banquet at the Aero Club.

[illegible] Dr. Edmund A. Donelan, [illegible] years old, a pioneer physician of Northwest Missouri and for 50 years prominent in public affairs as a Democrat, died here today. He was president of the School Board for many years, and as a member of the State Legislature was responsible for many laws in the interest of the public health and charity.

The Post-Dispatch is the only evening newspaper in St. Louis that receives or publishes news gathered by the Associated Press.

Luncheon at Vandervoort's

It is always a pleasure to lunch in the Vandervoort Tea Room, on the Seventh Floor, because of the excellence of the cuisine and service. It is a cool and quiet place to come.

Scruggs-Vandervoort-Barney

Olive, Tenth and Locust Streets

In connection with James McCreery & Co., New York

Writing Paper Special

A special lot of a good grade of Linen-finished Stationery, just the thing for packing in your trunk with other vacation necessities.

We offer a box of 50 sheets of Paper and 50 Envelopes for 25c

Come Saturday and See How Splendidly We Can Supply Your Summer Needs

All That's Best in Misses' Summer Apparel Can Always Be Found At Vandervoort's

Recent arrivals of new Clothing for misses, girls and small women make our present summer display the most complete we have ever had.

Our display of Ratine and Imported Linen Suits is exceptionally complete and we call your attention to six special models, two of which are shown in the picture. One is a very attractive garment with Prince George back and plain tailored coat front; high waisted and panel back skirt. Sizes 14 to 18 years. Price $12.50, $16.50 and $22.50

The Linen Norfolk Suit will be more popular this season than ever, as the coat can be worn with any style of separate skirt and is especially suitable for girls and small women. They may be had in dark navy, tan and white. Also an excellent variety of plain tailored mohairs and linen. Sizes 14 to 18 years. Prices $9.75 to $14.75

Be sure to see the Street and Motoring Coats as well as those for dress wear that we are showing in silk, mohair, pongee, ratine and linen. They are full-length, semi-fitting garments, some of which are plain, while others are elaborately trimmed with fancy new braids. They are also shown in the polo style. Sizes 14 to 18 years. Prices $4.75 to $25.00

Girls' Colored Washable Dresses of ginghams, percales, chambrays and lawns; odds and ends that have accumulated during the last few weeks. There is a complete range of colors and sizes in the assortment, which we have divided into three lots to facilitate easy choosing. Sizes 6 to 14 years.

Values up to $2.50, choice $1.45
Values up to $3.00, choice $1.95
Values up to $3.50, choice $2.65

We will show Saturday, on one of the First Floor Tables, a special lot of Percale, Lawn and Gingham Dresses—sizes 6 to 14 years—made in very pretty styles in combinations of colors, at the popular price of 98c

Men's Porosknit Underwear at Almost Half Price

A Splendid Opportunity

Not long ago we purchased a large quantity of Men's Porosknit Union Suits, Shirts and Drawers that the factory termed "imperfect."

The imperfections are so slight that in practically every case it would take an expert examiner from the factory to find them, and **in no case will these imperfections affect the wearing qualities of the garments.**

We had a small lot of this underwear shipped to us by express and the balance by freight. The portion sent by express was offered during our Anniversary sale, and we practically sold out the entire lot in one day. The underwear shipped by freight is now on sale and we wish to clear it out tomorrow.

"Porosknit" garments are cool, light weight and elastic. The Union Suits are comfort idealized—no messy bulging at the waistline; easy to button and unbutton and **stay** buttoned. These have short sleeves and are in knee length. The Separate Shirts have short sleeves and the Drawers come in knee and ankle lengths. We have all sizes in each and they are priced for this sale as follows:

$1.00 Union Suits, now 55c
50c Shirts or Drawers, now 29c

Other Very Special Values in Men's Furnishings

Madras Pyjamas, made with shaped neck and silk frogs. The patterns are black, lavender and blue stripes. $1.50 value, the suit 95c

Odd lots of Leather Belts in black, gray and green; 25c and 50c values, while they last 19c and 35c

Washable Four-in-hands of chambray, madras and dimity in solid white, white with colored stripes and dots, also colored grounds with stripes and dots. All fast colors. 25c value, each 12½c

Broken and odd lines of men's Hose from our regular assortments, including silk, medium and gauze weight lisle and silk lisle, in black, white and colors. Value 50c a pair, special at 35c

First Floor, Locust Street Entrance.

SOROSIS SHOES

Saturday, as usual, will be Children's Day in our Sorosis Shoe Department, where we are carrying a more complete assortment of shoes in a greater variety of materials than at any other previous season.

Oxfords, Pumps, High Shoes and Slippers of patent leather, tan calf, gunmetal calf, suede, velvet and buckskin at the following prices:

Sizes 6 to 8, pair $2.00
Sizes 8½ to 11, pair $2.50
Sizes 11½ to 2, pair $3.00
Sizes 2½ to 6, pair $3.50

For Recreation

Our assortment of Barefoot Sandals and Play Oxfords is especially complete and ranges in price from $1.25 to $2.00

Tennis Oxfords and Play Sneakers can be found in sizes for the smallest up to the grow-ups. The pair 65c, 75c and $1.25

Children's New Dresses —Three Special Groups

We call the special attention of mothers of children of 2 to 5 years to these three groups of inexpensive Dresses. Of course, we have many other lines, ranging upwards in price to the very finest handmade imported garments.

We are showing numerous styles of Children's Dresses at 50c, one particularly good model being of cadet chambray with short kilt skirt and shaped belt; Bulgarian border down the front; low square neck and short sleeves 50c

An excellent Dress of white linene, made with set-in sleeves, round neck with flat stitched collar; crochet rings threaded with red silk cord and tassel at neck. Price 75c

Fine Gingham Dresses in novelty checks of pink, blue and brown. Made with long waist with plaiting of embroidery at side of box plait; set-in sleeves and round neck piped with contrasting color. Price 98c

A Neckwear Clearance

Saturday in the Neckwear Section we mean to effect a complete clearance of all of our French Novelty Collar and Cuff Sets, Fichus, Large Collars and Revers — all hand-embroidered and trimmed with real laces.

These are our own importations which we wish to clear out prior to our buyer's sailing for Europe. There are many Irish Collars, Yokes, etc., in this lot, and you will find no better opportunity than now to supply your requirements for the entire Summer.

Neckwear that was formerly $4.50 to $45.00 is now marked $3.00 to $27.50

Our Line of Corsets at $3.00 Is Quite Extensive

The following models are $3.00 Corsets and are suitable for the girlish figure, the tall, medium and fully developed figure. In fact, we believe that each individual figure may be fitted in one of the many models. The sizes range from 19 to 30.

W. B. Corset No. 137, as illustrated, is made of batiste with girdle top and long skirt with elastic gores.

Warner No. 566, a long hip corset of coutil.

Warner No. 247, a coutil model with soft skirt extension.

Elitia S—Fancy brocade model with medium bust and long hip.

R. & G. No. F108, a long hip model of coutil.

Redfern No. 3838 is of batiste and adapted to the average figure.

Redfern No. 9191 has low bust and soft skirt extension.

Nemo No. 314 is of coutil with medium bust, low under arm and relief straps.

Nemo No. 320 is a self-reducing corset.

Nemo No. 330 is for the medium figure and has Lastikops webbing abdominal straps.

Summer Hats for Girls and Misses —French Models Reduced

All our Misses' and Children's French Model Hats will be offered tomorrow at a reduction of one-third of their original prices.

Our workrooms have been very busy designing becoming new models in Lace Hats to be worn with Summer gowns. One of the newest ideas is a Dotted Swiss Hat made over light, dainty shades of pale blue and pink and cleverly trimmed with French roses and combinations of field flowers. The styles are those that will be most becoming to the miss and young girl.

20 dozen Misses' and Children's Rough-braid Sailor Hats with flat brim and trimmed with grosgrain band. Regular value $1.25 each, very special at 95c

The Madame SCHUMANN-HEINK POPULAR CONCERT for the St. Louis Maternity Hospital

On Monday evening, May 13th, Madame Schumann-Heink, the world's famous contralto, will give a concert at the Coliseum for the benefit of the St. Louis Maternity Hospital—a non-sectarian institution, in which she is deeply interested.

Seats on Sale Here at, 25c to $2.00

First Floor

Rubber Gloves

This is the time of the year when Rubber Gloves are most in demand because of house-cleaning operations, consequently this offer is sure to be appreciated.

300 pairs of the well-known Peerless Brand Household Rubber Gloves, sizes 7 to 9—all perfect—will be offered at the particularly low price of 35c

Women's Underwear for Summer

Summer Underwear is now selling rapidly and our stock is more than meeting all demands, as it contains the best known brands—inexpensive or the finest—in every size and weight.

Women's Kayser Union Suits, made low neck, band top, sleeveless and with tight knee. Extra sizes $1.25

Women's low neck and sleeveless Union Suits with either tight or wide knee. Regular sizes $1 Extra sizes $1.25

Women's black cotton closed-seat Knee Tights for horseback riding or bathing. The garment 65c

Women's "Cumfy-cut" Vests with plain or crochet top; they cannot slip off the shoulder. Ea. 50c

Women's Swiss ribbed, low neck, sleeveless lisle-thread Vests of light weight. Sizes 4, 5 and 6. 35c each, or 3 for $1.00

Women's Jersey ribbed, low neck, sleeveless Cotton Vests of light weight. 17c each, or 3 for 50c

Some Popular Jewelry

Our imported line of fine Coral Jewelry is now ready for your inspection—all new and comprises the following articles:

La Vallieres	$8.50 to $35
Scarf Pins	50c to $10.50
Festoon Necks	$8 to $11.75
Brooches	50c to $19.50
Rings	$3.75 to $10.75
Neck Chains	25c to $35
Lorgnette Chains	50c to $17.50

German Silver Vanity Cases, with compartments for nickels, dimes, powder and mirror; engine-turned pattern. Special at $1

A splendid collection of Veil Pins—sterling silver and gold filled—some with pearl top and rhinestones 50c to $1.25

Hand Crochet Brooches, Bar Pins, Cuff Pins, Belt Pins and Hat Pins. Each 50c to $1.25

A Suitcase, Bag or Trunk For Your Summer Trip

If you find yourself in need of any of these traveling essentials come to Vandervoort's and make your selection from our splendidly assorted stock, which includes the following:

Feather-weight Suitcase of best grade matting, with leather reinforced corners, leather handle sewed on, brass bolts and lock; cloth lined with fold-in lid. 24 and 26 inch sizes, specially priced at $2.00

Other grades at $1.25 to $9.50

Traveling Bags, made of grained cowhide with sewed-on corners, sewed edges, brass bolts and lock, leather-lined, with pockets. This Bag is suitable for both men and women, and choice may be had of three sizes—16, 17 and 18 inch. Price $5.50

Other grades at $10 to $35

Steamer Trunks $5.00 to $40.00

Dress Trunks $5.00 to $40.00

We are St. Louis Agents for the well-known Mendel Wardrobe Trunks for men and women, at prices ranging from $30.00 to $85.00

Canvas-covered Hat Trunk with fiber binding, steel trimmings, good lock and brass bolts, full cloth lined. Ample room for six large hats, also shirtwaist tray. 26-inch size, price $8.00

Other grades $13.50, $15.00, $20.00 to $42.50

Thermos Carafes, quart size, price $5.00

Folding Drinking Cups 5c to $2.00

Thermos Bottles—
Pints $1.00 to $2.50
Quarts $2.00 to $3.50

The Readers' Club Library

If you were a member of our Readers' Club Library you would have access to the newest and best fiction as soon as published.

There is no cost for joining—all the expense you have to pay is for the use of books. Every time a book is loaned it is supplied with a new, clean cover and a bookmark.

A Sale of Discarded Books

When books have become soiled from use in the library, they are discarded, and we place them on a special table for quick clearance. On Saturday we will give you your choice of these discarded books, at 25c

Ask Mr. Foster

For any information you desire regarding your Summer vacation. It will be given FREE of charge. You can find out about the best routes, hotels, etc.

This 3-Piece Set for $5.75

Three-piece set of Lawn Furniture consisting of Chair, Rocker and Settee, exactly like the ones illustrated above. They are made of hardwood with shaped seat and back; bolted throughout and can be had in Mission or Early English finish. This set is really a $10.50 value, sale price $5.75

Basement

PUTS ON A "DEATH SHIRT," IS KILLED WITHIN AN HOUR

John Kovach, of East St. Louis, Dons Garment Which He Considered an Emblem of Trouble and Gets Into a Saloon Quarrel About Church Merits.

SLAYERS SAY HE WAS STRUCK WITH BILLY

Explains That He Fired at His Assailant Without Taking Aim—Priest Visits Him in His Cell and Comforts Him.

John Kovach 30 years old, residing at 909 Valentine street, East St. Louis, put on what he called his "death shirt" when he went out Thursday evening, and in less than an hour he had been shot to death.

He quarreled in a saloon at Tenth and Valentine streets with John Kish, 23 years old, about their respective churches, and, according to Kish, was emphasizing his argument with a heavy "billy," when Kish, covering his face with one arm to ward off the blows, drew a revolver and fired blindly. The bullet pierced Kovach's right breast and he fell dead almost instantly.

The men had occupied adjoining houses in the same yard for a long time and were the warmest of friends, their acquaintances say.

Slayer a Church Worker.

Kish was instrumental in the erection of a little Hungarian church on Trendley avenue, between Tenth and Eleventh streets, about three months ago, and frequently helped give entertainments to get money for the congregation. He went into the saloon Thursday evening to see if the bartender had sold five tickets for a dance the congregation was to give Saturday night at Ruby's Hall, 2111 East Broadway.

Kovach was in the saloon, and Kish bought a drink for him, he says. Kish then began talking to the bartender about the church, whereupon, he declares, Kovach approached him, and said: "I don't like your church. I am a member of the Greek Church."

Kish says he remarked that their religious differences should not be made the subject of a quarrel, but Kovach kept on denouncing the Hungarian Church.

Kish says Kavach applied an epithet about the church as they left the saloon together. Then Kovach began striking him about the head and shoulders with the billy.

Says He Had "Death Shirt On."

"I've got my death shirt on," he shouted, according to Kish, as he wielded the weapon, "and I don't care about your church."

Kish says he did his best to get away from Kovach, but believeing that he would be beaten to death, he pulled a revolver from his pocket and fired without taking aim. The blows stopped suddenly and when Kish uncovered his face and looked around, Kovach lay silent in the street.

Kish ran home, where he was arrested.

The garment Kovach called his "death shirt" was an ordinary shirt of gray flannel, such as laborers wear. Kish, when asked for an explanation of Kovach's expression, "death shirt," said he took it to mean Kovach intended to kill or harm somebody when wearing the garment.

Kish was locked up and an inquest ordered. The police failed to find the "billy" in Kovach's possession, but Kish showed them fresh bruises on his arms and shoulders which he says Kovach inflicted.

The Rev. Mr. Karvos of the Hungarian church visited Kish in his cell and said to him:

"The days of the martyrs are not yet gone by. We must suffer for our religion even as the prophets of old suffered."

The Rev. Mr. Karvos then spoke consolingly to Kish, telling him not to be despondent or down-hearted, but to hope for the best.

MRS. PICKEL WINS SUIT

Supreme Court Orders Payment of $1490 Fees, $100 a Month.

Mrs. Ella Mulholland Pickel, wife of Frederick J. Pickel, has won her contest for alimony and court costs in her suit for separate maintenance. A decision of the Missouri Supreme Court Thursday ordered that $1490 for attorney's fees and alimony of $100 a month from the time her case was tried in June last, be paid her.

Pickel sued his wife for divorce, but withdrew the suit. In her action for separate maintenance Mrs. Pickel alleged that Pickel had transferred his property to his father to avoid paying alimony.

A TEXAS WONDER

The Texas Wonder cures kidney and bladder troubles, removing gravel, cures diabetes, weak and lame backs, rheumatism and all irregularities of the kidneys and bladder in both men and women. Regulates bladder troubles in children. If not sold by your druggist will be sent by mail on receipt of $1.00. One small bottle is two months' treatment and seldom fails to perfect a cure. Send for testimonials from this and other States. Dr. E. W. Hall, 2926 Olive street, St. Louis, Mo. Sold by druggists.—ADV.

WOMAN DOCTOR WHO WANTS TO BE CORONER

DR LYDA HILLYARD

WOMAN IS UP FOR CORONER BECAUSE 'THIS IS OUR YEAR'

Dr. Lydia Hillyard Seeks Democratic Nomination and Believes She Will Win.

Special to the Post-Dispatch.

ST. JOSEPH, Mo., May 10.—Dr. Lyda Hillyard, a prominent physician of this city, has filed her declaration as a candidate for Coroner. Miss Hillyard is not a suffragette, and she is impelled by no desire to aid "the cause." Her reason for becoming a candidate is that she believes she can win, and that she wants the office.

Viewing the prospect with the keen vision of a business woman, she saw signs of a Democratic year. So she filed as a Democrat, and the primaries of Aug. 6 will decide whether she is to be her party's candidate.

"I do not believe women should vote—not, at least, until they are educated in public matters, said Dr. Hillyard today. Women would be all right in public life if they knew enough to keep still and not interfere with everything; but if we were to have universal suffrage now, affairs of state would be in a hopeless tangle for the next five or ten years.

"After that, the fact that women had the ballot might be to the advantage of the country, but education and bitter experience would have come first."

Dr. Hillard appears to be about 35 years old. She doesn't tell her age, not because she objects to having it known, she says, but for the reason that nobody is interested in knowing it. Asked why she wished to be Coroner, she said:

"Well, I can't say exactly why; but I think I am capable and just concluded to get into the race."

She was reminded that in case of the absence of the Sheriff from the county, his death or other disability, the law requires that the Coroner assume the duties of Sheriff.

"That doesn't terrify me a bit," the doctor replied. "I never was especially backward or timid about such things."

Dr. Hillyard said it was her intention to make a vigorous campaign for the nomination. She expressed the belief that she would win.

Won't Spend Much Money.

"I am going to get out and ask the people to vote for me," she said. "I shall appeal to my friends and acquaintances first, and then to others. I don't expect to spend a great deal of money, and I don't think the public will expect it of me, but I am going to do a lot of hard work. This is our year and the Democrats should carry Buchanan County."

It is thought that Dr. Hillyard was inspired to stand for the nomination for coroner by the action of Dr. C. F. Byrd, who has been Coroner for four years, in appointing his wife deputy coroner. During Coroner Byrd's term he has been absent from the county much of the time, and in his absence all Coroner's cases have been attended to by Mrs. Byrd, who is not a physician.

The question of a woman's eligibility was raised at the courthouse when Dr. Hillyard filed her declaration, but the prosecuting attorney looked up the law and found nothing requiring that the office of Coroner be filled by a man.

INJUNCTION AGAINST MUSICIANS IS ASKED

Cherokee Theater Files Suit to Prevent Boycott and Picketing of House.

An injunction suit was filed in the Circuit Court, Friday, by the Cherokee Theater Company against the Musicians' Mutual Benefit Association and its officers, asking that the defendants be enjoined from proclaiming a boycott on and stationing pickets around the company's theater at Cherokee and Ohio streets. The suit names the officers of the Musicians' Association as Owen Miller, president; E. K. Howell, recording secretary; V. C. Wolf, financial secretary, and Joseph Bergmann, treasurer.

The theater company alleges in its petition that prior to May 3, 1912, union musicians were employed in the theater, but at that time they demanded an increase of salary which was prohibitive and the company was forced to dispense with their services.

900 MINERS IN A REVOLVER BATTLE, 5 SHOT, 1 FATALLY

Two Crews Fight When One Refuses to Turn Back From Work at Demand of Other.

ARRESTS ARE EXPECTED

Workers Near Benld Told They Can Return to Mine by Union, One Crew Stays Out.

One man was fatally injured and four others suffered serious gunshot wounds in a revolver battle between two mine crews, each composed of 450 men, near Benld, Ill., 45 miles northeast of St. Louis, at 6:30 a. m., Friday.

Charles Ledikens was shot in the stomach. He was taken to the Litchfield Hospital and physicians said he would die. Tony Coello was shot in the neck, Roy Murdock in the ankle and Mike Guryta in the shoulder. One of William B. Monahan's arms was broken by a blow from a club. The last four named are expected to recover.

Voted to Go to Work.

Half of the men are employed in Mine No. 2 of the Superior Coal Co., which has three pits at Benld. The other half compose the crew of Mine No. 3. The crews have been idle since arbitration to avert a strike was begun throughout the State a few weeks ago.

Early this week the Benld local was informed by State officials of the union that the men might return to work, pending a referendum vote on some unimportant matters. Then No. 1 and No. 3 crews, whose members reside at Gillespie, a mile and a half north of Benld, voted to go to work. Crew No. 2, composed of Benld men, voted to stay out.

When crew No. 3 was on its way to work, Friday, it was met a short distance out of Benld by crew No. 2, with orders to "turn back or be killed." Both sides drew revolvers and began firing into the air, but as the situation grew more serious the No. 3 crew fired a volley at their opponents, hitting the five men. Both crews then returned to their homes. A number of arrests are expected.

Crew No. 1 started to work Thursday morning, but was met in the same place by crew No. 2. A fight with clubs ensued and one of the men was badly bruised. Crew No. 1 went home after the fight.

CANDIDATE COWHERD IN CONFERENCE HERE

Kansas Cityan, Nominee of Democrats 4 Years Ago, on Speaking Tour.

W. S. Cowherd of Kansas iCty, candidate for the Democratic nomination for Governor, spent Friday in St. Louis conferring with Democratic leaders. He has finished a tour of Audrian, Ralls, Howard and other North Missouri counties, and will go next week to the Southern group of counties, including Laclede, Phelps, Pulaski and Crawford.

"The Democratic party is in splendid shape in this State," said Cowherd. "While presidential politics has been monopolizing the attention of the voters, they are now beginning to think of their State and local candidates."

Cowherd was the nominee of the party four years ago, but was defeated at the general election by Gov. Hadley.

The Republican and Democratic candidates for Governor and all other State and city candidates will be nominated at a statewide primary election Aug. 6.

How I Made My Hair Grow

Woman With Marvelously Beautiful Hair Gives Simple Home Prescription Which She Used With Most Remarkable Results.

I was greatly troubled with dandruff and falling hair. I tried many advertised hair preparations and various prescriptions, but they all signally failed; many of them made my hair greasy so it was impossible to comb it or do it up properly. I think that many of the things I tried were positively injurious, and from my own experience I cannot too strongly caution you against using preparations containing wood alcohol and other poisonous substances. I believe they injure the roots of the hair. After my long list of failures I finally found a simple prescription which I can unhesitatingly state is beyond doubt the most wonderful thing for the hair I have ever seen. Many of my friends have also used it, and obtained wonderful effects therefrom. It not only is a powerful stimulant to the growth of the hair and for restoring gray hair to its natural color, but it is equally good for removing dandruff, giving the hair life and brilliancy, etc., and for the purpose of keeping the scalp in first-class condition. It also makes the hair easier to comb and arrange in nice form. I have a friend who used it two months, and during that time it has not only stopped the falling of his hair and wonderfully increased its growth, but it practically restored all of his hair to its natural color. You can obtain the ingredients for making this wonderful preparation from almost any druggist. The prescription is as follows:

Bay Rum, 6 oz.; Menthol Crystals, ½ drachm Lavona de Composee, 2 oz. If you like it perfumed, add a few drops of To-Kalon Perfume, which mixes perfectly with the other ingredients. This, however, is not necessary.

Apply night and morning; rub thoroughly into the scalp.

Go to your druggist and ask for an eight-ounce bottle containing six ounces of Bay Rum; also one-half drachm of Menthol Crystals; and a two-ounce bottle of Lavona de Composee. Mix the ingredients yourself at your own home. Add the Menthol Crystals to the Bay Rum and then pour in the Lavona de Composee and add the To-Kalon Perfume. Let it stand one-half hour and it is ready for use.

Judge & Dolph, the well-known and popular druggists of this city, have filed this formula for many of their patrons and state that the satisfaction from its use is so great that they have found it necessary to make special provisions to fill the prescription promptly and carefully.—ADV.

Colgate's Toilet Preparations at Cost Prices

We reserve the right in this sale to limit quantities. No goods advertised will be sold to dealers. We can accept no phone orders nor send any C. O. D.

Colgate's Tooth Paste 14c

Colgate's Talcum Powder; Cashmere Bouquet and Violet, at 9c

Colgate's Bulk Perfume; Dactylis, Cashmere Bouquet and Caprice; oz. ... 20c

6c Colgate's English Process Soap; Big Bath, Elderflower, Glycerine, Honey and Brown Windsor; cake 6c

Colgate's Toilet Waters

Dactylis 25-cent size .... 17c; 39-cent size .... 26c; Caprice 50-cent size 33c; Violet 75-cent size 52c

Colgate's Shaving Stick 12c

Colgate's Bulk Perfume; La France, Rose and Carnation; ounce 16c

Colgate's 4-ounce bars Soap; Turkish Bath, Elderflower, Palm and Rico, 3 for 10c

Men's Imported Soft Hats

$2, $2.50, $3 and $3.50 values.

This season's smartest Soft Hats, specially purchased from the importer. Hats from Germany, England, Austria and Italy—the wanted round, crushable shapes, etc. Greatest Hat values of the year at our sale price $1.00

Men's Genuine Imported Panama Hats; a large order at a favorable time bringing the most "unusual" hat we have ever offered at $5.00

Nugents

39 Years of Underselling

Men's 50c Silk Half Hose

Saturday, 28 cents. (6 pair, $1.50)

These are genuine pure thread Silk Half Hose—the kind for which you always pay 50 cents a pair. In this offer there is choice of black, tan, navy, gray and helio; every pair perfect; every pair in an extra fine gauge. Made with linen heels and toes; Saturday only—(6 pair, $1.50), pair 28c

Tomorrow, Annual Sale Surplus Stock THE SYSTEM Suits

The Sale That Thousands of Young Men Await Each Year

$25, $27.50, $30, $35 and $40 Suits in the Distinctive "L" System Styles at $17.50

Young business men, college men, high school youths—this is your opportunity—**it is your sale.** You want something different in clothes from the fellow about you, something that fits into your age, into your associations, into your activities. Then you want to wear "L" System Suits, and because you want to wear "L" System Suits you want to attend this sale.

We Bought the "L" System Makers' Entire Surplus Stock

We are one of their largest dealers—they favor us with such opportunities. So here we can offer you this spring and summer's finest suits at fractions of their worth. You will find suits of cheviots, cassimeres, worsteds, tweeds and serges in the newest weaves and colors, including plum, gray, tan, blue, etc. There are plain effects, fancy mixtures, fancy stripes and shadow stripes. The "L" System Suits are hand-tailored throughout. We know no better suits than the "L" System—we consider this one of our greatest sales of the year. Suits worth $25, $27.50, $30, $35 and $40—choice at .....

$17.50

Note: The Mysterious Figure in Our Window Is Wearing the "L" System Suits

(Is it a man or a machine? Mystery revealed in the window, Saturday, at 5 p. m.)

He is wearing the distinctive models, "Gibralter," "Aviator," "Stanford," "Oxford," "Gibson," "Dictator" and the "Norfolk." Ask to see them in this sale.

Continuing Saturday Our Extraordinary Sale of Boys' Suits

Regular $3.00 Suits; fancy mixed wool Cheviot Suits in nobby styles; double-breasted coats, full-cut Knickerbocker trousers; great variety in all sizes from 7 to 17 years. We know of no better Suits ever being sold at the price made in this great sale $1.98

Regular $6.00 and $6.50 Suits; all-wool fancy-mixed cheviot, tweed and cassimere Suits in the new grays, tans, browns and dark and medium effects. Double-breasted coats with full-cut, peg-top Knickerbocker trousers in all sizes. Compare this sale price $3.85

Boys' 75-cent and $1.00 Blouse Waists; suitable for boys 6 to 16 years of age; made with and without collar in all the very newest Spring patterns. Choice of light, medium and dark effects. Saturday 33c

Regular $4.50 Suits; a very large range of all-wool Suits, in fancy mixtures, tweeds and cheviots; double-breasted coats with peg-top Knickerbocker trousers, for lads 7 to 17 years. In the newest Spring effects and all perfectly tailored. Actual $4.50 Suits; in this sale $2.75

Regular $7.50 and $10.00 Suits; made of fine imported and domestic all-wool cheviots, cassimeres and worsteds, showing grays, tans, mixed effects, etc. Double-breasted coats (a few Norfolks) and peg-top trousers in all sizes, 7 to 17 years. Actual $7.50 and $10.00 values; Saturday $4.65

Boys' Washable Suits; a complete showing of fine Suits for boys in Russian and sailor styles; in all the much wanted washable fabrics. A great variety at "Nugent's" low prices; **$1.10, $1.50, $1.95, $2.50, $3.50 and $5.00.**

39 YEARS OF UNDERSELLING. — B. NUGENT & BRO. DRY GOODS CO. — *39 YEARS OF UNDERSELLING.*

Nugents Are Popular for Confirmation Dresses. A Great Line at $3.95

Hundreds selecting from this daily.

Made of pure white Persian lawn in the square neck, three-quarter sleeve style, with box-plaited waist and skirt set-in with embroidery. Sizes 6 to 14 years of age $3.95

Girls' White Dresses, trimmed with embroidery and Valenciennes lace; has a full gathered skirt with an embroidery flounce; sizes 6 to 14 years; priced at $5.00

Girls' French Lawn Dresses, made with set-in sleeves and full gathered skirt; sizes 6 to 14 years $10.75

Girls' White Dresses, made with large sailor collar of Valenciennes lace and insertion; skirt and waist of allover embroidery; sizes 6 to 14 years ... $6.75

Girls' White Marquisette Dresses; round neck and three-quarter sleeves and trimmed in shadow lace; 6 to 14 years $8.75

Girls' White Marquisette Dresses; are made with embroidered panels in skirt and waist and finished with ball trimming; sizes 10, 12 and 14 years $12.75

Great Sale Girls' Summer Washable Dresses

Began this morning and tomorrow's buying will be even more eager than today's for this is one of those sales so extraordinary in value-giving that the news quickly spreads.

Here are actual $1.00 and $1.50 Dresses.

Made of lawns, ginghams, chambrays and percales in light, medium and dark colors; plain, in figures, checks, stripes, plaids, polka dots. Low and high neck; some plain and some trimmed with embroidery. All sizes for girls 6 to 14 years of age in all styles.

Choice 50c

These Infants' Caps and Bonnets

A Sample Line

Actual 75-Cent, $1.25, $1.50, $1.95, $2.50 and $2.95 values.

We bought the entire Spring "sample" line of Infants' Caps and Bonnets from the most noted house in America. We offer them Saturday just as we bought them, at a mere fraction of their worth **50c**

There are seven from the purchase shown in this illustration; there are scores more. As shown, they are in many styles; plain and elaborate; with the daintiest of laces, ribbons and embroideries. The materials are the softest dotted Swisses, finest mulls and sheerest lawns. Some are made entirely of lace.

This firm makes all his sample lines to show all sizes. So in this sale there is choice of Caps and Bonnets for the tiniest baby to the child 4 years of age.

39 YEARS OF UNDERSELLING. — B. NUGENT & BRO. DRY GOODS CO. — *39 YEARS OF UNDERSELLING.*

Waist Bargains Saturday—From Our Great Purchase—The "Royal" Waists

This sale of the "Royal" Waists—entire surplus stock bought from the makers—has eclipsed all selling records for St. Louis. "Royal" Waists lead in popularity throughout America because they are always a standard quality. No finer Waists are made. We quote details on five of the great lots now on sale.

"Royal" $1.50 and $1.75 Lingerie Waists of soft, sheer materials trimmed with fine laces and embroidery; low and high neck styles and elbow sleeves; sizes 34 to 44 ..... 89c

"Royal" $2.25 and $2.50 Waists of sheer batiste and fine French lawns in scores of styles; also tailored linen and Bohemian Silk Shirts; all sizes from 34 to 44 ..... $1.29

"Royal" $3.50 and $3.75 Waists of soft batiste, English and French lawns, trimmed with Valenciennes and Irish crochet laces and embroidery; sizes 34 to 44 ..... $1.89

"Royal" $4.25 and $4.75 Waists of finest batiste, lawns and lingerie cloth, in low and high neck styles, trimmed with fine laces and rich embroideries; sizes 34 to 44 ..... $2.49

"Royal" $5.00 Silk Shirts; all pure silk in stripes of light blue, pink, lavender and black. Have soft collar and turn-back cuffs; all sizes from 34 to 42, at $2.95

39 YEARS OF UNDERSELLING. — B. NUGENT & BRO. DRY GOODS CO. — *39 YEARS OF UNDERSELLING.*

Children's Canvas Oxfords, Pumps and Shoes

Absolutely new, perfect, worth $1.50 to $2.25

Child's Sizes 5 to 8. Children's 8½ to 11. Misses' 11½ to 2.

79c The "capture" of the season—a master buying stroke that brings to Nugent's the best $1.50 to $2.25 Children's Canvas Oxfords, Pumps and Shoes made. Our sale price, 79c. **79c**

We made this record-breaking purchase from one of the great eastern shoe wholesalers located at Boston, Mass. There are about 1050 pairs in the lot, about equally divided among the Oxfords, Pumps and the shoes. There is choice of tan, of white and of gray. We confidently expect crowded conditions in our Basement tomorrow. **Children's canvas footwear never sold so low.** You will find these clean, fresh, new; they are but lately out of the maker's hands. All are 1912 Summer styles. Such an opportunity can scarcely be duplicated again this season; $1.50 to $2.25 white, tan and gray canvas Oxfords, shoes and pumps in all sizes from 5 to 8, 8½ to 11 and 11½ to 2, choice, at **79c**

Imported Fancy Sox—30 patterns—special 12½c

Child's 25 and 35 cent light weight tan Hose—special 19c

B. V. D. Pajamas

Bearing this label.

MADE FOR THE B.V.D. BEST RETAIL TRADE

At Half Price

Choice from these three lots:

Men's B. V. D. $2.00 Pajamas for 95c

Men's B. V. D. $1.50 Pajamas for 75c

Men's $1.00 B. V. D. Pajamas for 49c

Men's 50-cent Silk Neckwear, for 36c

Men's $1.00 Muslin Nightshirts, for 65c

Men's $1.50 Negligee Shirts for $1.10

Men's 50-cent Suspenders 30c

Men's $1.00 Union Suits 60c

Men's 50-cent Balbriggan Shirts and Drawers 38c

Men's 50-cent Cande Mesh Shirts and Drawers 35c

B. NUGENT & BRO. DRY GOODS CO., Broadway, Washington Avenue and St. Charles Street

15,000 MEXICANS SKIRMISHING; BIG BATTLE EXPECTED

Federal and Rebel Forces Line Up Around Torreon, Gateway to the North and Decisive Clash of the Campaign Is Anticipated at Any Moment.

GEN. HUERTA SENDS NEWS FROM FRONT

Tells of Routs of Insurrecto Bands, in One of Which the Rebels Lost 90 Men, as Against 7 Killed on Federal Side.

By Associated Press.

EL PASO, Tex., May 10.—The Mexican Federal army has repulsed the rebel advance guard of Gen. Orozco, and sharp skirmishes are now in progress, preliminary to what is expected to be the most decisive battle of the revolution. Nearly 15,000 men are engaged on both sides, and the objective point of the rebels is Torreon, the railroad gateway of Northern Mexico. The Federals are protecting the city from all sides.

The Government forces yesterday killed 90 insurrectos and lost only seven men.

In a telegraph office improvised in a box car on a desert, 50 miles north of Torreon, Gen. Victoriano Huerta, commander of the Federal army of Northern Mexico, transmitted today by telegraph to an Associated Press representative here, news of military developments of the last 24 hours. The box car stood a few miles from the town of Bermejillo.

Wire 1000 Miles Long.

The wire had been set up direct to the Federal camp, being routed from El Paso by way of Laredo, Tex., Monterey and Torreon, a roundabout circuit eastward of more than 1000 miles. This was made necessary by the seizure of all telegraphic lines directly south of here by the rebels. Gen. Huerta talked enthusiastically of the future battle.

"Yesterday, Thursday, Gen. Rabago completely routed 1000 rebels at Zaratoza and Tlahualilo, both near Torreon," said Gen. Huerta. "The rebels lost 90 dead and many wounded, while our loss was seven dead and a few wounded. The rebels were driven back in hasty flight and were pursued by cavalry under Gen. Villa.

"On Wednesday we heard that a detachment of 1000 rebels were advancing on us and we organized a column which went by railroad under Gen. Rabago. To cut off retreat we sent overland volunteer and regular cavalry from the forces of Villa. They arrived about 6 o'clock Thursday morning and immediately attacked the rebels. As the fight became more intense, Gen. Rabago arrived and flanked the rebels. He had with him artillery and machine guns. The fight lasted six hours. We completely routed the enemy and without exaggeration, one can say they ran like rats. Our losses were seven wounded and two killed."

"A telegram has just been brought to me from Gen. Trucy Aubert at Cuatro Cienegas which says the rebel chief, Salazar, was routed and is running away in the direction of Sierra Mojada," said Gen. Huerta.

Close in on Bermejillo.

Couriers from the advance guard at this juncture arrived, according to Gen. Huerta, and informed him that the Federal outposts were in possession of the Mexican Central Railroad up to within 12 miles of Bermejillo.

No communication was had here with the rebel front early today, but the liberal officials here concede they met stubborn resistance in the initial skirmishing.

Today is the first anniversary of the surrender of Juarez to Madero, and equally important developments in Mexican history are said to be expected.

BILL—Made a great discovery—the Loftis Credit System. Now you get the diamond.

Gaelic Society at K. F. M.

The Keegan Gaelic Society has changed its meeting place from 3820 Olive street to the Knights of Father Mathew Building, Cook avenue and Sarah street. The first meeting in the new quarters took place Thursday night.

INTERVIEWS WITH MOTHERS

George Schaeffer

"George had a chronic bronchial cough which the doctors could not cure. I gave him Father John's Medicine and it restored his health." — Mrs. Geo. Schaeffer, 2612 Glenwood Avenue, Phila., Pa.

Joseph Hobson

"Joseph was sick for a long while but we gave him Father John's Medicine and he is now all right." — Mrs. Handel Hobson, 36 Holden Street, Fall River, Mass.

Assembly's Attitude on Paying Grade Land Damages

CITY COUNCIL.

(Those in Favor of City Assuming Consequential Damages at Grade Crossings.)

JOHN H. GUNDLACH: I favor the city paying the consequential damages at the Wabash and Rock Island crossings on the Forest Park boundary to get rid of these extremely dangerous crossings. As a general proposition, I favor making the railroads pay all of the cost.

WILLIAM E. CAULFIELD: We want the grade crossings abolished. Let the city pay the consequential damages, if an agreement is made that actual work will be begun immediately to eliminate the death-traps without litigation.

JOHN T. DAVIS: I am on record as favoring the payment of the consequential damage as the best means of eliminating the dangerous points. I have not changed my mind.

CHARLES ESPENSCHIED: It will be the best investment the city ever made, if it assumes the consequential damages in return for the immediate elimination of grade crossings.

FRED W. EVERS: I favor the payment by the city, provided it will bring about a speedy elimination of the dangerous crossings, and provided the cost to the city will not be too much.

EDWIN J. PAULE: I have always been in favor of a compromise with the railroads to avoid litigation and abolish dangerous crossings. In my opinion the saving of life and limb by quick action at comparatively small cost, is much better than years of litigation with several deaths in the meanwhile. Let the city pay as an act of humanity and as a good investment.

WILLIAM PROTZMANN: Legally the railroads should pay all of the cost of eliminating the grade crossings, but it has been proven that it takes years of litigation to compel them to act. I favor payment by the city to save lives.

DR. E. F. RANDALL: I favor an amicable agreement between the city and the railroads, which will bring about the immediate elimination of the grade crossings. I am in favor of the city paying.

HENRY ROWER: I believe it is a good business proposition, aside from a sentimental standpoint, for the city to pay the consequential damages to have the menace of grade crossings removed. While litigation progresses, citizens are killed and crippled at grade crossings. If we can avoid the deaths and eliminate the danger at a reasonable price, it should be done.

(Against Payment of Damages by the City).

JULIUS HALLER: The law says the railroads should abolish grade crossings at their own expense. I am in favor of the law taking its course.

DR. PAUL R. FLETCHER: As a general proposition, I believe the railroads should pay all of the cost, but each case should stand on its own merits. I do not want to be a stumbling block in the way of an agreement at some crossings where the consequential damages would not be too large.

JOHN S. LEAHY: As a general proposition, I believe we should compel the railroads to pay all of the cost. I would consider each case as it is presented, and might deviate from that principle in exceptional cases.

Noncommittal.

L. E. Lehmberg.

HOUSE OF DELEGATES.

(In Favor of City Paying Damages.)

WILLIAM F. ECKELMANN: I would favor a compromise agreement with the railroads if the city's share of the cost is not too much. I take this position only to get immediate action and save lives at grade crossings instead of delays and years of litigation.

GEORGE EIGEL: I have always been in favor of the city paying the consequential damages to get quick results. Experience has shown us that coercive legislation does not eliminate the grade crossings.

ROY EILERS: At crossings where the city requires railroads to adopt a costlier system of separating the grades than would be possible by another method, I favor the payment of consequential damages by the city, at least, up to the increased expense to which the railroads are compelled to spend. If the cheapest method is adopted, the railroads ought to pay all of the cost.

ANDREW GAZZOLO: As a matter of compromise to get rid of grade crossings without years of litigation, I believe the city should pay. It is more commendable to save lives by a compromise than to pay large fees to lawyers to fight lawsuits, where amicable settlements can be reached at comparatively small cost.

EUGENE B. GREGORY: Whenever a life can be saved at small cost I believe in saving that life. If the city pays the consequential damages, the grade crossings will be abolished and several lives will be saved. I favor rushing the agreement along.

EUGENE F. HALE: Let the city pay. Inviting years of litigation and legal quibbles is a poor argument. The best plan is to save the lives which might be lost pending litigation.

NATHAN H. HALL: I would vote for the city to pay half of the consequential damages to get the grade crossings quickly abolished. I would favor payment of all the damages by the city if it became necessary to come to an agreement. We ought to abolish the grades in the quickest way.

JOHN J. LAHIV: I favor payment by the city if the actual work of elimination is begun within 30 days after the ordinance is passed. If the railroads want to delay more than that, we ought to compel them to pay all of the cost.

JOSEPH LAWTON: Let the city pay and abolish the grade crossings. Let's save the lives first and argue afterward.

ANTHONY F. ITTNER: As a compromise to get rid of grade crossings quickly I favor payment by the city of the consequential damages. The railroads ought to pay it all, but years of litigation does not accomplish much.

JOSEPH P. METHUDY: If we can get the grade crossings abolished by paying the consequential damages I favor the plan. Years of litigation does not seem to accomplish the purpose, and the grades should be separated.

DAN W. OVIATT: The best way to get the immediate elimination of grade crossings is for the city to pay the consequential damages. I favor it.

E. H. RABENBERG: I favor an agreement by which the grade crossings will be actually eliminated quickly. Therefore I favor payment by the city to bring this about.

JOHN H. SOMMERICH: Let the city pay and get rid of the dangerous crossings.

In Favor of the City Paying Part.

William C. Loeffel.
Andrew Scully.
Richard E. Walker.

Noncommittal.

John H. Becker.
Henry F. Ebrecht.
John E. Klose.

(Against City Paying).

ROBERT H. BISCHOFF: The law says the railroads should pay all costs. Let them pay it.

JAMES J. GALLAGHER: The railroads ought to eliminate the grade crossings and the law says they shall pay all costs. They ought to be forced to do both.

AUGUST GIEGERICH: The law says the railroads shall eliminate the grade crossings and they should pay all cost.

WILLIAM IGOE: When the law says that railroads shall abolish grade crossings and pay the cost I believe in compelling them to do it.

JOHN H. McCARTHY: I am not in favor of the city assuming any part of the duty of the railroads. Let the railroads obey the law.

CHARLES E. MOHRSTADT: I will not favor a compromise with the railroads to get them to do something the law says they must do.

JESSE M. BARNETT: Let the railroads pay their full share. The law says they shall pay it all. Then that is their share of the cost.

Assembly Favors Sharing Cost of Grade Separation

Continued From Page One.

roads to separate the grades, but the grade crossings are still there.

Ordinances Passed in Litigation.

The Tower Grove crossing ordinance, which was passed compelling the railroad to pay all of the cost, has been in court several years, and is still pending. The Chouteau avenue ordinance is still in litigation while lawyers look for technicalities by which they may defeat it.

More than a dozen ordinances instructing railroads to abolish grade crossings will be submitted to the Assembly by the Board of Public Improvements within the next few weeks. If the lawmakers vote to authorize the city to assume the consequential damages, the work of construction will begin this summer. If ordinances are passed placing the consequential damages on the railroads, a delay in litigation is sure and the crossings will remain danger points.

The Post-Dispatch is the only evening newspaper in St. Louis that receives or publishes news gathered by the Associated Press.

WHEN WOMEN ARE PALE

Health Glow Better Than Rouge

Women who are pale and feel compelled to resort to cosmetics to give their complexions a "natural" color will be pleased to know a better way.

Pallor is caused by poor, thin blood—nothing else. If your blood is as rich and red as it ought to be, the skin will have that ruddy hue of health so much desired.

Miss Clara Wohlers of Brooklyn says: "My blood became thin and poor last spring, making me pale and nervous. I had heard that Vinol was a splendid thing for this condition so I began using it and received great benefit. It has restored my healthy color and made me feel well again. Vinol is an excellent tonic."

We say positively that there is nothing like Vinol to enrich and purify the blood, and build up weak, run-down people. The taste is delicious and even children like to take it.

You can use Vinol without any risk, for we guarantee it to be satisfactory and pay back your money if it is not. Chester Kent & Co., Chemists. For sale by Wolff-Wilson Drug Co., St. Louis, Mo.

GIRL LAYS PLANS FOR HER WEDDING, DRINKS ACID, DIES

Miss Julia Bowen of East St. Louis Takes Fatal Draft at Home of Parents.

When merrily making plans for her wedding, which was to have taken place one week from Sunday, Miss Julia Bowen, 18 years old, of 628 Piggott avenue, East St. Louis, drank carbolic acid at 7 o'clock Thursday evening, and fell unconscious in the presence of her family and her fiance, Harry Nelson, 18 years old.

She died a short time later at St. Mary's Hospital. Nelson rode with her to the hospital in an ambulance and was at her bedside when she died. Later he remained with the body at a private morgue until it was taken away to be prepared for burial.

Miss Bowen was employed in a St. Louis factory and Nelson met her at the Valentine street ferry Thursday evening, when she returned from work. He told a Post-Dispatch reporter Friday that she seemed happy and talked of the coming wedding and the home they were to have.

When they arrived at the Bowen home, Nelson stopped at the gate to talk with the girl's brother, Milby Bowen Jr., while she went into the house and began joking with members of the family. A few minutes later she went out, saying she was going to a drug store to get some medicine for a pet raccoon. It is believed, however, that she went to get the poison with which she killed herself.

When she returned, the family and Nelson were at supper, and her mother called to her to come into the dining room at once.

"I'll be there in a minute, mother," she called as she walked into the parlor. A moment later she screamed, and said: "Harry, come here!"

Nelson and the girl's father rushed into the parlor. "Take this, Harry," she said to Nelson, holding out their engagement ring. "I won't need it." Then she collapsed.

Nelson and Miss Bowen's parents were stunned and mystified by her act. They declared they could attribute it to nothing but temporary insanity, probably due, they thought, to excessive happiness, which momentarily unbalanced her.

She was in the best of health, and her father and mother had planned to give her the most elaborate wedding supper within their means.

Explosives Loaded on Ship.

NORFOLK, Va., May 10.—With 300 barrels of crude petroleum and 30 drums of gasoline already in her hold, the British steamer Eva today will take on 1000 pounds of dynamite in Hampton Roads. The Eva is bound to Curacao, Dutch West Indies. She carries a crew of 25 men, but none of them appear to know what use would be made of the dynamite.

Prudent landlords and agents never let their properties remain vacant—they list them in the Post-Dispatch want columns.

GIRL WHO DIES BY ACID AFTER MAKING PLANS FOR HER WEDDING

MISS JULIA BOWEN

WOMAN DIES IN VACANT HOUSE 12 HOURS AFTER BLOW

Chicago Store Tags on Clothing of Body Found in Los Angeles Building.

LOS ANGELES, Cal., May 10.—Clothing bearing the tag of a Chicago department store may lead to the identification of a well-dressed woman whose murdered body was found here late yesterday in a newly completed house. All identification marks have been furnished to the Chicago police.

The woman was a brunette, 5 feet 8 inches tall, and about 30 years old. Physicians said today she had lived 12 hours after being injured, and must have suffered great agony from a fracture in her skull apparently caused by a beer bottle lying nearby. The body was found by a carpenter's apprentice.

Neighbors saw the woman in company with a short blonde man, who seemed to be posing as a real estate agent.

An unsuccessful attempt to burn the body had been made.

WOMAN DRINKS POISON

Had Quarreled With Man for Whom She Kept House.

Miss Rose Brinkmann, 21 years old, tried to kill herself Thursday night by drinking sugar of lead, following a quarrel with Charles Schultz of 1407 North Thirteenth street, for whom she had been keeping house for three months.

The police say that Schultz ordered Miss Brinkman away from the house in the afternoon and when she returned in the evening to get her clothing, she attacked him with a knife. In the struggle the girl's left wrist was cut and Schultz got a scratch on the face. The girl is in a serious condition at the City Hospital and Schultz is locked up at the Carr Street Police Station.

The Post-Dispatch is the only evening newspaper in St. Louis that receives or publishes news gathered by the Associated Press.

GIVES $150 CHECK, IS HELD FOR FORGERY

In less than 24 hours after he had given Mrs. Belle White of 4161 Olive street a check for $150, Clarence Frick was arrested on a forgery charge. The check was supposed to have been signed by the Honduras Development Co. of St. Paul and was drawn on a St. Paul bank.

C. E. Hayden, with offices in the Liggett Building, called on Mrs. White to collect the rent, and Frick, who owed her $20, gave her the check for $150. He said Friday at police headquarters that he supposed it would take a week for the check to reach St. Paul and a report of its worthlessness get back to St. Louis.

Hayden deposited the check at once, and when it reached St. Paul notification of its being forged was wired to St. Louis, and Frick was arrested. He admits serving three years in the penitentiary at Stillwater, Minn., for forgery.

HUSBAND'S LOVE TOO UNSELFISH, SAYS WIFE

One of the indignities alleged by Mrs. Lulu Engel of 3620A Arsenal street in her divorce petition against Martin Engel, filed Friday, is that her husband suggested she should go out and find some other man "to love her a little."

Mrs. Engel says her husband posed as a single man and became engaged to a young woman who prepared her trousseau to marry him before she found he already had a wife and child.

On one occasion, Mrs. Engel says, her husband invited a man to the house whom she had never seen before, and asked him to spend the evening "and amuse the old lady" while he went out to call on some friends. Mrs. Engel has been separated from her husband for a year and says he is a civil engineer employed in East St. Louis. She asks the custody of her 3-year-old son, Russell.

The Post-Dispatch is the only evening newspaper in St. Louis that receives or publishes news gathered by the Associated Press.

Luytie's

Sixth and Franklin
WHERE THE CROWDS GO

Where Price, quality and cleanliness prevail. A few prices indicating how we save you money.

Until Saturday Night | Market Baskets, 3c

Sugar Cured Cottage Hams All lean meat. No bone. No waste. Nothing finer to boil with vegetables. Weigh from two to four pounds. Worth 20c; pound 16½c

EXTRA FANCY **Chuck Roasts** Worth 15c; per pound 12c

VERY FINEST **Rib Roasts** Worth 20c; per pound 15½c

OWN DRESSED **Young Hens** Worth 20c; per pound 16c

Cane Granulated Sugar Finest white and dry, best made; five (5) pounds 27c

Newly Laid Eggs Right from country; every egg candled, tested and guaranteed perfect; dozen 18c

Gold Medal Flour Best of Spring Wheat Flours; 24-lb. sack, 79c; 5-lb. sack, 18c; 2-lb. sack 5c

Elgin Creamery Butter Finest Butter made, genuine Elgin, worth 38c; per pound 33c

Own Boiled Ham Delicious, sliced to your order; others get 40c; ½-lb., 14c; per lb. 27c

Strawberry Layer Cake Filling made of fresh Strawberries; worth 25c; each 18c

Veal Shoulders Extra choice; worth 16c lb. 13c
Breast of Veal Worth 18c; per pound ... 14c
Loin Veal Roast Worth 20c lb. 18c
Leg Yearling Lamb Per lb. 18c
Fresh Pork Shoulders Per lb. ... 10c
Live Lobsters Boiled while you wait; lb. .. 25c
Fresh White Perch Worth 10c lb. ... 7c
Fresh Red Snapper Per lb. 13c
Fresh Halibut Worth 18c; per pound ... 12c

Fancy Queen Olives Worth 25c pt. ... 15c
C'ntry Comb Honey Worth 20c each ... 13c
Brick Cheese Wis. full cream; lb. 19c
Ex. Large Prunes Worth 18c; per pound ... 11c
Cal. Small Prunes Worth 10c; per pound ... 6c
Fine Mixed Tea For ice tea, worth 60c; lb. .. 38c
Home Grown Lettuce 10c head 5c
Home Grown Spinach Half peck ... 6c
Iced Peanut Crisp Own make; lb. .. 12c

Ice Cream Cones Served in our Candy Department, each 2½c

Ice Cold Sodas Served in our Candy Department, per bottle 4c

Free Dish Chili Con Carne Demonstrating U-K-Tan and how it makes finest Chili Con Carne.

Free Dish Quaker Corn Flake Demonstrating how delicious it is served with Peerless Milk.

Free Cup Coffee-Ette The new Coffee Compound reduces the cost one-half.

Free Glass Iced Tea Demonstrating Tetley, Ceylon and India high-grade Teas.

Liquor Specials

Stern's Cal. Wines Port and Sherry; qts. 23c
Cal. Riesling Worth 30c; per bottle 19c
Blackberry Cordial Worth 75c; full qt. ... 49c
Luyties' Own Whiskey Worth $1 full qts. 75c
J. E. Pepper Whiskey Bot. in bond; $1.50 qt. ... $1.05
Apricot Cordial Very fancy; $1.25 quarts .. 75c

Hotel Tested Popularity

The hotels and restaurants of France are noted for their new foods.

Certain American hotels are noted for new foods, too.

Post Tavern Special

—A NEW FOOD

was served for three months at the Post Tavern in Battle Creek before it was put up in cartons for home use.

This unique combination of wheat, corn and rice makes a distinctive flavor unlike any other cereal, and its popularity was instant.

Whisk it into sharply boiling water and serve as ordinary porridge.

Sold by grocers in 15c packages.

Tomorrow's Breakfast

Made by Postum Cereal Co., Ltd., Pure Food Factories, Battle Creek, Michigan

— the Secret of a Car's Upkeep

Note the cars whose designers are working toward simplicity. A study of them shows how upkeep decreases in proportion to the decrease in the number of parts. There are fewer parts to look after, adjust and repair. And upkeep cost must drop in proportion.

Note, when you see the **New Self-Stating Hudson "33,"** its simplicity—for it has approximately 1000 fewer parts than has the average automobile. And your upkeep is insignificant when your choice is the **NEW SELF-STARTING HUDSON "33."**

In this respect motor car engineers grant that the Hudson is a distinct advance in automobile designing. For it is the latest car of Howard E. Coffin, the foremost American engineer. He has built six famous cars, more than any other engineer. Yet he has never created a failure.

And several of his earlier cars still sell as leaders in their classes. When first announced they were the sensations of their years. But his latest achievement—and naturally his greatest—is the New Self-Starting Hudson "33." It is dust-proof. Every part is within easy reach.

Come see Howard E. Coffin's masterpiece today.

Our temporary downtown salesroom open daily until May 15th. Our permanent West End establishment open until 9:30 every evening and on Sundays.

Phillips Automobile Co.

404 NORTH FOURTH STREET. 5033 DELMAR BOULEVARD.

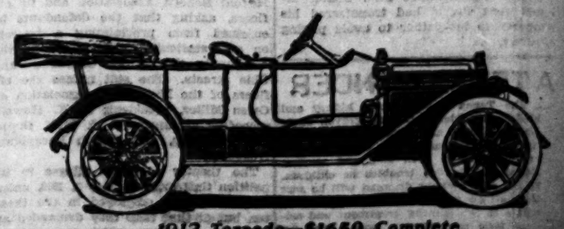

145 *1912 Torpedo—$1650 Complete*

Sporting Goods Store—2d Floor. | Take Lunch in the Sixth Floor Restaurant. | *Weather Forecast—Showers and Thunderstorms* | Visit the Dickens Shop Tomorrow. | Enlarged Picture Galleries—4th Floor.

The Alliance Between This Store and Kuppenheimer Clothing

Marked an Important Development in the Clothing Situation in St. Louis

For through this alliance—having on the one hand the vast buying-power of "the greatest store west of the Mississippi," and on the other the production-power of the greatest aggregation of skilled tailors and designers of any clothing manufacturers in the country—the best clothing that can possibly be produced at the price is available for you to buy conveniently, easily and with a certainty of satisfaction.

See the new serges, clay worsteds and cheviots—the new club checks, pencil stripes, diagonal weaves, smoke grays, olive shades, plum colors, high-light effects and the other new Summer effects in

—*Kuppenheimer Suits, $15 to $40*

This Is a Great $12.50 Clothing Sale

Never sold so much clothing in any season before — two reasons—Kuppenheimer is one—the fact that we are offering such astonishing values in other good clothing is another. Here, for instance, in this sale of Men's and Young Men's good Summer Clothing at $12.50 are:

Men's Suits of "English" mixtures—
Men's Suits of neat mixtures—
Men's Suits of new cheviots—
Men's Suits of guaranteed blue serges—
Men's Suits of good quality worsteds—
In all sizes for youths and men—

Usually $15 and $18 Saturday, **$12.50**

Men's New $5 and $6.50 Trousers, Saturday at $3.85

Not many of each pattern, but there are all sizes in the lot as a whole. Some are dark, others of light stripes, checks, mixtures and plain effects. Sizes for stout men, short men, slim men and men of regular build. $3.85 a pair, Saturday.

Men's $12.50 and $15 Spring Topcoats, $5.75

Made of English-looking mixtures, stripes and plain colors. All sizes, 33 to 44-inch chest measurement. Certainly at such a price, the value offered must be exceptional, as we never allow anything but good clothing into our stock!

Blue Serge Suits

Thoroughly-shrunk, fast-colored, Indigo Blue Serge Suits—tailored as well as one could expect the usual suit at a third more.

All sizes for youths and men, and every single suit guaranteed.

—Saturday, $9.50.

Men's Fancy Vests

We bought in special purchases, several hundred Fancy Vests. We have grouped them together for Saturday in a collection which contains almost every shade and color combination. Usually $2.50, $3 and $4.

—Saturday, $1.45.

Men's Slip-Ons

We have just received another shipment of men's guaranteed Rain-proof Slip-ons which makes our assortments again complete.

Guaranteed Slip-ons, $2.95
Guaranteed Slip-ons, $4.75
Guaranteed Slip-ons, $7.50

Headquarters for Straw Hats

All the new shapes—all the new effects in Sennets, chip and plain straw—in all sizes—Bangkoks in the ultra effects—Panamas of all kinds.

And a Special Collection of Straw Hats at $1.85

Also the new "English" Cloth Hats, with stitched brims—exact styles from London, copied by our best men's hat makers—all effects, $1.85.

And this splendid Hat stock contains—

The Ward Hat from England, **the Guben Hat** from Germany, **the "Corduroy" Cloth Hat** from Italy, **John B. Stetson** American Hats, **the Waldorf Stiff and Soft Hats, $3; the S. B. & F., at $1.85.** (Main Floor.)

SIX, BAER & FULLER D.G. CO GRAND-LEADER

Entire Block — Sixth, Washington, Seventh and Lucas.

Great May Sale Saturday in This Ever-Popular Boys' Clothing Store

Great values—new patterns—splendidly made, sure-to-give-service Boys' Clothing—

Boys' Spring Suits, Formerly $6.50 and $7, at $4.85

The materials are guaranteed to be all-wool. All the brightest and newest Spring patterns—delft blue, red, brown, helio shades and the more staple shades of gray and tan. Coats in double breasted and Norfolk styles—well-tailored and with light mohair lining. Knickerbockers are extreme peg-top and lined throughout. Sizes 7 to 18 years.

Instead of $6.50 and $7, now **$4.85**

Children's $5 and $6 Reefers, $3.90

In gray, blue and brown mixtures, tan coverts, shepherd plaid, gold red and navy blue serges. Every Coat has a beautiful embroidered emblem on the left sleeve. Sizes 2 to 10 years, at $3.90.

Special Suits for Boys for Confirmation Wear, $5.95

Of carefully selected blue serge, and of a quality for which some houses ask $7. They are all-wool—in double breasted style, with peg-top Knickerbockers, lined throughout. Special, $5.95.

Other Blue Serge Suits, at $3.95 to $14.75.

Boys' Washable Suits, $1.45

In Sailor and Russian styles—plain colors and stripe effects and all fast colors—in chambrays, linenes, English drills, madrases and percales. Special, $1.45.

About Everybody Says, We Are the Boys' Hatters of St. Louis

Our lines are the most complete—our styles the most varied. Here are Tyrolese, Middies and Sailors for the little fellows; Telescopes, English Knockabouts and Crushers for the older lads, and prices to suit all—45c up to $6.45.

(Second Floor.)

Men may buy tomorrow the best and newest Summer low Shoes that we can remember selling at $2.85 and $3.45 pr.

Tan calf, gunmetal, patent colt and vici kid—reproductions of styles and lasts usually found only in $4 and $5 footwear. New English last and high toe and heel effects included. (Main Floor.)

Many New Summer Styles in Corinne Footwear for Women $3 and $3.50 Pair

Just arrived—another shipment of those new Corinne Pumps and Low Shoes that have met with the approval of the most critical.

They embrace all the graceful lines of the dainty pump for street wear, as well as the practical walking button and lace oxford, with the wanted low heel.

The leathers are: White Nubuck, Tan Russia Calf, Gunmetal Calf and Black Suede.

In Colonials, black satin and all leathers, $3 and $3.50 pair.

Special—

Women's $3 White Canvas Colonials and Pumps, $1.95

And two-strap Slippers, with Goodyear welt soles, with high or low heels. Regularly, these Shoes would sell for $3 a pair, but a special purchase bring 1000 pairs to sell tomorrow at $1.95 a pair. (Main Floor.)

Specializing on Children's Shoes

This Store does just that—

We have just received a larger assortment of styles in all that is new and practical for both boys and girls—representing the most carefully selected lines of the best manufacturers who specialize on footwear for the little folks.

White Button Shoes and Slippers for the Girls

We have them. Nubuck and Canvas for the little tot and the growing girl—ranging in price from $1 to $3.50.

And they are the prettiest styles we have ever seen.

"Like Dad's" Shoes and Oxfords for Boys

In tan and black—nothing better for wear. Small sizes, $2 and the larger sizes, $3.50. (Main Floor.)

Boys' Fancy Soisette Shirts, $1.15

And these with high, soft collars to match, in white and tan, and neat colored stripes. All made with French turn-back cuffs, flap pockets. Sizes 12 to 14 inch neck band.

For Saturday, Special, $1.15. (Second Floor.)

Kodaks And All Supplies

There is no better place to make your selection than right here in our Kodak Store. Remember, we teach you how to use them, and will assist you at any time in the making of perfect pictures.

Kodaks, all styles, $1 to $20.

Photographic Supplies of quality at great savings Saturday.

M. Q. Developers—Large size; box of six tubes, 18c.

Eastman Acid Fixing Powder—1-pound packages, 18c.

Ruby Oil Lamps—Large size; double glass, 29c.

Rubberoid Developing Trays—4x5 inches. Special, 10c. (Main Floor.)

Matinee Luncheon

The Special Saturday Matinee Luncheon served between 2:30 and 5:30 p. m., at

25c

A dainty summer-time menu tomorrow:

Cream of Tomato
Turkey Croquette, Sauce Supreme
Potato Maitre d'Hotel
Sweetbread Patties a la Bechamel
Lettuce and Tomato Salad
Fresh Strawberry Charlotte
Strawberry Ice Cream and Cake
Japanese Tea Biscuits
Coffee Tea Milk

(Sixth Floor.)

Musicale

The Saturday Musicale will be held at 3:00 o'clock, in the afternoon.

Soloists: Hazel M. Etling—soprano. Lillian Goldstein—the wonderful child-violinist, and Hugh M. Holmes at the Inner-Player. (Fourth Floor.)

These are some of the Girls' Dresses in this sale at $2.75

The Entire Sample Line of Girls' Dresses From One of New York's Noted Makers—

$4 to $7.50 Dresses, $2.75

500 Girls' Dressss, delightfully new—charmingly fashioned—beautifully made—all at one price Saturday, and that price less than half what the majority of them were intended to retail for! Some are a little soiled—most of them hardly noticeable, however—and there are very few at all similar.

They are all warm-weather Dresses, many styles, suitable for graduation dresses—the great majority of them, white with beautiful ribbon sashes, and elaborately lace-trimmed.

Girls' Summer Dresses, of tissues, ginghams, chambrays, percales, voiles, marquisettes, batistes, lawns, swisses and reps, in stripes and checks, figured effects, plain color and all white!

Many are charmingly trimmed with real laces, hand and allover embroidery, dainty little pin tucks, self-folds, ribbons, in high and Dutch necks, and elbow and three-quarter length sleeve styles.

Best of all, there are all sizes from 6 to 14 years, although not in every style, of course, so early choosing is decidedly advisable.

—*Saturday Only, $2.75*

for Girls' Sample Dresses of beautiful washable materials, usually $4, $5, $6 and $7.50. (Third Floor.)

SPECIAL NOTE—See the Saturday Globe and Republic tomorrow about an exceptional showing of Misses' new Suits, Dresses and Coats for Summer wear—just received in the Misses' Section.

Candies

At Special Saturday Prices

All the sure-pure, fresh-every-hour kind, and the following at special prices for Saturday:

Chocolate Dipped Marshmallows,

19c Box

Pure Cream Caramels; 40c grade, 25c lb.

Pecan-filled Dates, 30c lb.

Assorted Nut Taffies and Brittles, 25c lb.

French Mixed, 15c lb.

Delicious Butter Tootsies, 10c box.

"Grand Leader" Brand Chocolates, 25c, 40c and 60c lb.

Made in our own factory. (Main Floor.)

Now Is the Time for Bedding Plants

Our offering is complete in every detail. Deliveries will be made Saturday wherever it is possible to do so.

Extra Special—

35c Rose Bushes, 10c

Our annual May offering of three-year-old bench-grown, hardy American Beauty and Richmond Rose Bushes. Bushes that have been used by the growers for long stem cuttings—they are all in foliage and constant bloomers. There are but 3000 in this lot and as this sale is eagerly awaited for, we advise early purchases, at each **10c**

Hardy Plants—Wanted kinds, such as: Golden Glow, Phlox, Chrysanthemums, Marguerites, Sweet Williams and Iris—each plant wrapped in own soil. Choice, 10c each.

Honeysuckle Vines — Hall's Japan, extra large shrubs. Usually 25c; Saturday, 10c.

Lantana Vines—In bloom, for hanging baskets and window boxes, 10c each.

Verbenas — Potted and in bloom, 10c each.

Salvia—Potted and in bloom; large plants, 10c each.

Vinca Vines — Variegated or green vines; in pots, 10c each. (Fifth Floor.)

Bring the Children Saturday

Mothers can bring their children to the big Playground, Fifth Floor, and leave them while shopping. Nurse in attendance.

Saturday Specials From the Toy Store

Parcheesi—Very popular game and interesting to the old as well as the young. Saturday, 65c.

Garden Tools — Consisting of rake, hoe and spade, 10c the set.

Other sets, nicely varnished handles, 25c to 59c.

Ouija Boards—Nicely finished; a great fortune-telling game. Special, 65c.

Children's Sulkies — Strongly made, with rubber-tire wheels and reversible seat. Special, $1.45.

Japanese Poodles—Felt covered with voice; opens mouth. Saturday, 25c. (Fifth Floor.)

Dress Suit Cases—Special $5

Probably the best value at the price to be found anywhere in the city today—

These Suit Cases are of selected cowhide over steel frame in box and top. Edges and corners reinforced with sole leather. Choice of 24 or 26-inch size at $5. (Second Floor.)

This Great May Sale of Knit Summer Underwear

Brings 3000 garments of Men's Athletic Underwear at most extraordinary prices—

Men's 50c and 75c Knee-Length Athletic Underwear, at Garment } **38c**

Men's $1 Knee Length Athletic Underwear Well-Known Brands } **48c**

The New Era Manufacturing Company, of St. Louis, discontinued making Athletic Underwear to give all their time to making Shirts. We purchased all the Athletic Underwear they had on hand. Just 3000 garments, in the well-known "New Era" and "Navarre" brands.

Materials are fine nainsook of every description, fine gauze linen checks, fine soisettes and finest silk-striped materials. Shirts in athletic coat style—Drawers, knee length. Complete size-selection in all lots. Two lots—irrespective of values—

—*38c and 48c a Garment*

Men's 50c Underwear, Special for This Sale, 29c

The well-known genuine "Porosknit" garments, in white and ecru eyelet mesh. Shirts with short sleeves and drawers in ankle length. All sizes. "Seconds" of 50c qualities.

Men's $1 and $1.50 Underwear, 50c

Extra fine grades of "Raguet's" Summer Underwear—white lisles, balbriggans and Sea Island cottons. Shirts with long or short sleeves—drawers ankle length.

Men's $2 Soisette Pajamas, $1 Suit

Of fine quality mercerized cotton materials, in pink, blue, heliotrope, tan and white, with fancy silk frogs. Low-neck style.

Men's 75c Athletic Knitted Garments, 48c

Fine quality Sea Island cotton Garments. Shirts are sleeveless and without buttons. Drawers, knee length. All sizes.

Men's $1.50 Silk-Finished Underwear, 75c

American silk-finished Underwear, of fine luster mercerized cotton, in light blue. Shirts with long sleeves and drawers in ankle length.

Men's $1 Union Suits, Special for This Sale, 55c

Genuine "Porosknit" Union Suits, of fine eyelet mesh, with short sleeves and ankle length. White and ecru and all sizes.

Men's $1 Nainsook Union Suits, 75c

Fine checked nainsook Union Suits, in knee length, elastic waist band, and with half sleeves or sleeveless.

Men's $1.50 Union Suits, 95c

Men's "Otis" and "Cooper" make Union Suits, in white and ecru, half sleeves and ankle length. Both lisle and cotton garments. Usually $1.50; special, 95c.

Men's $1.50 Union Suits, 75c

Men's Union Suits of good quality Sea Island cotton, made half sleeves or sleeveless; knee length; athletic style. Usual $1.50 garments, at 75c. (Main Floor.)

Banker Gets 5-Year Term.

LAGRANGE, Tex., May 10.—E. F. Brown, former president of the Ellinger Banking Co., was declared guilty of receiving deposits into an insolvent institution, in a verdict returned by a jury. His punishment was fixed at five years' imprisonment.

For the most complete list of the vacant houses, apartments and flats in the locality that you favor most, consult Post-Dispatch Wants.

Fund for Columbia Entertainments.

NEW YORK, May 10.—In order to keep their plays, publications and debating clubs from getting into debt, Columbia University students will form a general association to have charge of all nonathletic activities. It will raise the money to cover all necessary expenses in a single subscription.

The thrifty housewife watches Post-Dispatch wants for opportunities in effecting home economies, renting rooms and many other purposes.

Men's $1.50 Straw Hats 75c
Choice Saturday of 500 fine new Straw Hats; in all latest shapes; all sizes; for.........

$1.00 STRAW HATS
For boys and children; all new summer styles; not an odd one in the lot; all sizes; choice for..... 25c

MEN'S $2 STRAW HATS
Nobby, swell up-to-date styles; in all sizes; special for Saturday....... $1.00

Main Floor.

Penny and Gentles
BROADWAY AND MORGAN STREET
OPPOSITE UNION MARKET.

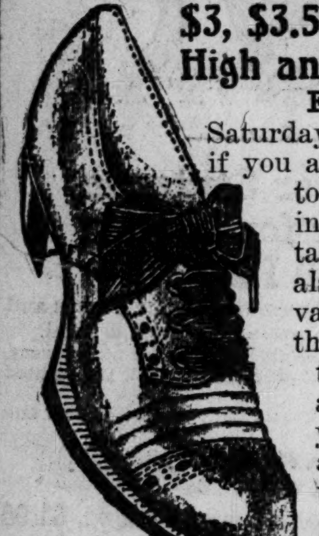

$3, $3.50 and $4.00 High and Low Shoes, $1.95
For Men and Women
Saturday will be shoe day here, so if you are wanting Shoes don't fail to take advantage of this offering. You can choose from tans, patents and dull leathers; also the popular White Canvas Pumps. We offer you only the newest and best styles of the season and ask you only about ½ the usual price.... $1.95
Special Reductions on Boys' and Girls' Footwear.

$1.95 SPECIAL Women's 16-button white Buck and Canvas Boots; short vamps. Regular $3.00 grades, at.................... $1.95

READ
This Wonderful Offer
It Will Interest You.

For Saturday We Will Sell Any
Untrimmed Hat
In Our Entire Stock.
Hair Hats, Milan Hats, white, black or colors; all the new, large shapes; hats that sell regularly for $2.00, $3.00 and $4.00; your unrestricted choice, for one day—
99c

Another Great Glove Sale
60c for elbow length pure Silk Gloves; double finger tipped; a splendid wearing Glove; in all sizes; well worth 89c, at
60c
We are showing a 16-button length pure Silk Glove, in white and black; in all sizes; they reach over the elbow and are $1 values, at (Main Floor).
79c

25c Black Cat Hosiery
Best wearing School Hose; made all sizes up to 9½; special, Saturday, for
12½c
40c Hosiery
Ladies' pure silk Hose; deep lisle tops; in black, white and new tan shades; Saturday, special,
25c
Main Floor.

98c Lace Collars
Large size, heavy, handsome lace designs; just as shown; 12x14 inches in size.
39c

Carmen Hair Nets
The best and largest nets; finer than hair; invisible silk; all shades; extra shipment; for Saturday, 6 for 25c; each.... 5c
Main Floor.

Children's Wash Coats at ½
All our children's ponge, rep and fine linen Coats, for ages 2 to 14 years, have been reduced. See the great values, at $2.98, $1.98 and.................... $1.50

Children's Stylish Colored Dresses
Came to Us as a Special Purchase
Made of gingham and percale, in cadet, light blue and pink; also checks, stripes, figures, plaids, etc.; choice of high or low Dutch neck styles of elbow or long sleeves; prettily trimmed; sizes 2 to 14 years; at 98c, 89c, 65c and.................... 50c

Children's Fancy White Dresses
Ages 6 Months to 14 Years.
Immense purchase of finest embroidery and lace trimmed white Dresses; all the new pleated embroidery skirts, new set-in sleeves, etc.; ribbons, bows, etc.; on sale at ½ price; $5.98, $2.98, $1.50 and.................... $1.25

1¼-in. Thick Screen Doors. 69c

$8 All-Collapsible Go-Cart $3.98
(Like cut.) With hood; collapses in one motion; wheels fold in; heavy rubber tires; padded felt seat; made of best quality pantasote leather. $3.98

$12 Refrigerator (Like Cut.)
Ice capacity 90 lbs.; height 3 ft. 5, width 22½ in.; depth 19½ in.; walls 2½ in. thick; hardwood case; interior white porcelain; special,
$9.75

ROOSEVELT SAYS TAFT CAN'T WIN WHEN PEOPLE VOTE

Former President Says a Vote for President Is Vote for the Bosses.

RECENT PRIMARIES CITED

Of 256 Delegates Chosen by Direct Ballots 216 Are Against Executive.

NEW YORK, May 10.—The Roosevelt Committee today gave out the following copy of a letter from Col. Roosevelt to R. A. Caswell of Minneapolis:

"New York, May 10, 1912.—Hon. R. A. Caswell, chairman of the Roosevelt Committee and Clerk of the Supreme Court, Minneapolis, Minn.:

"I wish it had been possible for me to go again to Minnesota. Unfortunately it is physically impossible.

"Nine states have now held presidential primaries, or their equivalent—North Dakota, Wisconsin, Illinois, Pennsylvania, Nebraska, Oregon, New Hampshire, Massachusetts and Maryland. These states, the only ones in which there has been a free chance for the expression of the popular will, are to be represented by 256 delegates in the Chicago convention.

"Forty of these delegates are instructed for President Taft and 216 are against him. He has carried but two of the nine states—New Hampshire and Massachusetts—while in Massachusetts the Roosevelt delegates-at-large were elected by over twice the majority which Mr. Taft obtained on preferential vote.

"In all the nine states together about three out of every four of the Republicans who voted at the primaries were against Mr. Taft. If the primaries could be held in all the states there would undoubtedly be no substantial variation from these figures and Mr. Taft could by no possibility have 200 votes in the Chicago convention. Mr. Taft's chance of renomination lies solely in securing at Chicago delegates who will misrepresent the will of the people.

"He can get these delegates, not in the primary States, but in the convention States, where delegates are chosen under the old system, and even in these States he can only get them where the State is ruled by a boss.

"After a prolonged experience of me as President, practically all of the big bosses in the Republican party dislike me so heartily that they opposed Mr. Taft's nomination because I favored it. They were afraid that Mr. Taft would give them the same kind of trouble that I had given them.

"After three years and a half experience of Mr. Taft since he has been elected, these same men have turned around and heartily favor his renomination. They were opposed to me four years ago and they are opposed to me now. They were opposed to Mr. Taft four years ago when they had not tried him as president, and they heartily support him now.

"These men include for instance, Mr. Gallinger in New Hampshire, Mr. Aldrich in Rhode Island, Mr. Penrose in Pennsylvania, Mr. Kealing in Indiana, Mr. Lorimer in Illinois, Messrs Guggenheim and Evans in Colorado, Mr. Calhoun and the Southern Pacific Railway crowd in California and the Amalgamated Copper crowd in Montana; and in your own State they include Mr. Smith and Mr. Tawney.

The fight is a nation-wide fight of the plain people against the bosses. There is just one candidate whom it is possible to nominate against the bosses, and that is myself. Every vote for every other candidate from now on is in reality a vote for Mr. Taft. The fight is against the bosses in Minnesota, as it is everywhere else.

A vote for Mr. Taft is a vote for the bosses; it is a vote for Lorimer, for Penrose, for Guggenheim, for Gallinger, and for all the rest of them and it is a vote for these men whether it is cast in Minnesota or in Massachusetts, or in Ohio, or New Jersey or California.

"I became a candidate only when I became convinced that no other progressive candidate could by any possibility be nominated against Mr. Taft. **The contest has gone so far as to make it now evident that I certainly can be nominated against Mr. Taft and that either I shall be nominated or else a reactionary will be renominated.**

"It is also evident that not only every progressive Republican, but every man who believes in decency and honesty in politics, who is against boss rule and for the genuine rule of the people, and is for the elimination of special privilege and for efficient endeavor to secure social and industrial justice, can achieve his purposes only by supporting my candidacy.

"My personal interest is of no concern one way or the other, but it happens that at this time I typify and embody the great cause which can only be furthered by supporting me. Almost everywhere where I have been able to appear personally in this campaign and fight the bosses, we have beaten them, and I ask that Minnesota stand beside Oregon and Illinois, Pennsylvania and Nebraska, Maine, Kansas and Maryland in this fight.

"THEODORE ROOSEVELT."

LUTHERAN BISHOP WEDS

Miss Christianson Becomes Mrs. P. A. Hendrickson.

LA CROSSE, Wis., May 10.—The marriage of the Right. Rev. P. A. Hendrickson of Valley City, N. D., Bishop of the Northwestern District of the Norwegian Lutheran Synod, and Miss Clara Christianson of Ettrick, Wis., near here, at Ettrick, on Wednesday, was announced today.

Last Saturday was the biggest day we've had in the new store.

GOOD CLOTHES

Croak's Big Sale of Fine Suits Has Taken This City by Storm

The entire surplus stock of one of the world's leading makers involved, at reductions of 25% to 50%.

LIKE an avalanche, St. Louis clothing buyers swooped down on us last Saturday, and they've been coming strong all week. Tomorrow this great sale of finely tailored suits will be at its best. The manufacturer's loss was so great that we can afford to sell them at these unheard-of low prices:

$11 for choice of 460 suits, made up in the very latest styles, in the widest variety of smart pattern effects; you'd never expect to buy such a suit for $11. These Suits sell regularly for $15 and $18.

$14 for choice of 300 suits, purest woolens, every one a beauty; grays, tans, browns, fancy mixtures; best suits in every way we have ever offered for $14. These Suits sell regularly for $20 and $22

$17 for choice of 225 suits that are exceptionally well tailored, as good tailoring as any man could ask; perfect fitting; you'll appreciate the saving at $17. These Suits sell regularly for $25 and $28.

We want you to see these goods before buying. They're displayed in our windows.

Croak is on the floor as usual.

M. E. CROAK & CO.
712 WASHINGTON AVENUE
(CROAK BUILDING)

The Pipe Smoke for Gentlemen

TUXEDO TOBACCO is made of the finest Burley leaf ever grown—prepared for the pipe by the famous Patterson Process that for 50 years has defied all imitation. In the green tin—10 cents.

PATTERSON'S TUXEDO TOBACCO
"The Pipe Smoke for Gentlemen"

White Buckskin Shoes

For the Children

No store has ever taken the care that we have in the fitting of shoes for children.

We can supply shoes at all prices—but no matter if the prices are lower—the quality is always up.

Infants' White Canvas Pumps, $1.00—Shoes, $1.00
Child's White Canvas Pumps, $1.35—Shoes, $1.25
Misses' White Canvas Pumps, $1.50—Shoes, $1.50

SHOEMART
"THE PLACE TO BUY SHOES"
507 Washington Ave.

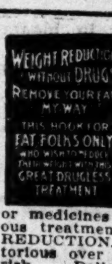

WEIGHT REDUCTION WITHOUT DRUGS REMOVE YOUR FAT MY WAY THIS BOOK FOR FAT FOLKS ONLY GREAT DRUGLESS TREATMENT

FAT GOES QUICK
NEW DRUGLESS HOME TREATMENT
Bodily Fat and Double Chin Vanish. LOSE ONE POUND A DAY SAFELY without starvation diet, violent exercises, straps, belts, cups, wires, jackets, sweating, electricity, rollers, bandages, soap, salts, pills, oils, vibrators, drugs or medicines of any kind. Most marvelous treatment of age for harmless FAT REDUCTION. Stands supremely victorious over all. Nothing to doubt. No risk. Delightful results guaranteed. Thousands of pleased patrons. Strong testimonials. Better get rid of FAT, the FOE, before it gets rid of you. Delays are dangerous. Send postal or letter today, sure, for my FREE BOOK on DRUGLESS WEIGHT REDUCTION and BEGIN REDUCING NOW. MARJORIE HAMILTON, 2074A C. B. Bldg., Denver, Colo.

A 50-Cent Bottle of PINEX
Makes a Pint of Cough Syrup
A family supply at a clear saving of $2. Has no equal for prompt results in Coughs, Croup, Whooping Cough, etc.

KIDNEY TROUBLE is a deceptive disease—thousands have it and don't know it. If you want good results you can make no mistake by using Dr. Kilmer's Swamp-Root, the great kidney remedy. At druggists in fifty-cent and dollar sizes. Sample bottle by mail free, also pamphlet telling you how to find out if you have kidney trouble. Address Dr. Kilmer & Co., Binghamton, N. Y.

Mothers
Who need a Nurse
Who need a Housegirl
Who need a Cook or Maid
Send your Want Ad. to the Post-Dispatch.
Phone direct, or through your druggist

$1 A Week

SATURDAY SALE LADIES' GENUINE DIAMOND RINGS
Largest ever sold for the money, cash or credit. Absolutely pure white sparkling gems of the first water. Set Tiffany style or otherwise.
All $40 grades reduced to.$30
All $55 grades reduced to.$45
All $75 grades reduced to.$60

SATURDAY SALE MEN'S GENUINE DIAMOND RINGS
Choice of Belcher styles, Lion-head, Tiger-head, Four-Prong and other settings. All stones guaranteed to be pure and flawless.
All $40 grades reduced to.$30
All $55 grades reduced to.$45
All $75 grades reduced to.$60

Ring delivered to you on first payment of $1.00

I. D. STRELITZ
Third National Bank Building
306—Third Floor—S. W. Cor. Olive and Broadway

W. L. DOUGLAS SHOES
$3 $3.50 $4 $4.50 & $5

W.L.Douglas makes and sells more $3.00, $3.50 and $4.00 shoes than any other manufacturer in the world

W. L. Douglas $3.00 & $3.50 shoes are worn by millions of men, because they are the best shoes in the world for the price. They are the leaders everywhere.

One pair of W. L. Douglas $2.00 or $2.50 Boys' shoes will positively outwear two pairs of other makes.

W. L. Douglas $4.00, $4.50 and $5.00 shoes equal Custom Bench Work costing $6.00 to $8.00.

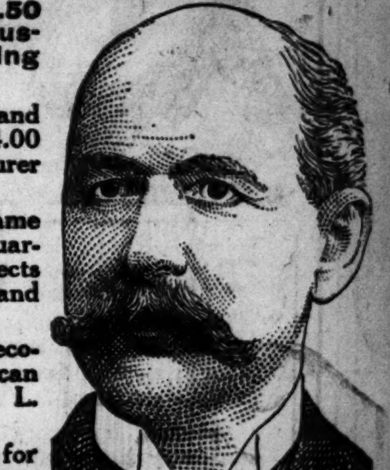

Why does W.L.Douglas make and sell more $3.00, $3.50 and $4.00 shoes than any other manufacturer in the world?

BECAUSE: he stamps his name and price on the bottom and guarantees the value, which protects the wearer against high prices and inferior shoes of other makes.

BECAUSE: they are the most economical and satisfactory; you can save money by wearing W. L. Douglas shoes.

BECAUSE: they have no equal for style, fit and wear. Don't take a substitute for W.L.Douglas shoes.

If your dealer cannot supply W. L. Douglas shoes, write W. L. Douglas, Brockton, Mass., for catalog. Shoes sent everywhere delivery charges prepaid. Fast Color Eyelets used.

CALL AT W. L. DOUGLAS STORE
616 Olive St.; E. St. Louis Store, 142 Collinsville Ave.

As the plates go out

"That *was* good soup", you murmur. "*Campbell's* Mock Turtle must be their 'best performer' ".

But after you've tried the others you find they're all "best performers".

Dinner, luncheon, supper or any other time when hungry just go into executive session with a *Campbell* member—any of the 21 "favorites"—and see if you don't insist on an encore.

21 kinds 10c a can

Look for the red-and-white label

Campbell's SOUPS

$3

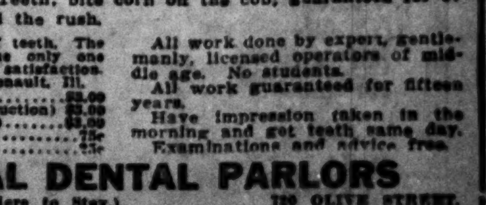

UNTIL MAY 14th WE have decided to make our Whalebone Set of Best Teeth for $3, which is the lightest and strongest Teeth; bite corn off the cob; guaranteed for 10 years; call early; avoid the rush.

I have tried four sets of teeth. The new whalebone set is the only one that ever gave me perfect satisfaction. MR. J. N. BOSTWICK, Renault, Ill.

Gold Crown, 22-k. $3.00
Full Set of Teeth (double suction) $3.00
Bridge Work (per tooth).........$3.00
Gold Fillings 75c
Silver Fillings 25c

All work done by expert, gentlemanly, licensed operators of middle age. No students.

All work guaranteed for fifteen years.

Have impression taken in the morning and get teeth same day. Examinations and advice free.

NATIONAL DENTAL PARLORS
(Established 15 Years. Here to Stay.) 720 OLIVE STREET.
Open Daily Sunday 9 to 4. Lady attendants.

PRETTY GIRL WANTS LUCK

She Is Handsome, She Acknowledges, but Not Fortunate.

SACRAMENTO, Cal., May 10.—Secretary of State Frank C. Jordan has received a letter from a Santa Clara County girl, who wants a lucky license number for her automobile.

She says: "I should like a number that does not begin or end in 13 or 23. I'd like awfully a number that would divide by three. I'll tell you why. I was born neither lucky nor rich, only handsome. And that's the worst luck of any. I'm not fortunate, and I've had experiences (really awful experiences) with the number 13."

AURORA CAPITALIST DIES

John Somarindyck Taken Ill on an Auto Ride.

AURORA, Ill., May 10.—John Somarindyck, a capitalist of this place, whose wealth has been estimated as high as $5,000,000, died suddenly at his home last night after being taken ill while automobile riding.

Somarindyck had attended a ball game in the afternoon and was about the streets until after 7 o'clock. Death is believed to have been due to hardening of the arteries. He was interested in many Aurora enterprises and was a large holder of real estate. He was 55 years old.

SPEAKER EXPECTS HOUSE TO APPROVE BUDGET TONIGHT

Ways and Means Committee in Session Hears Delegates' Suggestions on Bill.

THEY WANT AN AUTO, TOO

Ten Million Appropriation Gives 15 to Others, but No Rides for Legislators.

The Ways and Means Committee of the House of Delegates held another session Friday, to hear suggestions from members of the House as to whether the appropriation bill should be passed or amended at the night session.

Speaker Sommerich told reporters that he thought the bill would be approved by the House in the same manner in which it had passed the Council, despite the fact that it was "kicked aroun'" considerably at the caucus of the members of the House with the Ways and Means Committee Thursday afternoon.

Includes 15 Autos.

The appropriation bill, as compiled by Comptroller Taussig and passed by the Council calls for $10,338,000 to run the city departments for the next year. The appropriation includes about 15 automobiles for various city departments, but none for the use of members of the House of Delegates. The delegates wanted an automobile, and the refusal of the Comptoroller to let them have one seems to have started some of the objections to the bill. The opinion of the delegates seems to be that everyone is going to ride in autos except the House members.

So, at the caucus, when it was learned that the bill gave Assessor and Collector of Water Rates Burton four automobiles, Burton was sent for forthwith to tell what he was going to do with all those automobiles. Burton explained that he now had four horses and buggies, and that with automobiles he could do more work and save the cost of the machines the first year.

$23,000 for City Garage.

Then someone noticed that there was $23,000 in the bill for the maintenance of the city garage. It appeared to some of the members that there must be a great many automobiles in a place that it takes $23,000 to keep up, and the committee decided that before the night session they would visit the garage and make an investigation.

Delegate McCarthy had 15 objections to the bill. Among other things he objected to $20,000 appropriated for the State militia, but when informed that this was rendered necessary by a previous ordinance, withdrew his objection.

President Allison of the Public Service Commission was sent for to explain why the commission needs $30,000 for the next year, when it has turned back into the treasury $4000 from last year's fund. Allison said the money was required to finish the United Railways report and to complete the telephone companies investigation.

Igoe Is Surprised.

Other members objected to the appropriation of $15,000 for golf links in Forest Park, but when it was explained that this item included eight baseball grounds, 32 tennis courts and a football grounds, the objections were not pressed.

Delegate Igoe said that he was surprised that all objections to the bill were on the ground of too much money being spent in this or that department. He said he had expected that some delegates would contend there was not enough funds allowed for the hospital and other eleemosynary institutions. Igoe said he thought the House would pass the bill without amendment.

Behind Closed Doors.

The committee conducted its hearing on the bill behind closed doors. Speaker Sommerich said he thought that, as they were discussing what disposition to make of the people's money reporters should be admitted. But Delegate Eigel, chairman of the committee, and who presided at the meeting, ruled against Sommerich.

"These reporters," said Eigel, "wrote about us in the newspapers and have editorials written about what we do and I'll not have any of them at my committee meetings."

D. C. Nugent Jr. and George Roth to Make European Trip.

D. C. Nugent Jr., and George Roth, linen buyers for the B. Nugent & Bro. Dry Goods Co., will leave on a business trip to Europe next Thursday. Tney were given a farewell banquet Thursday evening at the Missouri Athletic Club by department heads and buyers of the firm in honor of their departure. Covers were laid for thirty and Thomas E. Stocker, manager of the store, acted as toastmaster. France, England, Ireland and Germany will be visited on the trip.

STUDENTS TO ENTERTAIN

Two-Thirds of Tickets for Concordia Choruses Sold.

Two-thirds of the tickets for the concert to be given at the Odeon next Wednesday night by the Concordia Seminary Students' Chorus already have been sold, according to a Friday announcement.

A comprehensive program has been arranged. Besides the choruses, there will be violin solos by Rudolf G. Messerli, organ selections by Prof. William Dobberfuhl and songs by the Orpheus Glee Club.

Boys, Let Us Honor
Mother's Day by wearing a carnation Sunday. Special sale Saturday, 5c each. Grimm & Gorly.

LOU—I got the diamond ring on credit, and it's a beauty and a bargain. Solution: It came from Loftis Bros. We can get married now.

DETECTIVE IN DEAF MUTE'S CASE HELD

Clifford Bollyn, Endeavoring to Find a Missing Husband Has No License to Act as Sleuth.

Clifford A. Bollyn, a private detective, was on the trail of a wife deserter when Night Chief of Police Gillaspy nabbed him Thursday night and ordered his incarceration. Bollyn had accompanied Mrs. Edith Jones of Bloomfield, Stoddard Co., Mo., to Police Headquarters.

Mrs. Jones, a deaf mute, related in writing to Gillaspy that her husband, Darius Jones, also a deaf mute, left her a year ago and that she had retained Bollyn to look for him. She paid Bollyn $10 down, she said, and was to have paid him $15 more when he found the man. Bollyn summoned her to St. Louis, she said, by telegram to the effect that he had found her husband in Springfield, Ill.

Mrs. Jones stated that Bollyn had informed her she would have to pay for a warrant for her husband's arrest and that he had escorted her to Police Headquarters to assist her in obtaining a warrant. Bollyn, when questioned by the Chief, admitted he had no license to act as a private detective and the Chief ordered him held.

Mrs. Jones was cared for by the Police Matron Thursday night and Friday the police wired to Springfield, Ill., in an effort to find the husband. Bollyn is 26 years old and lives at 4317 Cook avenue.

DAHLMAN IS MAYOR AGAIN

OMAHA, Neb., May 10.—At a meeting of the newly elected commissioners of Omaha last night, Mayor James C. Dahlman was selected again to head the municipal government with the charge of the department of public title of mayor and with immediate charge of the department of public affairs.

The department of police, sanitation and public safety was assigned to John J. Ryder, who has been a prominent Omaha newspaper man.

BACHELORS TO ADOPT TWO SETS OF TWINS

Third Man Is Anxious to Become Foster Father of One Child.

CHICAGO, May 10.—Three wealthy, young bachelors of Chicago have tired of spending their money recklessly and are anxious to adopt five 4-year-old boys. Two of the men want to become the foster father of twins, while the third prefers to adopt only one boy.

The identity of the men is held a secret. Their wishes were made known through Dr. A. L. Lindsay Wynekoop, in an address before the Congress of Mothers last night. The boys will be well taken care of, it was said. In each case a governess will be appointed and all will wear fine clothes and play with costly toys. In addition they will be given the best education possible.

Dr. Wynekoop said the men were afraid that if their identity became known they would be ridiculed. No boys have been selected thus far.

11,462 Lawyers in New York County.

NEW YORK, May 10.—The annual report of the New York Lawyers' Association shows that there are now 11,462 lawyers practicing in New York County, which embraces only part of the greater city. The total is 486 smaller than in 1911.

Kline's

509 Washington Av., Near Broadway

A Special Sale of

Summer Frocks

For Juniors

SATURDAY will be Young Folks' Day at Kline's—and for their selection we have gathered a wonderful stock of charming Summer Dresses—an assortment that we are confident has no equal in St. Louis—and at prices only possible to a great syndicate like ours, which buys in immense quantities for all of our various stores in different cities. It's going to be a day of extraordinary interest—and we want all the young folks and their parents to attend.

700 Pretty Summer Dresses

At $5.00 - $9.90
$12.75 and $19.75

We show surprising values at each of these popular prices.

DRESSES of fine French linens in plain tailored styles with lingerie and lace collars and cuffs—hand-embroidered effects in white lingerie, marquisette, voile and crepe dresses trimmed with Cluny and Val. laces — dresses in dimities, tissues, striped and figured voiles—styles suitable for every occasion and all at unusually low prices for tomorrow selling.

500 Tub Dresses

98c, $1.98 and $2.98

YOU will be delighted with the pretty Dresses we are showing at these moderate prices—they come in percales, chambray, gingham, rep and pique, in dozens of pretty models—in white and all the newest colors and combinations. You will want more than one of them when you see the values we are offering.

Special

Junior Cloth Suits

That were $16.50 to $24.75, Saturday, $9.90

THESE Suits are shown in men's-wear serges, diagonal and novelty mixtures—in Norfolk and other good effects—all handsomely silk-lined and up to the usual Kline standard in every way—our own lines that sold at $16.50 to $24.75—Saturday at $9.90.

$6 to $10 Trimmed Hats

Special for Saturday, $1.95

POSITIVELY the most wonderful Millinery offering of the season—hundreds of exquisite Flower Trimmed Hats—all from our own workroom—made from finest Chips, Hemp and Milans in popular shapes—beautifully trimmed with flowers, combined with silk and velvet ribbon—our finest $6.00, $8.00 and $10.00 values—on sale tomorrow at $1.95.

None Exchanged—No Mail Orders—No C. O. D. Orders.

This Trust Company Offers Summer Travelers

1—Its own Circular Letters of Credit and the Travelers' Cheques of the American Bankers' Association—perfect international money.

2—Space in its proof-steel Vaults for all valuables—from diamonds to family portraits. Packages called for and delivered.

3—Service as financial agent in collection of dividends, re-investment of funds and remittance of net income.

4—Efficient agency for real estate, including sales, leases, rent collections, supervision of repairs and general management.

Mississippi Valley Trust Co.
FOURTH and PINE

Fechheimer-Kiefer Co.

Makers of RIBBON The F-K Co. Clothes

SOLD OUT

Weil Bought Their Stock at 60c On the Dollar

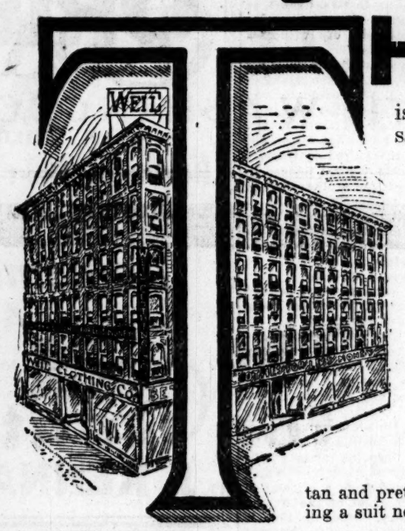

THIS Great Suit Sale

is sweeping everything before it. It is without question the biggest and most successful sale of its kind ever held in St. Louis, and is attracting customers within a radius of hundreds of miles, and everybody is enthusiastic about the wonderful values we are giving. Seldom have you been able to buy such well-tailored clothing at these radical price reductions so early in the season, and it demonstrates forcibly the supremacy of this store in the clothing field in St. Louis. We urge you to get your new Spring Suit here tomorrow and put back into your pocket 40 cents out of every dollar that a new suit would cost you. Every one of the 8000 suits included in this purchase is being sold on the same basis, and the most important fact is that you are buying the renowned Blue Ribbon Suits at these remarkable concessions. For nearly half a century Fechheimer-Kiefer Co. have had a national reputation for making

High-Grade Clothes for Men and Young Men

to retail at $15, $20 and $25. These suits embody all the newest tailoring and fabric ideas—there are so many beautiful weaves that we cannot begin to describe them—all the choicest Spring shades of gray, blue, tan and pretty mixtures, as well as the staple dark and extreme light shades, are represented. If you are thinking of buying a suit now or later on you owe it to yourself to come and see these wonderful bargains.

$12 Blue Ribbon Suits, $6.00
This group embraces splendid two and three-piece Suits **for men and young men**—a wonderful variety of fabrics and styles from which to make your selection—garments that express the newest fashion ideas—worth fully $12.00—on sale here.....

$20 Blue Ribbon Suits, $12.00
This group embraces the renowned $20.00 Blue Ribbon Special Suits—**for men and young men**—two and three-piece styles — you can choose from the complete range of attractive weaves and patterns the line embraces—you can thank Weil's buying and selling methods for the unusually low price here quoted.....

$15 Blue Ribbon Suits, $8.00
This lot embraces an unlimited range of effective styles in Spring Suits **for men and young men**—two and three pieces—made up of splendid fabrics—well tailored—they are the renowned Blue Ribbon Special $15.00 Suits— on sale here.....

$25 Blue Ribbon Suits, $14.50
This lot embraces the $25.00 Special Blue Ribbon Suits that are known throughout the land—in styles for **men and young men**—made up of unusually fine materials—in a wide range of pretty patterns—you save more than $10.00 on these Suits—on sale here.....

$18 Blue Ribbon Suits, $10.00
This lot embraces splendid quality Blue Ribbon Suits—two and three-piece styles—**for men and young men**—made up of fine wool materials—perfectly tailored and trimmed—a great variety of effective weaves to choose from—splendid $18.00 values—on sale here.....

$30 Blue Ribbon Suits, $16.50
This lot includes the very finest Suits made by the Fechheimer-Kiefer Co.—and their equal will only be found in the products of the foremost tailors—it is impossible to describe the style and quality of these fine garments, you must see them to fully appreciate them, then you will realize what a wonderful bargain opportunity this is—splendid $30.00 values—on sale here.....

SIZES TO FIT MEN OF ALL PROPORTIONS

Boys Suit Bargains

$3.00 Boys Suits, ages 7 to 17—made of blue serges and fancy cassimeres—regular $3 values—our price..... $1.80

$6.00 Boys' Suits — all sizes—handsomely tailored of all-wool blue serges suitable for confirmation — cassimeres and Scotches—double-breasted and Norfolk styles—worth $6—our price.... $3.80

Great Men's Pants Values

You'll find wonderful bargains in our pants department—you've never seen better values or better pants than the ones we are showing at..... $1, $2 and $3

Open Saturday Night Until 10 P. M.

WEIL

Open Saturday Night Until 10 P. M.

N. W. CORNER 8TH AND WASHINGTON AVENUE

ABOUT TO BE HANGED, SENTENCE COMMUTED

Arkansas Slayer's Wife Obtains Clemency for Husband From Governor.

JONESBURG, Ark., May 10.—While Sheriff Hooten was making preparations to hang Walter Morgan, a convicted murdered today, he received a message from Gov. Donaghy, advising the Sheriff that Morgan's sentence had been commuted to life imprisonment.

The eleventh hour action of the Governor was the result of the efforts of Morgan's wife, who had been pleading for a commutation. She was in the Governor's office when the message was sent.

Morgan killed a man named Pete Ellis here and was sentenced to death.

"YOU only paid $50 for that diamond?" "Yes, it's a bargain, and the Credit Plan, too, $5 month, at Loftis Bros., 308 N. 6th."

Neustetter's
WASHINGTON AVENUE AT SEVENTH
Smart Clothes for Women, Misses and Girls

We Eliminate the Middleman
In This Sale of 1200 Dresses
Which Continues Saturday—Plenty of Misses' Sizes

For the protection of our customers and ourselves from large purchases by dealers who have been taking advantage of this sale, we are compelled to make this restriction—
No more than three Dresses will be sold to any one customer.

Two of the styles at 5.75

Silks — Lingeries — Voile
5.75 *Regular Values $10, 12.50 and $15*
9.75 *Regular Values 17.50, $20 to $25*
$12 *Regular Values $25, $30, $35 to $40*

Because these Dresses are made in our own New York workrooms under our own supervision, thus eliminating the middleman's profit, it is possible for us to sell such Dresses as these at such absurdly low prices.

High-class in every particular are these handsome Dresses, which come in varieties sufficient to serve any occasion. There is not a single note of present-day fashion that isn't struck in the assortment, and no taste too fastidious to suit.

THE FROCKS OF SILK come in street, afternoon and evening styles, high or low necks. Chiffons draped over silk, crepe meteors, messalines, taffetas, pongee, rajah and glace taffeta in every wanted shade, as well as the blacks. The trimmings are rich laces, fancy yokes, contrasting collars and cuffs, crystal and other ornamental buttons, at 5.75, 9.75 and $12.

THE LINGERIE AND VOILE DRESSES are copies of charming Paris models, some of them of lingerie cloth or voile, fairly covered with delicate and heavy laces, and rich embroideries. Others are of allover embroidery, inset with Cluny, Macrame and garnished with Val. edgings. Some have a touch of delicate color; on sale at 5.75, 9.75 and $12.

There are all sizes for women, 34 to 44, and misses, 14, 16, 18 and 20. An opportunity to supply your entire Summer Dress needs in this sale.

Our Blouses This Season
Have been the cause of much favorable criticism, for the simple reason that we have personally selected each and every one of them with the idea of appealing to the most refined taste instead of investing heavily in the cruder and flashier type of Lingerie Waists.

DAINTINESS IS THE KEYNOTE—Dainty laces, dainty materials, dainty tucks, dainty embroideries and dainty styles, whether you pay $1 or $35.

Special for Saturday
Dozens of styles of crisp, fresh Lingerie Waists, of which there are two illustrated at
$2
You will recognize them as equal to any at $3 and 3.50 you ever saw.

Two of the dainty styles at $2.

VESTA VICTORIA OF "FAMOUS 1912 FOLLIES"

GOLDIE HOOD.

VESTA VICTORIA IS IMITATED IN 'FAMOUS FOLLIES'

Miss Goldie Hood Cleverly Mimics Celebrated London Music Hall Favorite.

Vesta Victoria really should congratulate Miss Goldie Hood, whom from her you would scarcely know, in "Famous Follies'" clever show, where Vesta's own self seems to be the one whom on the stage you see, so very, very, very good is Vesta's "twin," Miss Goldie Hood.

The "Famous Follies," new and bright, will be produced next Tuesday night, when fun galore will be the rage upon the Century's ample stage. And when Miss Goldie Hood you spy, you'll surely say—"O me, O my! That never is Miss Goldie Hood. I can't believe it if I would! Vesta Victoria is the one whom now my optics rest upon!"

But all the same, and gospel true, Not Vesta 'tis who sings to you, About her comic woes and all, straight from a London music hall. Though you'd dispute it if you could. I tell you it's Miss Goldie Hood, "made up" as Vesta's very twin, until she seems in Vesta's skin!

And then, besides this mimic trick, Miss Hood is in the cast to stick, from first to last, since 'twould be wrong to limit her to Vesta's song. She'll play the part of Prudence, a sarcastic creature, so they say, and many a time she'll make you smile, even when her Vesta's gone a mile into the past of things forgot, because, alas, they linger not! Really and truly, you'll be good and tickled with Miss Goldie Hood, in "Famous Follies," new and bright, at the Century next Tuesday night.

Second Three-Story Leap Fatal.

SANTA FE, N. M., May 10.—William E. Martin, for many years a Republican leader in New Mexico and a member of former legislatures, jumped out of a third-story window in the First National Bank Building and was picked up dead. He made a similar leap the previous evening, but was picked up unhurt.

St. Louisan Speaks in St. Paul.

ST. PAUL, Minn., May 10.—Collis Lovely of St. Louis, Mo., vice-president of the Boot and Shoe Workers, was among those who made addresses on union labor at various halls here in the labor forward movement which has begun a two weeks' campaign here.

ERUPTION ITCHED SO COULD NOT SLEEP

Skin Split and Bled. Almost Insane With Agony. Resinol Cured.

If you are suffering from some itching, burning skin trouble, read what one jar of Resinol Ointment, used with Resinol Soap, did for Miss Rose Doemberg, of Martinsville, N. J. She writes: "April 9, 1912. The skin eruption I have been afflicted with came upon me about nine months or a year ago. It started on my chest and spread gradually. It was a rash the size of pinheads, and itched so much that I could not sleep at night. I was treated for about three months and it grew worse. In fact after five different prescriptions my chest became so sore and the skin so dry, that when I moved about doing my housework the skin would split and bleed, and between the itching and pain, I was almost insane with agony. I undertook to try Resinol Ointment and Soap, and the first night's sleep I had in three months was when I used Resinol Ointment. I kept up the Resinol treatment until I had used one jar of Resinol Ointment, with the Resinol Soap, and the rash was completely gone and I have not been troubled with it since, which is almost a year ago. It had entirely cured me of this torture."

Resinol Soap and Resinol Ointment stop itching instantly and quickly heal eczema, rashes, ringworm and other eruptions, as well as pimples, dandruff, boils, sores, ulcers, burns, scalds, wounds and itching, inflamed and bleeding piles. Your druggist recommends and sells them (Soap 25c, Ointment 50c and $1), but you can get a sample of each on application to Dept. 26, Resinol Chemical Co., Baltimore, Md.

'BORROWED FROM PACKERS,' CHARGE IN MEAT INQUIRY

Farm Department Solicitor Attacks Witness Before the House Committee.

ANGERS CONGRESSMAN

Allegation Denied, Woman Suspects Laxity of Inspection Passes Bad Food.

By Wire From the Washington Bureau of the Post-Dispatch.

WASHINGTON, May 10.—George H. McCabe, solicitor for the Department of Agriculture, before the House Committee on Expenditures in the Department of Agriculture, which is considering the resolution introduced by Congressman Nelson of Wisconsin, providing for an investigation of the methods employed by the Government meat inspectors, attacked the character of one of the witnesses summoned by the committee.

Mrs. Caroline Bartlett Crane of Kalamazoo, Mich., an expert in hygiene and sanitation, had not concluded her testimony when Chairman Moss asked Nelson what other testimony he intended to produce. Nelson replied:

"I propose to put a practical man on the stand, one who spent seven years in the meat inspection service, and who resigned of his own accord a month ago—J. W. Burroughs."

"Put him on," said McCabe. "That man was forced out of the service for borrowing money from packers."

Statement Denounced.

"Mr. Chairman," Nelson replied, in a rage, "that statement is in line with the practice of the Department of Agriculture. Charges are denied by attacks on the reputations of others. A circular from the department says that this woman (pointing to Mrs. Crane), is in the pay of someone. I protest against this kind of treatment of witnesses heard by this committee.

Chairman Moss ordered the remarks of both McCabe and Nelson stricken from the record. J. W. Burroughs said to the Post-Dispatch correspondent:

"There is absolutely no truth in Mr. McCabe's charge. I was not forced out of the department. On the contrary, I was asked to remain when I handed in my resignation. I never borrowed a penny from any packer in my life. I saw an opportunity to engage in business for myself, and that is why I relinguished my position as chief inspector for the Philadelphia District."

Quotes From Circular.

Mrs. Crane, in her testimony, pointed out the possibility of fraudulent meat despite Government inspection.

"Packers sold unwholesome and diseased meats before this law was passed," she declared, "and there is no reason to believe that they would not take advantage of any loophole and do the same thing again. I am under oath, and I make the statement that undoubtedly great quantities of unwholesome meats get into interstate traffic through the laxity of meat inspection."

Mrs. Crane quoted from a circular of Dr. A. D. Melvin, chief of the Bureau of Animal Industry, issued in 1907, in which the statement was made that much diseased meat was shipped into the South and that "the practice must be stopped." She maintained that the regulations of the department at the present time are not sufficient to stop the shipping of unwholesome meat to the South or elsewhere.

Ante-Mortem Inspection.

Another illustrated pamphlet issued by Dr. Melvin, entitled "The Federal Meat Inspection Service," was characterized by Mrs. Crane as "A Brief for the Packers." She said it had been written on false information and was in the interest of the beef packing industry.

In reference to the "all-in-a-bunch" ante-mortem inspection of meats, Representative Floyd asked Mrs. Crane: "Do you, of your own personal knowledge, know that inspections are made in this way?"

"I have the word of Dr. Bennett, the inspector in charge at Chicago, and of numerous inspectors, who have told me of this loose manner of making inspections."

Representative Sloan wanted to know whether inspectors could detect the presence of "lumpy jaw" in cattle, if cattle were passed by them four abreast.

"It is impossible when the cattle are hurried past in that manner," replied Mrs. Crane.

For Mother's Sake.

For the sake of the best girl on earth, whether or not you buy from us, wear a carnation on Mother's Day, Saturday at 5c each. Grimm & Gorley.

FIREMAN IN DREAM HAS FIRST ACCIDENT

Chicagoan Misses Brass Pole and Falls to Main Floor From Bunk Room.

CHICAGO, May 10.—Hugh M. Topping, for many years a city fireman, met his first accident in the business last night while responding to a "dream alarm." Answering fire alarms has become purely mechanical with Topping and he declares that many times he has not awakened until after reaching the scene of the blaze.

Topping was sleeping peacefully in the headquarters of his company last night when he dreamed that an alarm had been sounded. He sprang from his bed and a moment later ran for the brass pole used by the men to slide to the main floor from the bunk room. For the first time he missed it and dropped through the hole to the lower floor. He broke a rib and was unconscious several minutes.

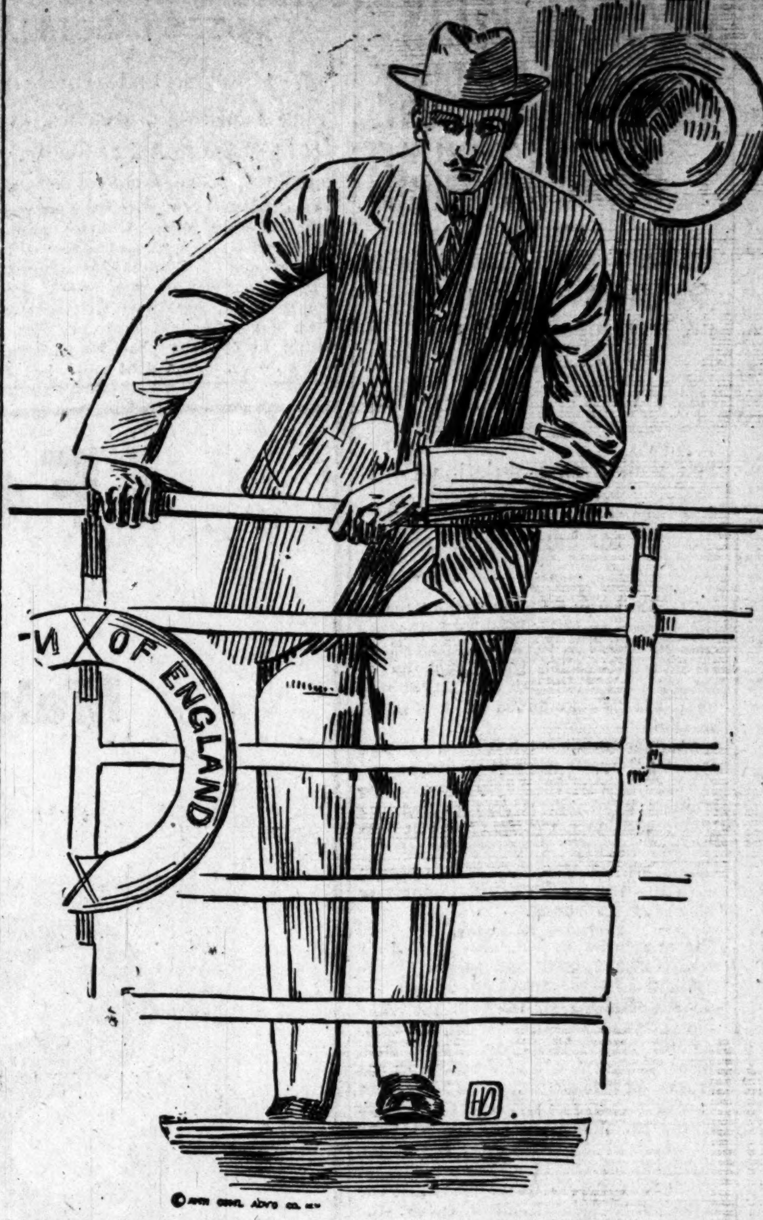

IT makes no difference where you are—at home or abroad, on land or sea—if you wear a BOYD suit you are well-dressed.

We Are Agents for
Stein-Bloch Smart Clothes
$15.50 to $45

Boyd's
Olive and Sixth Sts.
Where Quality Is Never Misrepresented

J. KENNARD & SONS
ORIENTAL RUGS AT AUCTION
Beginning Next Monday Morning, May 13th || At S. W. Cor. King's Highway and Delmar Avenue

Remember, Today and Tomorrow Are Exhibition Days

Open from 9 a. m. to 10 p. m.
Rugs selected during these Exhibition Days will be laid aside and put up at Auction when desired.

This is the entire $35,000 stock of Oriental Rugs which was until very recently on consignment to
A. H. ASADORIAN & CO., 386 N. Euclid Avenue
and which we purchased from the owner, Mr. T. M. Sayman, at a great reduction in price.

J. KENNARD & SONS CARPET CO.

BUY A "QUICK MEAL" GAS HOT-WATER HEATER NOW!
Over 2500 already in use in St. Louis

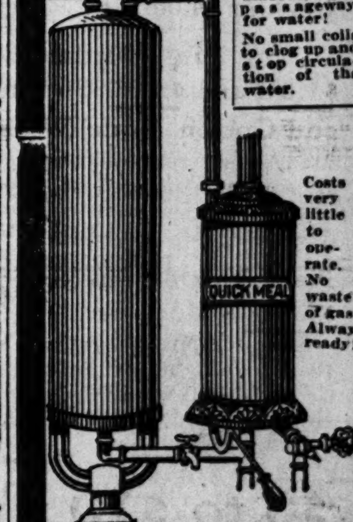

When the weather gets too warm for your coal range or furnace, these handy water heaters will furnish hot water in a very few minutes for the kitchen or bathroom. They are directly connected with your kitchen boiler and will not interfere with the operation of your range or furnace.
Sold Everywhere by Dealers Who Value Quality
RINGEN STOVE CO. (DIV.)
825 CHOUTEAU AV.

A Skin of Beauty is a Joy Forever.
DR. T. Felix Gouraud's Oriental Cream or Magical Beautifier.

PURIFIES as well as beautifies the skin. No other cosmetic will do it.
Removes Tan, Pimples, Freckles, Moth Patches, Rash, and Skin Diseases, and every blemish on beauty, and defies detection. It has stood the test of 63 years, and is so harmless we taste it to be sure it is properly made. Accept no counterfeit of similar name. Dr. L. A. Sayre said to a lady of the hautton (a patient): "As you ladies will use them, I recommend 'Gouraud's Cream' as the least harmful of all the skin preparations." For sale by all druggists and Fancy Goods Dealers in the United States Canada and Europe.
FERD T. HOPKINS, Prop., 37 Great Jones St. New York

Money on your diamonds

Our business is that of loaning money. A bank's main business is loaning money—too.

We loan on pawns and pledges. Banks loan on commercial paper.

Our business is limited to small loans. The size of a bank loan is comparatively unlimited.

Our board of directors is composed of men of the same high standards of honor, integrity and means—as is the board of directors of a bank.

We loan money on securities that a bank will not recognize.

If you want to borrow money on your diamonds, your watch, or your jewelry—come in and ask for the manager, Mr. C. M. Kelly.

Remedial Loans
Provident Loan and Securities Co
1135 Olive Street

BOARD OF DIRECTORS
CHAS. L. CRANE, Pres. Chas. L. Crane Agy. Co.
LOUIS RENARD, Renard and Company.
E. W. MANGSON, Mangson, Weiss, Harding & Dowall Adj. Co.
FRED W. BOWERS, State Agt. Phoenix Ins. Co.
OLIVER J. BARWICK, Barwick Constr. & Inv. Co.
FRED D. BENNETT, Treas. and Mngr. Chas. L. Crane Agency Co.

"Both Sides of the Shield"

A Story of Love and War, Written by MAJOR ARCHIBALD BUTT, Aide to President Taft; one of the heroes of the Titanic. : : : :

Begins Monday in the Post-Dispatch

HAVE YOU SEEN O'NEIL?

The Sunday Post-Dispatch has over ONE-HALF MILLION more readers than any other newspaper west of the Mississippi. "First in Everything."

Lumbermen Held as Embezzlers.
COEUR D'ALENE, Idaho, May 10.—Patrick H. Wall and Michael L. Wall of Harrison, formerly managing directors of the bankrupt Lane Lumber Co., are under arrest here on charges of embezzlement and falsifying the books of the corporation. It is said the embezzlement will aggregate $34,000.

Garland's

BIG SPECIAL SATURDAY SALE OF

New Washable Skirts

200 New White and Tan Linene Skirts, Regular $1.75 Value, Special Saturday . . FOR $1.00

Just received this small lot by today's New York express. Hardly enough for the full day's selling. Made of good quality linene, in a new panel back and front model, with high waistline. All regular sizes. While the 200 last, choice, **$1.00.**

White Pique Skirts—SPECIAL

Regular $2.00 White Pique Skirts—Saturday . $1.25
Regular $3.00 White Pique Skirts—Saturday . $1.98
Regular $4.00 White Pique and Ratine Skirts . $2.98

Big Summer Waist Special

$1.50 and $2.00 Summer Lingerie and Cotton Voile Waists for . . 55c

Made of sheerest Lingerie and Cotton Voile, in several dainty, new styles, beautifully lace, embroidery and medallion trimmed; all sizes; while 80 dozen last, choice for **55c.**

New Norfolk Jackets—Regular $7.50 Value, for $4.98

Sizes for Misses', Juniors and Girls. Just the coat for the cool Summer evenings, or on the Golf Links and Tennis Courts. Made of navy and Red Golf Cloth and Shepherd checks; some with self collars, others with velvet collars.

THOMAS W. GARLAND — 409-411-413 Broadway

WHY do "Niagara Maid" Silk Gloves look better than other kinds?

Because they ARE better. The silk in them is purer and its lustrous sheen is enhanced by the NIAGARA PROCESS, which also vastly increases the wear.

THAT'S WHY

LOOK FOR THE NAME IN THE HEM

For Sale in the Best Shops

NIAGARA SILK MILLS

NORTH TONAWANDA, N. Y.

New York — San Francisco — Chicago

Bailey Market

ON THE CORNER OF BAILEY & GLASGOW — GIVES EAGLE STAMPS

TYLER 1070. WE DELIVER.

$10.00 stamps, 60c Mixed Tea; $10.00 stamps, $1.00 Coffee; $2.00 stamps, 30c Coffee; $3.00 stamps, 30c Cocoa; $3.00 stamps, 25c Baking Powder; $1.00 stamps, 5c Toothpicks; $2.00 stamps, 25c bottle of Silver Shine; $3.00 stamps, 25c Bakery Dept. Double stamps with this ad.

3 packs Table Salt	10c	Pure Lard, lb	10½c
2 bottles Ammonia	5c	2 lbs. Pork Chops	25c
2 jars Mustard	15c	Sugar-cured Bacon, lb	15c
8 lbs. Washing Soda	5c	Dry Salt Pork, lb	11c
6 bars Extra Family Soap	25c	Leg Veal, lb	10½c
3 cans Salmon	25c	Pork Shoulder, lb	10½c
2 cans Corn, 1 large can Tomatoes	25c	Veal Shoulder, lb	9c
Boiled Ham, lb	25c	Corned Beef, lb	6c
5 lbs. Lump Starch	10c	Beef Shoulder, lb	10½c
Baked Beans, can	5c	Stew Beef, lb	8c
3 boxes Matches	5c	2 Sirloin Steaks	25c
		4 Short Steaks	15c

WOMEN IN MINE RIOT; 2 MEN ARE SHOT BY TROOPS

Two Thousand Foreigners, Who Seize Workers, Charged by the State Police.

WOMEN BADLY BEAT MAN

Two Officers Are Battered With Stones at Scranton, Then Constabulary Fires.

By Associated Press.

SCRANTON, Pa., May 10.—Cayuga breaker of the Delaware, Lackawana & Western Co., in North Scranton formed the background of a riotous demonstration today.

Foreign workers were leaders of the 2000 men and boys who assembled near the breaker to keep away men who were going to the necessary work. They were wild in their outcries, and defied the squad of local police who, an hour before, had been hurried from every city station on notice from the mine officials that trouble was threatened.

The idle workers broke through the police lines, rushed the fire rooms, and dragged out men, turned them over to others who beat them and threw them aside.

State police on duty all night at the Leggetts Creek mine, a mile away, hurried over, and their coming rallied the local police, and together the officers charged the mob. There were shots from the rioters. Bricks, stones and clubs were thrown, and the officers drew their guns and began to force the crowd back.

Some shots were fired by the police as Policemen Peter Marker and Louis Davis fell, both with heads battered by cobblestones. The State troopers rode into the crowd, firing their revolvers. Mike Flacka and another foreigner dropped, the former shot through the abdomen, the latter in the leg. The crowd then ran, and the police combined to drive them on toward the houses.

Two men and a half dozen women were arrested. William Littlejohn, going to fire duty at the Leggetts Creek mine, was badly beaten by women.

ASSERTS SIR COSMO OPPOSED SEA RESCUES

Witness at Titanic Inquiry Says Englishman Feared Overturning of Lifeboat.

LONDON, May 10.—The testimony given at the Board of Trade's Titanic inquiry by Charles Hendrickson, one of the firemen of the Titanic, who said the lifeboat he was on had not returned to the scene of the disaster because Sir Cosmo and Lady Duff-Gordon insisted it would be dangerous to do so, was considered so important by the White Star company that its attorney, on the reopening of the inquiry today requested that the cross-examination of the witness be postponed.

The attorney desired time to consult with the surviving officers of the Titanic, who are on the way to England on board the Adriatic. The request was granted by the Court.

Members of the crew were today examined as to how they left the Titanic, the number of passengers in their boats, and whether they returned to the scene of the disaster to try to rescue some of those in the water.

A steward who was in lifeboat No. 14, from which all the passengers were transferred to other boats, No. 14 returning to where the Titanic sank, said that although the boat's crew rowed about throughout the night, they found only three persons alive. He admitted on cross-examination, however, that some of those in the water might have been alive, but were unconscious and they only went to those who were crying for help.

Boys,
Don't forget Sunday is Mother's Day. Wear a carnation. Special, Saturday, 5c each. Grimm & Gorly.

GIRL OF 12 PLUNGES IN, SAVES DROWNING BOY

Lillian Boyer Has to Tow Him to Piling and Cling There Until Men Arrive.

ATLANTIC CITY, N. J., May 11.—The bravery of Lillian Boyer, 12 years old, saved Howard Bolte, 5-year-old son of August F. Bolte, cashier of the Second National Bank, from drowning in the Thoroughfare, back of Ventnor, when the boy tumbled overboard.

He hardly struck the water when his rescuer was overboard after him. She is a good swimmer, soon reached his side and worked him to the bulkhead. With one arm she held his head above water, while with the other she encircled a pile. There is a strong current and the water is 25 feet deep at the spot.

The pair were dragged ashore by workmen, who used a boat. Lillian insisted that Howard be pulled in first. He was resuscitated and taken in charge by his mother. Miss Boyer, who is the daughter of Alfred J. Boyer, ran away from the praises of the crowd.

Chicago Schools to Teach Wireless.
CHICAGO, May 10.—With the approval of Mrs. Ella Flagg Young, Superintendent of Chicago Schools, the School Management Committee adopted a recommendation urging the teaching of wireless telegraphy in public schools. The committee voted to authorize the installation of the first wireless equipment at the Lake View High School.

Preacher's Ponies Sell Well.
WINCHESTER, Ky., May 10.—An auction sale of Shetland ponies bred by the Rev. T. J. Porter was held here and 13 were disposed of at good prices. The top price, $235, was paid by T. L. Nunan. Porter is moving to Roanoke, Va., where he has accepted a pastorate.

Longshoremen's Strike Ended.
GULFPORT, Miss., May 10.—The striking longshoremen have returned to work after being idle for several months. They demanded recognition of their union, which was refused and the men finally surrendered this point.

Amundsen to Visit England.
LONDON, May 10.—Capt. Amundsen, the South Polar explorer, who is at present lecturing in Australia, intends to visit England next November, when he will lecture before the Royal Geographical Society.

Handy Scout Wagon
LONDON, May 10.—Alec Berens, scoutmaster of the Isle of Purbeck, has designed and constructed a trek-cart which can be converted into a water carrier, a fire escape, a trestle bridge, or an ambulance.

Grieved Over Husband's Death.
PEABODY, Kan., May 10.—Mrs. G. W. Camp, whose husband died last January, went to Kansas City and ordered a monument for him, and then came home and killed herself by taking strychnine.

YOU men of St. Louis have one of the greatest stocks of fine clothing in the world from which to choose your summer suit; there are only about three stores in the United States that carry as large an assortment of

Hart Schaffner & Marx Clothes

as we carry.

The thousands of men who have worn these clothes will attest for their high quality and the value that they have received for their money. If you have worn one of these suits, you know; if you have not, ask one of your friends who has worn them.

We sell **Hart Schaffner & Marx Clothes,** because there is no need to make any argument about them; men who are at all posted about clothes know what they are; common sense tells you that it pays to buy clothes that you know something about, and to get with your purchase some assurance of satisfaction.

You can buy one of these suits for **$15, $18, $20, $25, $30, $35** or **$40;** and at every price you'll get greater value for your money, and more genuine satisfaction, than you'll get for equal prices in any other make of clothes.

Make $10 on a $20 or $25 Suit

You can easily make $10 in value out of one of these **$20** or **$25** suits; the **$20** suits are the kind that you pay $30 for elsewhere; the **$25** ones are a full $35 value compared to clothes from other stores. Never before have we given so much quality at the price as we are giving in these **$20** and **$25** clothes.

Every new style of this season is represented amongst them; English models, conservative, American models; two-button and three-button fronts, long or short lapels; blues, grays, browns, tans, purples.

All sizes—stout men as big as 52 inches in the chest or tall men as large as 6 feet 5 inches can be fitted here with as much ease as the average-built man. Inspect these great **$20** and **$25** values closely; they're the biggest money's worth you have ever seen.

The Home of Hart Schaffner & Marx Clothes — *Stetson Hats* — *Manhattan Shirts*

WASHINGTON AV. AT BROADWAY

Wolff's

WASHINGTON AV. AT BROADWAY

Open Every Saturday Evening Till 10 O'Clock.

CRYSTAL Domino SUGAR

"The Aristocrat of Sugars"

OUR Special Domino Process of refining gives Crystal Domino Sugar that beautiful sparkle for which it is famous — the sparkle of purity.

Best for tea and coffee.

Sold by grocers in sealed packages only 2 and 5 pounds. Full-size and Half-size pieces.

THE AMERICAN SUGAR REFINING CO.
Address, New York City

The Truth About Werner & Werner And Their Wonderful Sale of Shirts

Just Purchased From the Best Custom Shirt Maker in These United States!

Never, never, never has any Shirt event equaled this in value-giving, in quality, in savings, in TIMELINESS! We pledge you the absolute truth of all our statements. We tell you point blank that you cannot get such wonderfully high-grade shirts and save ONE-HALF your shirt expense in any other store. You need summer shirts. You can own the best in the world—better than 99 men out of 100 usually wear—and you can SAVE MONEY TO BOOT! Set aside enough time to handle this sale in the right way, the big way, the way that will benefit you the most!

NOW, HERE IS A CORKER!

Silk-mixed shirts of the best grade, with soft turnback cuffs; hundreds of beautiful and exclusive patterns. Not a single shirt in the lot that can be sold ordinarily for less than $3.50 and $4.00. NOW LESS THAN ONE-HALF PRICE **$1.95**

THIS ONE'S EXTRAORDINARY!

Finest quality imported madras and satin broche materials. None worth a penny less than $2.50, but most of them worth $3 and $3.50. Your pick of the entire collection . **$1.95**

HERE'S ANOTHER SMASHER!

Summer flannel shirts; imported materials exclusively; none worth less than $3.50 to $5.50 each. Absolute choice . . **$2.10**

AND HERE'S THE BIG CLIMAX!

A great big lot (all new; of course) including some $1.50 values, but several times as many $2 qualities; in every effect you can possibly want for all purposes. CHOICE **$1.05**

"HE WHO HESITATES IS LOST"

QUALITY CORNER

On Locust Street at Sixth

PEOPLE FLEEING FROM A TOWN IN PATH OF FLOOD

Women and Children Are Hurried Out of Panic Stricken New Roads, La.

LEVEES TO NORTH BROKEN

Dikes Nearby Weakening—Rescue Parties Prepare for Arduous Work Soon.

By Associated Press.

NEWROADS, La., May 10.—Panic reigned in Newroads today. Fear of flood waters that crept upon the town from the levee breaks to the north was heightened by reports that nearby dikes were weakening.

A general exodus of women and children began.

All those living in this territory have been warned to flee. Government and State relief officials are preparing for a hard campaign of rescue work. Boats are being gathered here and crews are being drilled.

It seems only a matter of a few hours before this entire territory will be inundated just as the country to the north has been.

Most of the flood water is coming from the great break in the levee at Torras. This breach is 3000 feet wide. Water pours through it with the speed of a mill race.

This is the third consecutive calamity that the people of Pointe Coupee country have been compelled to face. First came the boll weevil that destroyed the cotton crops. The people, disheartened, turned to planting cane. Then an early freeze came along last winter that destroyed thousands of tons of cane. Now the flood is spread over the entire parish. Crops cannot be planted this year.

Prior to this series of disasters Pointe Coupee, then not under "intensive" cultivation, produced 64,000 bales of cotton and 3,000,000 pounds of sugar cane, besides large crops of rice and truck.

A new menace showed today when it was discovered that carcasses of hundreds of animals are floating in the back water between New Roads and Torras. They can neither be buried nor burned. The health authorities fear they will bring disease.

GAMBLING AT HOME NO VIOLATION OF LAW

New York Court Holds Man May Play Cards for Money in His House.

UTICA, N. Y. May 10.—The appellate division has just handed down a decision in the case of Charles Sherman of Norwich, in which the court rules that gambling at home is not a crime.

Sherman was arrested at his home at Norwich on the evening of Sept. 24 last on the charge of being a common gambler. He was seated at a table with four others playing cards for money. Officers saw the money change hands and arrested Sherman.

Police Justice Mallory held Sherman for the grand jury on the charge of being a common gambler. He appealed to the county court, where Judge Stratton sustained Justice Mallory. Sherman's attorney then took the case to the appellate division, with the result that the higher court has ruled unanimously that a man may play cards in his domicile with his friends and with money staked without interference.

RAINBOW IN SKY AS PILGRIMAGE IS MADE

UPPER SANDUSKY, O., May 10.—A beautiful rainbow encircled the eastern horizon while a storm raged throughout the country during the candle procession at Carey yesterday afternoon. It was the great day of the pilgrimage to the Shrine of Our Lady of Consolation. Not a drop of rain fell at Carey.

The celebrant was the Rev. Father Gloden, founder of the shrine, who brought from Luxembourg the famous Miracle Statue of the Holy Virgin and Child and who led the procession 30 years ago, when rain fell to the right and left, but none on the statue bearers.

J. W. Huth, prominent contractor of Akron, who came to the church Monday on crutches, threw them away and walked unsupported, for the first time in ten years.

Mrs. Josephine Schwalbold of Benson, Neb., who was brought to the church Sunday in a serious condition, was reported today practically cured.

Thomas Kilbane, father of Johnny Kilbane, the champion lightweight, has not yet received benefit to his blinded eyes. He has been praying since Saturday.

BOB—Will I forget? Never as long as I have the diamond you bought of Loftis Bros. on credit to remind me. I am proud of it.

SLIGHT CUT KILLS MAN

Amputation Fails to Save Worker Hurt by a Chisel.

Joseph Schultz cut himself slightly on the right hand with a chisel two weeks ago. He thought nothing of the wound until his hand began to swell. Then he was removed to St. Anthony's Hospital for an operation. His right arm was amputated in an effort to avoid blood poisoning, but he died Thursday evening.

He was 47 years old and lived at Washington, Mo. He was employed there in the plant of the Missouri Meerschaum Pipe Co., where the accident occurred.

Record Kansas City Meat Prices.

KANSAS CITY, Mo., May 10.—The price of beef has soared 30 per cent in Kansas City in the last week and retail dealers have found it necessary to reduce their stock. The dealers declare the housewives are not buying any meat. Prices are the highest ever known here.

Albanian "Prince" to Be Deported.

SEATTLE, Wash., May 10.—Gustave Dikram, the self-styled Albanian prince, arrested at Puyallup, Wash., last month, charged with having entered the United States from Canada without paying the head tax of $4, will be deported to Australia from Vancouver May 15.

HERE'S THE ONE COOL COMFORTABLE SUMMER SHOE

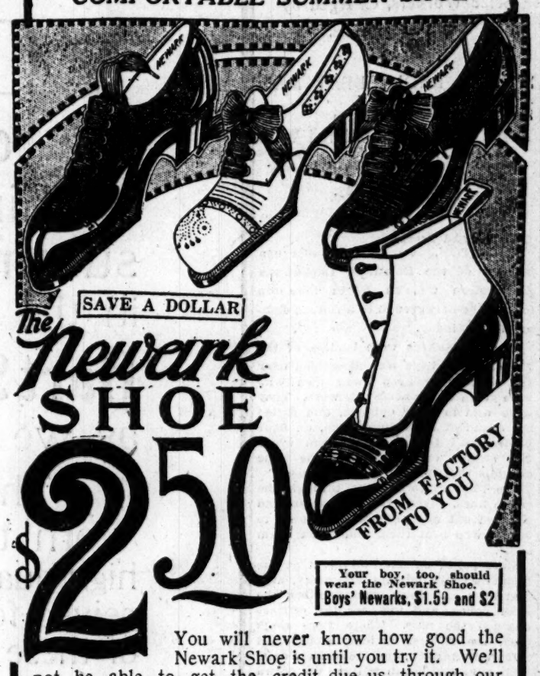

The Newark SHOE $2.50

Your boy, too, should wear the Newark Shoe. Boys' Newarks, $1.50 and $2

You will never know how good the Newark Shoe is until you try it. We'll not be able to get the credit due us, through our MAKER-TO-WEARER method of distribution, until you have done this. Men who have paid $3.50 for shoes have a vivid individual interest in coming to us. In the Newark Shoe you get the leather-quality, the handiwork, the sturdiness, the style, the comfort and the satisfaction that the best $3.50 and $4.00 shoes possess. BECAUSE THAT'S WHAT THE NEWARK WOULD COST IF RETAILED ON THE MAKER-TO-JOBBER-TO-DEALER-TO-YOU principle. You'll see the day when NOBODY will buy through middlemen. You can begin NOW in the matter of SHOES by wearing the NEWARK.

NEWARK SHOE STORE

(In St. Louis.)

706 OLIVE ST., Near 7th St., Republic Bldg.

(In East St. Louis.)

139 COLLINSVILLE AV., Near Missouri Av.

OTHER NEWARK STORES NEARBY.

Prominent Doctors Use and Prescribe

the great tonic stimulant and body builder which aids digestion, enables one to get all the nourishment from the food eaten, quickens circulation and promotes longevity.

The statements following are a few of the many thousands received from leading doctors in all parts of the country extolling the virtues of Duffy's Pure Malt Whiskey.

A Very Valuable Medicine.

"Duffy's Pure Malt Whiskey is a very important and valuable medicine. In cases of faulty metabolism—that is, a change in the condition of the cells, constructive and destructive—of the intestinal canal, a loss of the vital forces and impairment of the digestive functions—I have met with the most brilliant success and satisfactory results with the administration of the 'Duffy Remedy.'"—Andrew Jas. Park, M. D., 520 East 50th St., Chicago, Ill.

"I Use It Myself."

"Duffy's Pure Malt Whiskey is well known to me, and often prescribed by me. In fact, I use it myself and in my family, as occasion needs."—Dr. D. T. McPhail, 616 Madison Av., New York City.

In Pneumonia and Typhoid.

"In pneumonia and typhoid fever, when the heart begins to show the strain to which it is submitted, Duffy's Pure Malt Whiskey gives the most satisfactory results; debilitated conditions, convalescence—in fact, wherever tonic stimulation is called for, this medicinal whiskey is attended with best results."—A. P. Dellet, M. D., 462 East 158th St., New York City.

Absolutely Pure.

"I have tested Duffy's Pure Malt Whiskey, chemically and clinically, and I am prepared to stand by it. As a medicinal agent it is alone in the market. The purity of your product is assured and can be absolutely depended on."—Dr. J. H. Littlejohn, Dunham Medical College, Chicago, Ill.

Consumption and Stomach Troubles.

"Duffy's Pure Malt Whiskey has stood the test of years. It was used in my father's family twenty years with great success, and now, during my practice of 12 years, I have used it and will always continue to use it. Its value is indicated in tuberculosis and as a stomachic.

"I do not hesitate to give you a statement of facts in regard to its usefulness in malnutrition, weakness and exhaustion from long continued fevers."—Horace B. Coblentz, M. D., 649 Florida Av., N. W., Washington, D. C.

Prescribed It 20 Years.

"I have prescribed Duffy's Pure Malt Whiskey for the sick and old for over twenty years, always with satisfactory results. I believe it is the purest and best on the market."—George H. Stoppey, M. D., Fort Valley, Ga.

Duffy's Pure Malt Whiskey

STANDARD OF PURITY AND EXCELLENCE SINCE 1860

has always been and is now a wholesome, healthful medicinal whiskey, produced without regard to expense in compliance with the requirements of the Foods and Drugs Act, the doctors' "Materia Medica" and the "Pharmacopoeia," the two recognized authorities of drugs and medicines in the United States. It is an absolutely pure distillation of clean selected grain, thoroughly malted. Its palatability and freedom from injurious substances render it so that it can be retained by the most sensitive stomach. Its gentle and invigorating properties influence for good every important organ in the body. It makes the old feel young and keeps the young strong and vigorous.

We want every reader of this advertisement to have one of Duffy's Sanitary Glass Medicine Spoons. If you will send us your name and address, mentioning this paper, we will gladly mail you one postpaid.

Get the genuine; sold by druggists, dealers and grocers, $1.00 a large bottle. If your dealer cannot supply you, write us and we will tell you where it can be bought. Medical booklet and doctor's advice free on request.

The Duffy Malt Whiskey Co., Rochester, N. Y.

ABSOLUTELY PURE & UNADULTERATED — TRADE MARK

HAVE YOU SEEN

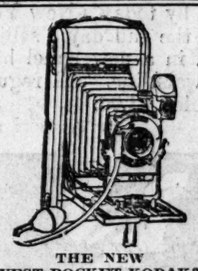

THE NEW VEST POCKET KODAK?

Most compact on the market—makes picture 1⅝x2½. You should see it. Price **$6.00**

Complete line of others, **$1.00 to $200.00**

We develop your films, **10c** per roll, any size. Our work the best.

We offer some exceptional big bargains in our

Special Sale of Samples

RAZORS—All first class—regular prices were from $2.00 to $3.50. Sale price **69c**

RAZOR STROPS—Regular 75c to $1.00. Sale price **25c**

LATHER BRUSH—Regular price 25c to $1. Sale price **5c to 35c**

POCKET KNIVES — Samples, some have sold regularly at $1.00 to $3.00. Sale prices, **25c, 50c and 75c**

MANICURE SETS that formerly sold at $2.50 to $5.00. Sale price **$1.00**

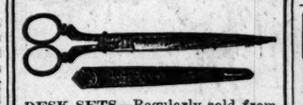

DESK SETS—Regularly sold from $1.75 to $2.50. Sale price **$1.00**

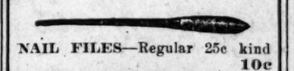

NAIL FILES—Regular 25c kind **10c**

NAIL BUFFERS—Regular 50c to $2.00 kind **25c**

SCISSORS — Assorted sizes and styles, that sold from 50c up to $3.00. Sale prices from **25c to $1.00**

ASSORTED LOT OF KNIVES and FORKS, worth up to 50c each, for . . . . . **5c each**

NOVELTY PICTURES AND FRAMES.

HYATT'S

807 Washington Av.

Wrinkles Go Quick

Beauty Doctors and the Medical Profession Stand Aghast in Amazement, Marveling at This Wonderful New Method of Removing Wrinkles, Which Has for Ages Baffled the Leading Experts of the Earth.

WRINKLE BOOK FREE

This book is only for persons who wish to remove their wrinkles. Not sent to children or curiosity seekers.

No Worthless Creams
No Plasters
No Massage
No Masks
No Rollers
Absolutely New Treatment
Never Before Offered by Others in America

THE PRINCESS TOKIO New Method of Removing Wrinkles.

Send Quickly for This Great Wrinkle Book and Start at Once to Remove Your Wrinkles.

Did you ever see a Japanese woman with a clouded complexion? Did you ever see one with wrinkles, irrespective of age? Then learn how they achieve and maintain these lines of splendid feminine beauty. For the first time in America, the Princess Tokio methods are being made known, and they are a revelation. Never before have Christian women been able to solve the secrets of these Oriental beauties, whose faces and forms have been the marvel through the ages. But at last the treasure-trove has been unlocked, and there is set before every American lady who writes immediately, the full knowledge of these methods.

The Princess Tokio Wrinkle Book is a message full of sisterly feeling and sympathy for the American ladies. It tells, without hesitation, all about the Princess Tokio new methods of removing wrinkles without harmful creams, pastes, lotions or plasters, or mechanical appliances.

Reports from all over America prove conclusively the wondrous excellence of this remarkable new treatment, and it is simply astonishing the thousands of letters being received from grateful women. A letter today from Mrs. H. E. Campbell states she used this treatment for two weeks, and her wrinkles are all gone, and she further states that her face is as smooth as it was when she was a girl and that she is so happy that she cannot say too much in praise of this remarkable new treatment.

Ada Colville of Texas states that she used the treatment eight days and her face is entirely free of wrinkles, and she is so delighted that she has found something that will keep her young longer.

A letter just received at this office from Mrs. A. L. Morron, away off in Canada, states that she was delighted with this new combination wrinkle treatment. That it removed all her wrinkles and leaves the face smooth as an infant's and makes the skin fresh and young looking.

Mrs. E. W. Jones in her letter, states: "The Princess Tokio Wrinkle Treatment is excellent." She further states that it not only removed her wrinkles, but made her face as soft and smooth as velvet, and that she never before found a remedy which would make her young-looking, and that she tried Chicago and New York treatments without success.

From the glowing letters of praise pouring in, it is evident that this remarkable remedy has created a veritable sensation and furore in the fashionable homes, and prominent society women and actresses adopt this method of remaining young-looking, banishing all signs of age.

Not Sent to Ladies Over 70.

The Princess Tokio book is free to every lady who writes, except those over 70 years of age. To these the Princess Tokio methods extend no hope—for they have neglected themselves for such a long period it is impossible to be put through this knowledge after 70 years of age.

If you are a matron, would you like to look like a girl again? If you are 30 years of age, would you wish to look like a splendid young woman of 25? If you are 40, would you like to look like a girl just out of her teens? Then to you this book will be of inestimatable value. Keep that in mind. There is no charge for the Princess Tokio Wrinkle Book. It is a rare message for ladies wishing to learn of the new way to remove wrinkles and regain a youthful face.

SEND NO MONEY.

Under no circumstances will money be accepted for the Princess Tokio Book about wrinkles. It is yours absolutely free. It will be given to you with a sliding [illegible] by one who believes that there has dawned the most splendid day for American women of all ages up to 70. It is a message of the most hearty good cheer, and so unlike anything American. It is a treat in its direct instructions. All you need to do is to send and ask for a FREE copy, addressing the Princess Tokio B. C., Suite 1051, Central Bank Building, Denver, Colo.

You may rest assured that this book will be sent in a plain wrapper.

It tells how to remove every wrinkle by entirely new treatment in only eight days.

N. B.—Arrangements have been made whereby all readers may receive all that is offered free, and you must enclose a stamp to prove you are really in need of a quick wrinkle remover.

FATHER AND SON HAD BAD SKIN TROUBLES

Father's Eczema on Hands and Wrists. Not Able to Work for Six Months. Son's Trouble on Face and Neck. 'Cuticura' Cured Them

Davenport, Wash. — "Two years ago when I was in Great Falls, Montana, I got eczema. At first there were only a few little red pimples on my hands but after a week my hands and wrists were covered with them, and after two weeks they developed into little sores. They would itch and burn so badly that I could hardly stand it and I hardly dared to go to sleep at night for fear of scratching. I tried arnica salve, ———, carbolic salve, and a number of others, but they all did not do me any good, and at last I made up my mind that there was no cure for me. I was not able to work for six months. I got a cake of Cuticura Soap and a box of Cuticura Ointment. After using Cuticura Soap and Ointment for a week I saw that they were doing me good. In three months I was completely cured, and there is no sign of the eczema returning. My son was cured of skin disease through Cuticura Soap and Ointment." (Signed) Andrew Hanson, Sept. 28, 1911.

His son, Mr. Carl Hanson (also of Davenport), writes: "I got skin disease and it was all over my face and neck. Sometimes it seemed just as if I would go crazy from the itching and at night I could not sleep. At last a friend told me to get Cuticura Soap and Ointment. After using them a few days I saw I was going to get better. Cuticura Soap and Ointment completely cured me of my skin trouble." (Signed) Carl Hanson, Aug. 29, '11.

Cuticura Soap and Ointment are sold everywhere. Sample of each mailed free with 32-p. book. Address, "Cuticura," Dept. T, Boston. Tender-faced men should shave with Cuticura Soap shaving stick.

If fighting cockroaches is a matter of business in the household, go about it in a business way—use Post-Dispatch Want-ads.

BOSTON HOSPITAL IS TO TREAT 'THE BLUES'

Will Act on Theory That Insanity Is Form of Physical Sickness and Can Be Cured.

CAMBRIDGE, Mass., May 10.—Boston is to have a hospital for "the blues," the first of the kind in the world. The institution will be psycopathic, though markedly different in scope from the wards of that name attached to Bellevue Hospital in New York City.

The hospital for "the blues" will be a branch of the Boston State Hospital and will be conducted on the theory that all insanity cases are simply forms of physical sickness which can be alleviated with proper treatment. To that end the place will be a sort of clearing house for those whose brains are out of gear. They will be differentiated and classified, according to the kinds of mental diseases they show, and remedies will be sought for each class of patients.

There will be an out-patient department for dealing with incipient insanity, and it is expected that this branch of the work will afford striking opportunities for the relief of many mildly insane persons without subjecting them to the stigma of insanity.

Kansas City Brewery Strike Off.

KANSAS CITY, May 10.—The strike of the brewery workers here, which for a time threatened to bring about a beer famine and force thirsty Kansas Cityans to go without their favorite beverage, has been settled. It was announced that the strikers were given half they asked and that the increases range from 35 cents a week to several dollars.

BUY YOUR CLOTHES ON OUR NEW EASY CREDIT PLAN

We will gladly, willingly and pleasantly open a charge account with you. Our new credit system makes it so easy for you to buy without the cash. You don't need any money to purchase stylish clothes at our store.

PAY US WHILE WEARING THE CLOTHES. $1.00 A WEEK CLOTHES YOU AT ST. LOUIS' BEST CREDIT CLOTHING STORE.

Come in tomorrow and see how simple it is to buy on credit at H. & R's.

BARGAIN NO. 1— French serges, whipcord and fine worsted ladies' suits. Coats lined with finest silk. They represent a full $22.50 value, tomorrow, and on credit..... 14.65

BARGAIN NO. 2— Imported Marquisette Dresses—very chic and pretty—silk fringe trimmed and hand-embroidered —an honest $12 value—tomorrow, on credit..... 8.98

BARGAIN NO. 3— Men's suits — absolutely perfect in style and tailoring—workmanship that is perfection clear through — this lot includes blue serges, cassimeres and fancy worsteds, on credit..... 15.00

25% REDUCTION ON ALL OF OUR STYLISH MILLINERY

Ladies' Coats — Waists — Skirts — Millinery — Petticoats — Men's Shoes — Hats — Top Coats on Credit.

ALL ALTERATIONS FREE!

Open Till 10 P. M. Saturday

HOYLE & RARICK CLOTHING CO. 810 N. BROADWAY

Mondays Till 7 P. M.

Spring Time Is Paint Time

Many things about the home need Paint or Varnish to complete the spring house cleaning. Let the summer find your house spick and span, as well as clean and neat.

A Paint or Varnish for Every Purpose

MOUND CITY PAINTS & VARNISHES PRESERVE & BEAUTIFY

For Every Purpose the Best

SOLD BY THESE RESPONSIBLE DEALERS

Down Town.

STANDARD TOOL CO., 815 N. 6th St. Olive 4153; Central 3777.

South End.

R. O. EDELE, 2711 S. Broadway, Victor 908-J.

MICHEL BROS. HDW. & PAINT CO., 7130 S. Broadway. South 254; Laclede 57.

D. ERION, 2024 Cherokee st. Sidney 2909.

A. SCHULER, 3000 McNair av., Sidney 1779.

W. A. HUNT & SON, 5009 S. Broadway. Victor 852-L.

F. S. WHITMER, 3905 Potosi av. Grand 1644.

BRO. JANESCHECK, 3423 Cherokee av.

F. J. McTAFFE, 1203 Tower Grove av.

H. ESCHRICH & SONS, Grand and Gravois. Sidney 2404; Victor 979.

North End.

ST. LOUIS AV. HDW. STORE, 4064 St. Louis av. Lindell 1400; Delmar 2178.

STOCK-DANIEL HDW. CO., 15th and Cass av. Tyler 284; Central 1772.

F. W. DOELLING HDW. CO., 4261 N. 20th st. Tyler 1417.

A. H. GRUENDLER, 1018 Cass av. Tyler 1444; Central 5676-L.

MICHAEL HUBER, 2519 St. Louis av. Central 8417-R.

E. [illegible]ARDT HDW. & H[illegible] FURNISHING CO., 805 N. Grand av. [illegible]mar 1489-R.

AUG. BLATTNER, 2714 N. 15th st.

West End.

C. R. BETTS HDW. STORE, 5579 Easton av. Delmar 994.

EASTON-BELT HDW. CO., 5501 Easton av. Forest 1706.

HUGHES & CULLEN, Kingshighway and Page. Forest 1010; Delmar 1010.

HENRY KOHLER & SON, 4066 Delmar bl. Forest 5359; Delmar 1401-R.

CHAS. ZITKO, 2921 Olive Ave., Bonsont 568.

JOHN C. TIMMERBERG, 4009 Chouteau av. Grand 741; Delmar 40.

HENRY WEIS, 4304 Laclede av. Lindell 1445.

J. M. WINN, 5602 Rusel av. Cabany 2875; Delmar 1344-R.

Suburban.

DEUSER BROS., Jennings, Mo. Tyler 2097.

FRED A. HOFFMAN, 6611 Manchester av. Benton 364; Marshall 36.

GUS WEHMUELLER, Lilian and Benton. Delmar 1801-R.

L. W. DEUSER & BRO., 8465 Hall's Ferry Rd. Tyler 1795.

MOUND CITY PAINT & COLOR CO. MANUFACTURERS ST. LOUIS

NORRIS B. GREGG, Pres. WM. H. GREGG JR., Vice-Pres. E. H. DYER, Secy.

PENNANT GAMES IN POST-DISPATCH LEAGUE SATURDAY

Will Cut Down the Number of Public School Banner Nines for Final Battle.

BIG ATTENDANCE LIKELY

Gold Medals Will Be Given to Members and Two Substitutes of the Champions.

The final struggle for the pennant in the Post-Dispatch League for public school baseball teams will begin Saturday morning. Each member and two substitutes of the team that wins the pennant will be given a gold medal by the Post-Dispatch.

The teams contesting Saturday will be those that have won the banners in their various divisions. The League consisted of 48 school teams, divided into eight divisions. In two of the divisions the championship has not been clearly decided, and no games are scheduled for Saturday for the winners in these divisions.

Teams to Play Saturday.

The teams that will play Saturday and the divisions of which they are champions follow: Blow, South No. 1; Madison, Central No. 1; Clark, West No. 1; Fanning, West No. 2; Sigel, South No. 2; Emerson, North No. 2.

Sigel will play Emerson on the grounds at Belt and Delmar avenues. Fanning will meet Clark at Forest Park. Madison and Blow will play on the grounds at 8600 South Broadway.

Ashland appears to have won the pennant in North Division No. 1 but no return has been made to the manager of the league on a postponed game that school was to have played with Bryan Hill.

Great Interest in Finals.

In Central Division No. 2 the Hodgen School team admits having played a "ringer" in its last game with Lincoln. The game has been thrown out to be played over again. If Lincoln wins the game from Hodgen it will be tied with Chouteau. Another game would then be necessary between Chouteau and Lincoln to determine the championship.

Great interest is being shown in the final games and it is likely they will be witnessed by big crowds Saturday. The losing teams will drop out and then there will be four teams to contest for the pennant.

For Mother's Sake.

For the sake of the best girl on earth, whether or not you buy from us, wear a carnation on Mother's Day. Saturday at 5c each. Grimm & Gorley.

CHICAGO PAPERS ARE SOLD WITHOUT GUARD

Delivery Spreads in Spite of the Strike of Pressmen and Stereotypers.

CHICAGO, May 10.—Newpapers were sold at a number of downtown corners today without guard, for the first time since the beginning of the newspaper strike.

The zone for the distribution of newspapers has been gradually widened in the last few days until at present it includes nearly every section of the city.

Following the action of President James J. Freel of the Stereotypers' International Union in revoking the charter of the Chicago Union for rebelling against the laws of the international organization, more striking stereoptypers applied to the newspapers today for reinstatement. A few of the old men have ben taken back, but it is reported that most of the papers have full crews of stereotypers.

TOM—I love you. Buy the diamond ring on credit of Loftis Bros., 2d fl., 308 N. 6th st.

BONCI SUES FOR $50,000

Pullman Was Chilly and He Caught Cold, He Says.

NEW YORK, May 10.—Alleging that the lack of heat in a Pullman car in which he traveled from this city to Toronto, on January 17 last, resulted in his catching such a cold that it prevented him from singing, Alessandro Bonci, tenor, has sued to recover $50,000 damages from the New York Central Railroad Co. and the Pullman Company.

Bonci alleges his cold developed into laryngitis and that he was compelled to cancel all his engagements and was prevented from making new contracts for a considerable period.

Locomotives of Latest Type Installed by the C. & E. I.

Several new Baldwin locomotives of the latest type have been put into service on passenger trains of the C. & E. I. Railroad, between St. Louis and Chicago. Each engine is 123 feet long, and weighs about 500,000 pounds.

They are the most powerful locomotives in the passenger service. The company had great difficulty in providing "sleeping quarters" for the new giants, as most of its roundhouses were too small to accommodate them. The engines come within two or three inches of touching the roofs of the biggest locomotive sheds on the line.

Gottlieb Harman Kills Himself.

Gottlieb Harman, 45 years old, drank carbolic acid Thursday night in the yard behind his home, 1207 South Sixth street, and died later at the city hospital. His widow, Mrs. Lena Harman, told the police he had been out of work for some time and was despondent.

The Post-Dispatch is the only evening newspaper in St. Louis that receives or publishes news gathered by the Associated Press.

SUTTER DECISION MAY 17

Miss Davis' Suit Is Not Against Electrical Man.

Justice of the Peace Kleiber will hand down his decision May 17 in the suit of Miss Susan Lawrence Davis against Charles Sutter, president of the Sanitary Street Cleaning Co. Miss Davis sued Sutter for $100, alleging that was due her for a course in the water cure treatment given to him.

The suit of Miss Davis was not against Charles J. Sutter, an electrical contractor and engineer of 1220 Pine street. The similarity of names has caused Sutter, the electrical man, to have to make many explanations.

TO PRESENT JOAN OF ARC

St. Leo's High School Will Give Entertainment Sunday.

The best talent of St. Leo's High School has been enlisted for the school's production of "Joan of Arc," which will take place Sunday afternoon at St. Leo's Hall, beginning at 2:30 p. m. Miss Mary Corder will take the leading part.

Others in the cast are: Misses Helen Schmelz, Lilian Spencer, Josephine O'Brien, Mary Johnson, Genevieve Rogers, Helen Sanderson, Gertrude Gruen, Onnie Masterson, Lulu Moran and Mary Van Iseghem; Messrs. Charles Miller, Harold Bowe, John Schmitt, John Sullivan, Raymond Sorghan, William Glynn, William Ryan and George Eichenauer.

½ Glass before Breakfast tones up the stomach, clears the head and does you good.

Hunyadi Janos Water

NATURAL LAXATIVE Quickly Relieves CONSTIPATION

PRISONERS EAT TROUT

Quail, Venison and Bass Also on Penitentiary Menu.

SAN FRANCISCO, May 10.—Nineteen hundred prisoners in San Quentin sat down today to a most unusual repast of trout, striped bass, salmon, cat fish, rabbits, quail, doves, robins, venison and elk meat, all fresh from cold storage.

This ton and a half of fish and game represented the raids made by the State authorities over a year ago.

Iowa Girl Hangs Herself.

CUMBERLAND, Io., May 10.—Miss Alvina Behnkh, 17 years old, ended her life at her home near here by hanging. No reason for her act is known.

For the Bride

No gift is more acceptable than beautiful, durable silverware. Remember that

1847 ROGERS BROS.

is the original "Rogers." It is "Silver Plate that Wears"

Made in the heaviest grade of plate, and ranks first in quality.

Sold by Leading Dealers

Going Out Of Business:

EVERYTHING MUST GO

Standard Advertised Lines Included. Read!

We will not stop at anything. Not even former selling prices or cost can influence us. We are determined that everything must be closed out even if we have to give it away free. At the prices now marked it's really giving away Suits, Shirts, Hats, Shoes, etc. We have sacrificed and cut so deeply that even now the cost of materials are not covered. You have only to see our windows to realize this is a once-in-a-life-time event. A department store leased our building, forcing us to vacate and we're going to do it right. Read each value for Saturday, for there are many new lots at unheard-of prices. COME EARLY.

Men's Suits, $5

Just the style and shade you want and need; the identical same quality for which you expected to pay $12 to $15. The best example of our earnest price cutting; Saturday, sizes for men and young men, $5.

Nationally Known "American Gentleman" $4 Shoes - 95c

Every pair stamped and guaranteed genuine; see them in our window before coming in; our entire stock included up to $4 values; on sale all day Saturday at, pair, 95c.

Men's $2 Hats, 35c

Those light, summer weights, of cloth and silk mohairs or felt; bona fide $2 grades; now.....

Men's 25c, 50c Caps, 9c

You must wait on yourself here. The values don't permit of our attention. Only one to a customer, choice.....

Men's Pants 69c

The entire lots of some of our best sellers; those popular dark stripes, etc.; up to $2 grades, now.....

5c for men's 25c & 50c Suspenders
for men's 25c & 50c Silk Ties
for men's $2.50 & $3 Vests

Men's Suits, $3.50

That is the story in a nutshell. It shows how desperately in earnest we are. Every odds and ends of every odd line remaining, no matter what price..

1c for all our Men's, Women's and Children's Handkerchiefs; formerly 5c, 10c and 15c; come early.

Men's $1.00 Sweaters..... 29c
Men's $10.00 Slip-Ons.... $ 2.45
Men's $15.00 Raincoats... $ 3.90
Men's finest Raincoats.... $ 6.90
Boys' $6.00 Suits..... $ 1.95
Boys' $3.00 Suits..... 95c
Boys' $7.50 Overcoats.... $ 1.95

Men's $ 8.00 Suits..... $ 2.90
Men's $10.00 Suits..... $ 3.90
Men's $13.50 Suits..... $ 4.50
Men's $20.00 Suits..... $ 7.90
Men's $35.00 Suits..... $10.95
Finest Overcoats..... $ 1.50
$13.50 Overcoats..... $ 3.90
$20.00 Overcoats..... $ 4.25

Macy CLOTHING COMPANY

Open Until 10 P. M. Saturday

Open Tomorrow Night Until 10

We refund on railroad fares.

Broadway and St. Charles

Please have exact Change.

Children's Shoes That You Can Trust

We have this style in gunmetal calf and, also in patent leather, with dull kid top.

Sizes 5 to 8....$1.50
Sizes 8½ to 11.$1.85
Sizes 11½ to 2.$2.00

That's what you get in Brandt's Pleezall Shoes. They're made of real leather of dependable quality all the way through. We don't permit the use of any of the "near-leather" substitutes that are so common, at a price that tempts you into buying shoes that are not fit to be worn.

You can trust our shoes because we have made it a point to see that they shall deserve your trust.

And that doesn't mean that they're high-priced, either. They cost you no more than you're asked to pay for inferior shoes elsewhere.

We'll prove it to you if you'll come and see them. Did you know that we have Cross London Gloves for children?

616-618 Washington Av. BRANDT'S THE PLEEZALL SHOE HOUSE 616-618 Washington Av.

But Largest Because Best.

$62.50 (Round Trip) to Pacific Coast

$62.50 from St. Louis, $55 from Kansas City, St. Joseph and Omaha to Helena, Butte, Missoula, Hamilton, Spokane, Lewiston, Walla Walla, North Yakima, Ellensburg, Seattle, Tacoma, Portland, Everett, Bellingham, Vancouver, Victoria. On sale May 15 to 17, 27, 28; June 3 to 6, 27 to 30; July 1 to 5, 11, 12. Round trip, first class. Long limits, liberal stopovers.

Regular Summer Tourist Fares in effect daily, June 1 to Sept. 30, limit Oct. 31, $70 from St. Louis, $60 from Kansas City, St. Joseph and Omaha to North Coast. Through daily Standard and Tourist Sleeping Car train from St. Louis (over Burlington Route) via Kansas City and Billings.

Visit Yellowstone Park

One, two, three and five-day trips through America's only Geyserland at very low rates. Season June 15 to Sept. 15. Full information from

D. B. GARDNER, Dist. Passenger Agent 300 Centl. Nat. Bank Bldg. St. Louis

Northern Pacific

Original, direct and only line to Gardiner Gateway, official entrance to Yellowstone Park.

Panama Pacific Expo., San Francisco, 1915

Eyes Scientifically Examined FREE. Oculists' Prescriptions Correctly Filled.

Perhaps you are wearing glasses already? Are you getting all the help you ought to get from them? Many eye troubles are progressive. On this account re-examination is desirable at least every three or four years, for although right in the first place, your glasses may need changing now.

Thirty years in the optical business.

E. EGGERT, Optician

518 Locust St. Phone Olive 4232

Washington Crisps

During all the processes of manufacture, from baking to packing, never touch human hands—everything done by automatic machinery.

GIVE BOTH CONSUMER AND GROCER A SQUARE DEAL!

Washington Crisps CUT OFF ONE-THIRD THE HIGH COST OF LIVING for cereal food—hence our big sales to millions and millions of Americans.

"First in the HOMES of his Countrymen"

½ More for 10¢

THE BIG CLOTHING SALE

OF THE SEASON BEGINS SATURDAY

At Famous & Barr Co.—It Is the Sale You've Doubtless Been Looking For

When this store makes an announcement as bold & as broad as the above, you can look for the unexpected to happen. The sale, which is scheduled to begin here tomorrow morning at 8:30, is on such a comprehensive scale & is so genuinely bona fide that every man & young man in or around St. Louis who needs or is going to need a new Spring or Summer Suit, will find it to his own best interests to attend. It's a sale that means tremendous savings to you, inasmuch as it promises the most remarkable clothing values that have been proffered this year.

Involved are 8300 Men's Suits & 3700 Young Men's Suits. The choicest products of FOUR of America's most renowned clothes builders. In addition, every suit in our superfine stocks will also be included, making this one of the most colossal clothing sales in the retailing history of this city.

Our buyer has been in the East for the past four weeks, & while many surplus stocks were offered him by makers who know of our tremendous outlet & our ability to handle tremendous stocks, he singled out FOUR of the very best lines, & after the usual parleying & offers & counter-offers, we secured the entire surplus stocks of this Spring's & Summer's products from

Strouse & Bros. of Baltimore, Md., A. B. Kirschbaum & Co. of Philadelphia, Pa., Rosenberg Bros. & Co. of Rochester, N. Y. (makers of Fashion Clothes), & Clere Clothing Co. of Syracuse, N. Y.

Makers who stand pre-eminent in America as artistic clothes builders. The most gifted designers, most talented cutters & most expert tailors were employed in the production of these magnificent clothes. The assortment is so vastly comprehensive that men & young men of every build & proportion can be eminently satisfied. Every new imported & domestic suiting fabric that's correct this season is included in a world of novelty effects, also in the plain shades—fancy silk mixed cassimeres, worsteds, novelty & plain serges, cheviots, homespuns, black unfinished worsteds & staple clay worsteds—all the newest shades of brown, gray & tan; blues in hairlines, chalk stripes, pencil stripes, overplaids, pin checks & other novelties.

Every new model & fashion feature is shown, including the English models, Norfolk models & regulation models, clothes that are styled to meet the preferences of the most discriminating

Our purchase prices were so exceedingly low that, beginning Saturday, we will distribute the greatest values that you've been asked to partake of since our big clothing sale a year ago. Four immense value-giving groups. This sale begins Saturday morning promptly at 8:30.

Men's & Young Men's $15.00 & $18.00 SUITS

Clothes that you can buy with every confidence that they will serve you well. Of strictly all-wool serges, worsteds & cassimeres—in an extensive variety of novelty patterns—clothes that are thoroughly well tailored—sizes to fit men & young men—you will marvel at their style & quality—in this sale, choice for

$10.50

Men's & Young Men's $20.00 & $22.50 SUITS

Clothes that look elegant & will wear everlastingly—more than 2800 Suits in this rich lot, of dependable quality blue serges, also plain & fancy novelty fabrics in limitless variety—light & medium colors—the assortment is so broad that satisfactory choosing here is a matter of course—in this sale, choice for

$14.50

Men's & Young Men's $25.00 & $28.00 SUITS

Clothes that are smart, bright & shapely—so accurately tailored that they will retain their grace & shapeliness indefinitely—of the handsomest silk mixed worsteds, gray & tan cassimeres, blue serges & novelty fabrics in a wealth of prepossessing patterns—choose from over 3000 superfine Suits, in this sale at

$18.50

Men's Very Finest $30.00 & $35.00 SUITS

CUSTOM tailors will find it a hard task indeed to surpass this unusual apparel in tailoring & general elegance—built of imported hand-loomed fabrics in Scotch mixtures, English cassimeres & silk-mixed worsteds, also black & blue materials—their tailoring is of superb order—it's impossible to find clothes that look, wear & fit better—in this sale, choice of hundreds, for

$23.50

TWO STRIKING PURCHASES OF BOYS' SUITS

The Surplus Stocks of Landau & Steinberg of 7 Waverly Place, New York; and J. J. Preis & Co., 636 Broadway, New York

For several years we have secured the surplus stocks of these TWO makers, & in this season's purchases are aggregated nearly 6000 suits. Knickerbocker, Norfolk knickerbocker, sailor, Russian Blouse & cunning novelty styles—suits built of pure wool fabrics, in a wonderfully complete assortment of effective patterns & rich colorings—sizes from 2½ to 17 years. If you have a boy to clothe, attend this sale Saturday without fail—the values are immense. FIVE surprising bargain groups:

Boys' 3.50 & 4.00 Suits	2.30	Boys' 5.00 & 6.00 Suits	3.40	Boys' 7.00 & 8.00 Suits	4.60	Boys' 9.00 & 10.00 Suits	5.90	Boys' 11.00 & 12.00 Suits	7.25

Men's & Young Men's $4.00 & $5.00 Pants

For **$2.85**

Over 4300 pairs of Pants were secured from TWO of New York's most expert pants' tailors—including all sorts of novelty fabrics, also worsteds, fancy serges & cassimeres—full peg-top styles & conservative styles—hundreds of clever patterns. Our discounts enable us to offer these $4.00 & $5.00 values at **$2.85.**

Men's $1 & $1.25 SHIRTS

For **79c**

Broken lines & odd dozens profitably bought, now offered at this lowered price—of best shirting fabrics, in light, medium & dark shades—in an extensive variety of nobby patterns—coat style—cuffs attached—plain bosom—$1.00 & $1.25 values—Saturday, choice for 79c.

Candy Special

Our peerless 40c line of ASSORTED CHOCOLATES Saturday, special, at lb..... 29c

We Close Every Saturday at 6 P. M.

Do your trading before that hour on Saturday & thus lend your indorsement to the nation-wide movement now in force to lessen the working hours of the working people.

Boys' $2 Silk Waists

White ground with black or blue hair line stripes, high button collar, French turn-back cuffs—sizes 8 to 15 years—Saturday..... 1.05

Men's Straw Hats Are Ready!!!

Our value-giving leadership is best demonstrated in our surpassing Straw Hat values at $1.85

There is no store in St. Louis that can begin to compete with these extraordinary values—every new style, including the wide-brim Sennits, split Milans, Mackinaws & rough straws—in every size & dimension correct for this Summer's wear—choose your Straw Hat from this competitionless line, if you want the very best value in this city—choice of thousands for..... 1.85

Men's $5 & $6 Panama Hats $3.90

Special value for Saturday's introductory selling.

This Summer's newest styles—qualities unequaled under $5 & $6—Saturday, special for..... 3.90

Famous and Barr Co.

WASHINGTON AVE. AND SIXTH ST.

We Give, Redeem & Guarantee EAGLE STAMPS.

We Are Headquarters for Kodaks & Kodak Supplies.

Largest Distributers of Merchandise at Retail in Missouri or the West.

Major Archie Butt
Aid to President Taft, and one of the heroes of the Titanic, was a novelist before he was a soldier. His best work,
"Both Sides of the Shield"
a story of love and war, begins in
The Post-Dispatch Next Monday

ST. LOUIS POST-DISPATCH

Only Evening Paper in St. Louis With the Associated Press News Service.

PAGES 13—24. ST. LOUIS, FRIDAY EVENING, MAY 10, 1912.—PART TWO. PAGES 13—24.

450 MUSICAL OPPORTUNITIES
Were printed in Post-Dispatch Want Columns last week.
139 more than were printed in the Globe-Democrat.
269 more than were printed in the Republic.
St. Louis' ONE BIG Newspaper.

PULITZER SCHOOL OF JOURNALISM PLANS OUTLINED

Dr. Talcott Williams, Director of Institution, to Open at Columbia University in September, Speaks on Course of Training at City Club.

VIRTUES ACCURACY AND PUNCTUALITY

Joseph Pulitzer of the Post-Dispatch Presides at Luncheon, at Which the Course of Training for Journalists Is Explained.

Dr. Talbott Williams, director of the Pulitzer School of Journalism in columbia University, New York, spoke at a City Club luncheon at 1:15, Friday afternoon, his subject being "Journalism and Its Training." A large crowd heard the address.

Joseph Pulitzer of the Post-Dispatch presided at the luncheon and introduced the speaker, who is one of the most distinguished representatives of the best type of American journalism. For 39 years Dr. Williams has been an active newspaper man. At the time of his appointment by Columbia University as director of the Pulitzer School of Journalism, founded by the late Joseph Pulitzer, he was associate editor of the Philadelphia Press.

During his newspaper career he has been reporter, Washington correspondent, dramatic editor, city editor, associate editor, and with experience in every feature of newspaper work except as war correspondent.

In his address to the City Club, Dr. Williams said, in part:

"The School of Journalism, founded by the late Joseph Pulitzer, is the first school of training with an adequate foundation in the last of callings to be recognized as a profession requiring systematic preparation. Journalism is a calling rather than a profession, an art rather than a calling. It is one of the arts of expression which, thrown on the broad and multifarious canvas of the daily newspapers that process and progress of the world for a day, which we call news, and that echo and expression of the better opinion of the day, which we call editorial capacity. In an art, no man can succeed unless he has for it a special aptitude; but having this aptitude he will be aided by all the knowledge and all the training he can acquire.

Broad Horizon as Guide.

"If he has this, he will enter his calling with the broad horizon of the past to guide him in dealing with the present and touching all the works and activities of men, he will be saved by his knowledge from error, now sometimes unavoidable.

"The School of Journalism has, therefore, the task of uniting the training in books which the journalist needs with the practice in the technique of his craft, which is necessary to his professional training. The young journalist must be given knowledge in abundant portion and it must be knowledge suited to his future work, but he must also be taught how to write lucidly and with force, how to gather news and how to write it after it is gathered, and above all things to be accurate.

"The real difficulty of a school of journalism is to combine this task of acquiring knowledge, which can best be done in a great university, and the other task of describing events in the light of knowledge, which can only be done in a great city. The School of Journalism in Columbia University is fortunate, therefore, in having behind it and around it the two conditions which have been lacking in previous attempts to give training in journalism, either from the standpoint of writing or the standpoint of practice.

Reporting and Editing.

"The curriculum for a school of journalism should present the courses useful to the journalist and add to this the work of technical reporting and editing in a great city. This task is new. It has never before been taken up from precisely this standpoint, or with adequate endowment.

"Joseph Pulitzer wisely held that there should be no collegiate tests for admission to the School of Journalism. Every reporter knows that every year which separates him from 20 has made a little more difficult the task of acquiring that capacity for seeing facts coolly and feeling emotion hotly, which is the culmination of reporting.

"By the deed of gift, therefore, and by wise decision, the School of Journalism, for the present at least, must be an undergraduate department, taking its students from the high school. There are now some and their number will grow, who will finish a college course of four, or better still three, years, and then will take the last two technical years in a school of journalism, entering their active newspaper work five years from the high school.

German and French.

"There will be a four year course, opening next fall, with all the years offered. In this time, the studies needed by the journalist will be given. He will read French and German in newspapers until he can use both freely. He will have a rapid survey of the sciences, so that he will know what can and cannot be done.

"He will take an abstract of philosophy and psychology. The history of the nineteenth century here and abroad he will read in the newspapers of its passing decades.

"He will learn party conflicts and party government from editorial and news. His political science, his study in civil administration, his economics, his knowledge of industrial development, the trust and the labor union will be of today. So with literature, both at home and abroad.

"Standards and information are the objects sought. The whole purpose is to secure contemporaneous knowledge. Many professors who have examined this carefully constructed course feel it is better than the usual college course for active work in society.

"To this will be added, under journalists still at work, training in reporting, in copy-editing and news gathering in New York City. The student will learn lucid and accurate writing and, most of all, he will learn the life of a great city. Accuracy and punctuality will be the two fundamental virtues required. Such taining will bring him to his work schooled, informed and equipped.

"He will have learned also from his historical study and a course in the history of journalism that of all tasks, his is the most responsible. Through it self-government exists, and fails without it; its work has brought reform and saved revolution. It creates the common knowledge, consciousness and action of men, nations, and, in the end, of humanity itself."

Missouri Students and Editors Hear Talcott Williams.

COLUMBIA, Mo., May 10.—Talcott Williams, director of the Pulitzer School of Journalism of Columbia University, New York, addressed the students and visiting editors at the auditorium of the University of Missouri last night. His subject was, "The Profession of Journalism."

After the address the Kappa Tau, Alpha, an honorary journalist fraternity, gave a banquet for the head of the New York school.

The afternoon was devoted to the Missouri Press Association. Fifty members were present. E. L. Purcell of the Fredericktown Democrat-News, president of the association, addressed the editors. Then followed a discussion of "Business Methods in the County Newspaper Office," by E. P. Caruthers of the Kennett Democrat; "The Equipment of the County Newspaper Office," by H. J. Blanton of the Paris Appeal and J. V. Bumbarger of the Memphis Democrat; "Plates and Patents," by E. C. Jette of Kansas City.

R. T. Deacon of St. Louis, treasurer of the Ben Franklin Club of America, spoke on the "Cost System in the Newspaper Office" this morning. Ovid Bell of the Fulton Gazette and H. S. Sturgis of the Neosho Times discussed the "News in the County Newspaper."

DIAGRAM OF AUTO ACCIDENT, WRECKED MOTOR CAR AND MAN WHO LOST HIS LIFE

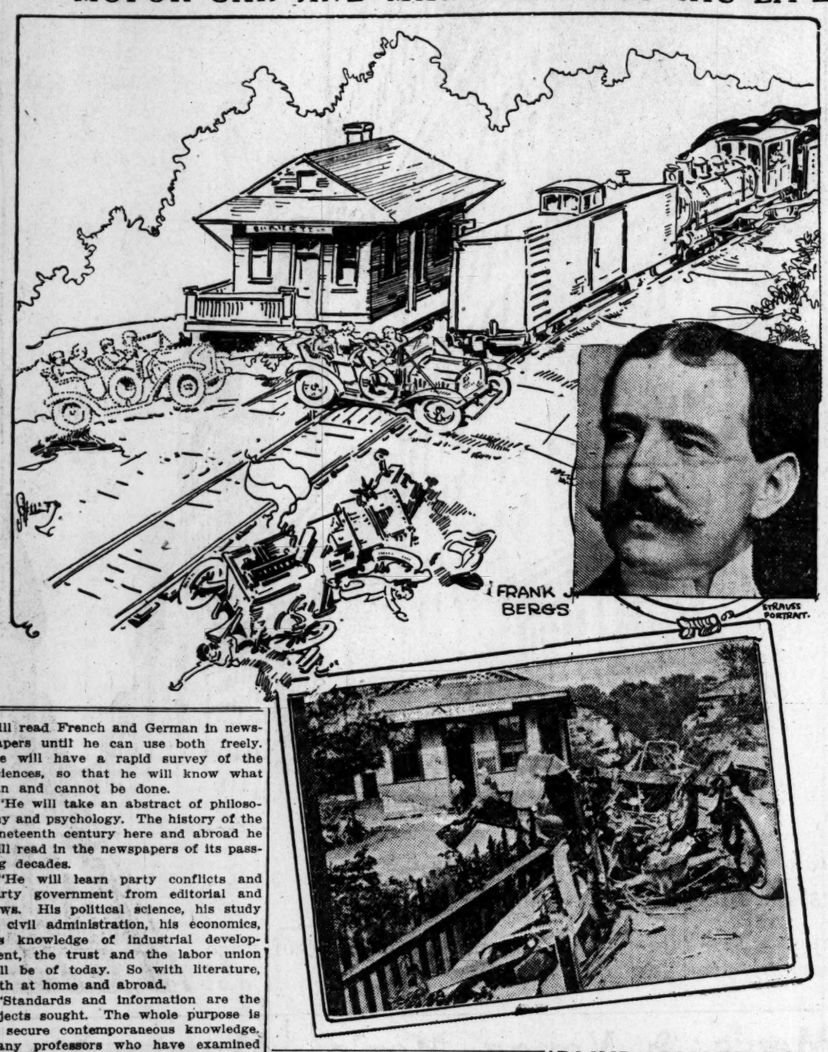

RAIL PRICE FIXED AFTER TRUST FORMED

Wire-Pool Inquiry Testimony Shows Steady Quotations Have Ruled Since 1901.

NEW YORK, May 10.—Testimony was given today at the wire-pool inquiry to show the course of the prices of wire products, steel rails, steel beams and tin plate, before and after the formation of the United States Steel Corporation in April, 1901.

A. I. Findlay, editor of an iron and steel trade paper, testified that in November, 1898, rails were $16.50 a ton; in November, 1899, $35; in September, 1900, $26; in December, 1901, $28; since which date they have not varied. The price of steel rails, the Government contends, was permanently fixed at $28 by agreement among manufacturers at the time the Steel Corporation was formed.

The witness then testified that the Carnegie Steel Co., the National Steel Co., the American Steel and Wire Co., the American Tin Plate Co. and other subsidiaries were formed about 1898.

Frank J. Newbury of John A. Roeblins Sons Co., who represented his company in the rubber-covered wire, the lead-encased rubber cable and weather-proof and magnet wire associations, testified price fixing among the members, guarantee funds and penalties for violation of rules, were all features of the operation of these pools.

After Newbury was excused the hearing was adjourned until Monday.

SAYS BOY HAD FILLED TOOTH AT HIS BIRTH

Dentist Exhibits Child Whose Mother's Molar Was Repaired Before Baby Was Born.

TOLEDO, O., May 10.—For a boy to be born with the makings of silver teeth in his system was never heard of until Dr. Zarbaugh introduced little Johnny Schnittker, age six, to the dentists of three states, in convention here.

One day Mrs. A. F. Schnittker, John's mother, thought she saw a pin in her baby's mouth. She pried open the baby's mouth with her finger and scratched what appeared to be a patch of metal on top of a new molar the baby cut.

The patch did not come off. Marvelling, the mother then took the baby to Dr. Zarbaugh who had filled with silver, a molar in the mother's mouth eight months before the baby was born.

The dentist scratched the metal patch on the baby's tooth with sharp instruments. It grew brighter like a piece of silver that is scratched. He has watched the tooth ever since. The tooth and the metal patch have grown correspondingly. It presents exactly the same appearance as does the mother's tooth, when it was filled with silver.

and what a disappointment it is to find that though you are young, your hair is beginning to turn gray—that you are surely going to look old before your time.

Don't wait for any more gray hairs to come—get a bottle of HAY'S HAIR HEALTH today. Start in now and use it regularly.

Those gray hairs will soon disappear—be restored to their natural color and stay so.

HAY'S HAIR HEALTH will keep you looking young.

$1.00 and 50c at Drug Stores or direct upon receipt of price and dealers name. Send 10c for trial bottle. Philo Hay Spec. Co., Newark, N. J.

FOR SALE AND RECOMMENDED BY WOLFF-WILSON DRUG CO.

BLIND MAN TELLS HOW HE TRIED TO SAVE AUTO PARTY

Eugene C. Mahaney, a blind grocer of Barrett's station, 10 miles west of St. Louis, told a Post-Dispatch reporter Friday how he tried to prevent the grade crossing collision in which Frank J. Bergs was killed and three of his women relatives were seriously injured when a Missouri Pacific train struck Bergs' machine Thursday afternoon.

"I was sitting on the front porch of my store, 50 feet north of the crossing," said Mahaney. "I have been accustomed so long to using my ears to take the place of my eyes that my hearing is very acute. Most persons cannot hear a train when it is coming through the tunnel just west of the crossing. The noise is muffled. I can hear it very plainly—a sort of subdued buzzing.

"I heard the train and could tell it was coming east through the tunnel. At the same time I heard an automobile go south past my porch. From the sound I could tell it was a touring car and I heard women's voices. It seemed to me the automobile was going at a fair rate, but not speeding. The train seemed to be laboring to get up the grade and not going very fast.

"I put my fingers between my teeth and gave a sharp, loud whistle to attract the automobilists. Then I hollered 'Look out for the train; look out for the train.'

"As I couldn't see whether the automobilists had paid attention to my warning I called my 16-year-old sister Julia. She ran down the road and called back to me that the train had struck the automobile."

"THOSE DREADFUL ODORS"

¶ Sinks, drains, garbage cans and toilet basins all throw odors into the house, unless they are kept clean with an active germ destroying, decay removing, dirt dissolving agent.

¶ That is what **CN** is. It makes everything so clean that odors cannot exist where it is used.

¶ Scrub, scour and rinse all day long with soap and water and the difficulty will still remain.

¶ Put a little **CN** in a pail of water and use the solution wherever the odors are. Then you will have a fresh, healthful, invigorating atmosphere—and you will be rid of germs, for **CN** is a great disinfectant, strong but non-poisonous.

¶ Get *"The Yellow Package with the Gable Top."*

CN
DISINFECTANT
10c. 25c. 50c. $1.00
WEST DISINFECTING CO., New York

6 IN '$60-A-MINUTE' CONCERN INDICTED ON FRAUD CHARGE

Potomac Refining Company at Baltimore Said to Have Operated All Over Country.

BOOKS TELL OF WEALTH

Deposits of Manganese, Limestone and Marble Described as Near Harper's Ferry.

Special to the Post-Dispatch.

BALTIMORE, May 10.—After the investigation of alleged fraudulent use of the mails conducted by Government officials, came the indictment here today of six men connected with the Potomac Refining Co., a corporation capitalized at $1,500,000, and whose operations are said to have extended all over the country.

One indictment, 51 pages long, was returned by the Federal grand jury against Michael P. Kehoe, president of the company, a member of the Baltimore bar and a former member of the legislature; Louis F. Plack, vice-president; Charles B. Sanger, secretary; Edward R. Cooper, manager; Robert W. Mowbray, general counsel, a member of the Baltimore bar and a justice of the peace; A. B. Young, a stock salesman, said to be a broker in New York.

Young is said to be in Europe, but United States District Attorney Hill wired to New York a request that he be placed under arrest if found there.

Land Near Harper's Ferry.

Fortified with indorsements from Gov. Glasscock of West Virginia, former Mayor Mahool of Baltimore, two Baltimore county judges, bankers, business men, clergymen and many other persons of station, the officials of the company, it is charged, were able to worm their way into the confidence of prospective purchasers of the company's stock.

This stock, of which it is said more than $110,000 has been sold, is declared to be almost worthless, and it is charged the $1,500,000 company has never had anything like the assets it has claimed in its literature.

Representing that the company was the owner of valuable lands in Washington County, near Harper's Ferry, and that the lands contained deposits of minerals of untold wealth, literature "boosting" the stock, it is charged, was circulated in different parts of the country.

The Government officials say that when first representations were made the company had merely entered into an agreement to buy some property near Harper's Ferry. Since that time it is said to have acquired an old-time plant worth about $40,000.

Wealth Is Described.

Three handsome books, eloquently describing the wealth that was to be had almost for the asking in Washington County, Md., it is alleged, were distributed. Claiming to own deposits worth millions of dollars that could not be exhausted in centuries, the Potomac Refining Company is said to have led many to believe that it was worth hundreds of millions of dollars.

"Sixty Dollars a Minute" is the title of one of the books said to have been issued by the company. Another explains how to do business in millions, and each of the books is said to contain pictures of the "mines" of manganese, of limestone and of marble.

CATARRH

Why Waste Time With Impossible Methods?—Breathe Hyomei and Catarrh and All Its Disgusting Symptoms Will Vanish

There is only one way to cure catarrh.

Reach the raw, tender, inflamed membrane that is infested with catarrh germs, and destroy the germs.

You can't reach the nooks and crevices with liquid preparations and water won't go down the windpipe—you know that. There is only one way—breathe the antiseptic germ killing air of HYOMEI (pronounce it High-o-me) directly over the infested parts.

HYOMEI contains no opium, cocaine or other harmful drugs; it is made of Australian eucalyptus, thymol and other Listerian antiseptics. It will end the misery of catarrh, croup, coughs, colds and catarrhal deafness, if used as directed.

A complete HYOMEI outfit, which includes hard rubber pocket inhaler, a bottle of HYOMEI and simple instructions for use, costs $1.00. Extra bottles if afterwards required, 50 cents, at druggists everywhere.—ADV.

EAGLE BRAND
OLIVE OIL
No Olive Oil Excels it for Medicinal Purposes or Salad Dressing
RAVARINO & FRESCHI
GROCER CO.
819 WASHINGTON AV.
Main 3705 Central 4323

ARCHBALD RILED WHEN CULM BANK PURCHASE FAILED

E. J. Williams Testifies Judge Threatened Business Injury to Erie Official.

FOUND INVESTIGATION ON

Sale Refused When It Was Discovered Department of Justice Was Sifting Facts.

By Associated Press.

WASHINGTON, May 10.—William P. C. Boland and C. G. Boland of the Marion Coal Co., Scranton, Pa., were summoned today by the House Judiciary Committee to appear as witnesses in the hearing of charges against Judge Robert W. Archbald of the Commerce Court.

William Boland is one of the accusers of the jurist and furnished the Department of Justice with information relative to options from the Erie Railroad procured by Judge Archbald and Edward J. Williams on culm bank property.

The Bolands will appear when the committee has concluded its examination of Williams, who was recalled to the stand today.

Williams was asked by Chairman Clayton if, on Wednesday, he had said that Judge Archbald had offered to give bond to Vice-President Cohn of the Laurel Line to protect him against damages that might be sought from the Eberhart estate on a claim against the Katydid culm bank.

Says Bond Was Offered.

"I didn't testify that here," said Williams, "but I offered to give bond to protect the culm bank property against any claims."

"Did Judge Archbald know about it?"

"Yes, I talked to him about it. We wanted to clear up the title."

"Who drew the contract for sale of the Culm property to the Laurel Line?"

"Judge Archbald drew it."

"Who has that contract now?"

"I suppose Mr. Conn's attorney has it."

The chairman asked Williams why Capt. May of the Erie had refused to give an option to him when he first approached him, if the culm was on the market. Williams said he had no idea.

"Why," said the chairman, "was it necessary for you to get a letter from Judge Archbold before Capt. May would give you the option?"

"Well, I thought it wouldn't hurt me to have a letter from the Judge. Judge Archbald and Capt. May were well acquainted."

"You knew Judge Archbald was a Federal Judge at the time and handled railroad litigation in his court, didn't you?"

"Yes."

"And you knew Mr. May was a railroad man and a corporation man?"

"Yes, sir."

Wanted Judge's Influence.

"Then you thought these circumstances would have an influence in getting the option of the culm property from the Erie?"

"Yes, I thought so."

"Isn't it a fact that May declined to consummate this deal after he learned that the Department of Justice was investigating the transaction?"

"I don't know."

"When did you first learn of the investigation?"

"When I was called to Washington last February."

"Did you tell Judge Archbald that you had been called to Washington by the Attorney-General in this matter?"

"Yes."

"Did you and Judge Archbald discuss why the deal had not been consummated?"

"Yes, we talked about it."

"Wasn't the deal halted on account of the investigation and did not you and the Judge talk about that?"

"I don't remember what all was said, but I remember that the judge said it would be better not to try to sell the culm. He thought it would be well to let the culm stand and it would be worth more some other time."

"The decision not to sell it then was after you learned that the Department of Justice was investigating the transaction?"

"Yes, we decided that about three weeks ago."

Agreement Off After Inquiry.

After Capt. May had refused to consummate the transaction Williams said he told Judge Archbald about it. May previously had agreed to make out a deed to the property and declined to carry out the agreement after the Government began inquiry into the case.

The chairman referred to previous testimony relating to Judge Archbald's visit to General Counsel and Vice-President Brownell of the Erie railroad after Capt. May's first refusal to give an option to the culm property.

Here the chairman read from the papers in the case quoting from a statement given by Williams to Assistant Attorney General Brown before a notary several weeks ago. There Williams is quoted as saying:

"When I went to Judge Archbald and told him May had refused to give the option Judge Archbald got very riled and said, 'I'll go and see Brownell. I'm well acquainted with him and I might hurt May for giving in for such a small thing.'"

Asked if he made that statement, Williams said he had.

"Did Judge Archbald say anything else?" the chairman asked.

"Well, he talked about the lighterage case that was before the court."

Lighterage Brief Before Judge.

"Did the Judge tell you about more than one case?"

"He talked about cases that were before him. He had two briefs on his desk. I picked up the briefs myself while we were talking and he told me one of them was the lighterage case."

WOMAN WHO SUES SON OF A SENATOR

MRS. B. R. TILLMAN.

SHIP AND TWO OTHERS, SENT TO AID, ASHORE

Arcadian, With Americans on Board, Aground Near Cartagena, but in No Danger.

LONDON, May 10.—The Royal Mail Steam Packet Co. has received a cablegram from Colon saying their steamer Arcadian was aground on Salmadina bank, near Cartagena. The cablegram said the vessel was in no danger. The Arcadian left New York April 27, bound for Colon, etc., and Southampton.

Two Steamers Go to Give Aid and Both Are Aground.

COLON, May 10.—Two steamers have gone aground in trying to assist the Arcadian, aground on Salmadina bank. The United Fruit Co.'s steamer Metapan, which left New York April 24, and the Harrison liner Workman, which came to the Arcadian's aid, are now aground on the same bank. The canal tugboat Empire and the United Fruit Co.'s steamer Zapacapa, which left New York May 1, for Kingston, Jamaica, are now going to give assistance. Everybody on board is reported to be safe.

The Arcadian carries a large party of American tourists on a cruise of West Indian and Central American ports, including a stay at the Panama Canal.

Swope's Shoes for Men

Are now to be had at our exclusive Men's Department— conveniently and pleasantly located on first floor—and where you will be waited on quickly and efficiently.

Our new store can give you just the kind of service that men like and just the right Shoes, too.

Our shoe styles present a most pleasing variety in all the newest and most fashionable models —prices range from

$3.50 to $9

British Oxford—Illustrated—our young men's special—Blucher style—black or tan leather.....**$4.50**

Men's Silk Hose—Black and colors—unusual values at.... **45c**

Swope Shoe Co.
Olive at 10th St.

SENATOR TILLMAN'S SON IS SUED FOR DIVORCE IN OHIO

Wife Establishes Residence in Cincinnati, and Charges Drunkenness and Abuse.

COLUMBIA, S. C., May 10.—Serious charges against her husband are made in the suit for divorce filed by Mrs. Benjamin R. Tillman Jr. in Cincinnati, O. Young Tillman is the son of United States Senator Tillman.

Mrs. Tillman has established residence in Cincinnati because South Carolina's laws do not provide for divorce on any ground.

She accuses her husband of chronic drunkenness and says he shamefully abused her. She also charges that he squandered much of her fortune.

She left her husband about two years ago. Soon after leaving him, young Mrs. Tillman brought suit to recover her two children, who had been taken from her by her husband and given to Senator and Mrs. Tillman. Young Tillman went so far as to deed the children to his parents. The South Carolina Supreme Court awarded the children to their mother and severely criticised young Tillman and also the Senator.

Before her marriage Mrs. Tillman was Miss Dugas. She is a granddaughter of the late Gov. Pickens. The marriage caused a stir, for the Tillmans belonged to a different social order and had always been the political foes of the class represented by Miss Dugas.

AN EXCELLENT NIGHTCAP
Horsford's Acid Phosphate
A little Horsford's Acid Phosphate in water on retiring induces restful sleep. Try it.

Police Chief Drops Dead.

BINGHAMTON, N. Y., May 10.—Police Chief Burdette Abel dropped dead at his desk at headquarters at midnight. He was 68 years old and had been a member of the police force for 49 years.

Garden Specialties

Garden Hose; 5-ply; guaranteed one season. If it does not prove satisfactory return it to us and we will replace free of charge; 50 feet, with nozzle and reel; special price for Saturday and Monday, only..... **$4.50**

Lawn Mowers; ball-bearing; high wheel; guaranteed in all respects; special Saturday and Monday, only **$4.49**

We carry the largest line of sample Baseball Goods and Fishing Tackle in the city, which we are offering at half price.

SIGOLOFF BROS. HDW. CO.
814 N. SIXTH ST.
Phone, Central 6212, Main 1867.

$1.00 A WEEK

AMERICA'S Largest & Leading CREDIT CLOTHIERS (FOR MEN AND WOMEN)

THE commanding position of pre-eminence occupied by the Good Will isn't the result of chance or "luck" but of *service to the people.* We have grown big and successful because we've served all the people *best.* Why take chances with stores of small buying power when you can open a charge account here and select from the pick and cream of the world's best makers?

3 Great Stocks

Men's and women's *complete* outfitters. These displays are one hundred times larger than any other credit store shows: you have 100 chances of getting what you want here to one in any other credit store. *VISIT* the Good Will *AND OPEN A CHARGE ACCOUNT at ONCE.*

GOOD WILL CREDIT CLOTHING CO.
America's Largest and Leading Credit Clothiers for Men and Women.
804 N. Broadway

ST. LOUIS POST-DISPATCH.

Founded by JOSEPH PULITZER, Dec. 12, 1878.
Published by the Pulitzer Publishing Co.,
210-212 N. Broadway.

SUBSCRIPTION RATES BY MAIL IN ADVANCE
Daily and Sunday, one year.....$5.00
Daily without Sunday, one year.....$3.00
Sunday only, one year.....$2.00
Remit either by postal order, express money order or St. Louis exchange.

THE POST-DISPATCH PLATFORM.

I know that my retirement will make no difference in its cardinal principles, that it will always fight for progress and reform, never tolerate injustice or corruption, always fight demagogues of all parties, never belong to any party, always oppose privileged classes and public plunderers, never lack sympathy with the poor, always remain devoted to the public welfare, never be satisfied with merely printing news, always be drastically independent, never be afraid to attack wrong, whether by predatory plutocracy or predatory poverty.

April 10, 1907. JOSEPH PULITZER.

Average Sunday Circulation
First 4 Months 1912
302,220
Average daily, excluding Sunday,
170,833
First in Everything!

THE ARCHBALD CASE.

Judge Robert W. Archbald of the Court of Commerce, who is now under investigation for mixing personal business with judicial proceedings, is the Judge who exercised astonishing leniency in the cases of the wire-pool offenders, who practically confessed guilt by their plea of nolo contendere. Concerning his imposition of picayune fines on wealthy malefactors, Attorney-General Wickersham said:

> I know that many of them (the wire-pool men) were entirely innocent of any criminal intent, but I can't understand Judge Archbald's not sending Jackson—the quack doctor of the law—to jail. He fined him less than one-third of the year's profits from his dishonest and criminal practice. It was absurd.

If ever there was a case in which impeachment proceedings were called for, this is one. If the constitutional method of removing Judges for incompetence, bias, abuse of power, neglect or corruption is not used, how is it possible to check the demand for revolutionary methods? The only way to avoid popular distrust and denunciation of the judiciary, and unconstitutional remedies for judicial abuses, is to apply the constitutional recall.

◆◆◆

For a man as voluble as he is on his former use of patronage, Mr. Roosevelt is strangely taciturn about his former campaign funds.

CHILD WELFARE SHOW.

The last opportunity to attend the Child Welfare Show, at the Coliseum, is given this afternoon and evening.

This is a poster exhibit to which musical and calisthenic features by young people add attractiveness. Facts and conclusions promotive of humanity's welfare are three-sheeted from rows of billboards in a manner that leaves an impress on the visitor. Useful and often startling scientific truth has graphic illustration. Sympathy for the crippled and blind children is broadened by exhibits of their work laboriously executed under the handicap of misfortune.

The claims of coming generations on the present generation have never before had so powerful a presentation in St. Louis. Interest in all branches of welfare work and in many urgent political reforms is deepened by attendance on this unique and appealing show.

◆◆◆

Wyoming has gone for Taft, notwithstanding the partiality of another man for the book that made Wyoming famous.

AN OUTSIDE VIEW.

In his talks to St. Louisans Judge W. A. Day, president of the Equitable Life Assurance Society, suggested the splendid manufacturing and commercial opportunities of St. Louis. He called attention to the productive richness of the surrounding territory, the great waterways and railways linking the city with world routes of traffic, including the Panama Canal. As the custodian of $500,000,000 of surplus to be invested in all parts of the country Judge Day is competent to speak on business possibilities.

If outsiders can see the advantages of St. Louis, St. Louisans should not be blind to them. Not only should the city and State be opened to investors and producers, but our minds should be opened to the vision of opportunity. With the resources at hand, only energy and judgment are needed to utilize them. The field of trade is unlimited.

MATERNITY HOSPITAL FUND.

Adolphus Busch's gift of $5000 should give a decided impetus to the Maternity Hospital movement. Only a limited acquaintance with the population conditions in the cosmopolitan St. Louis of more than 800,000 population is required to appreciate that a well-appointed institution of this character is one of the city's most urgent needs.

All of those in sympathy with the efforts of the Board of Directors to provide the new building cannot make their interest manifest by gifts of $5000. But there are few who cannot afford to make a contribution by purchase of a seat at the concert to be given at the Coliseum Monday for the benefit of the hospital project.

Opportunity to aid a most worthy project and hear an admirable musical program is presented at prices ranging from 25 cents to $1.

THE BRIDGE BOND ELECTION.

We sympathize heartily with Mayor Kreismann's desire to push legislation on the Municipal bridge. The structure as it stands without approaches would be a melancholy memorial to the failure of the administration to carry out the principal pledge upon which it was elected.

The Mayor's urgent counsel that the east approach be located and all legislation relating thereto completed by June 20 is to the point. After months of wrangling and delay, that would be a delightful and surprising consummation of the public's fainting hope.

But we are not convinced of the wisdom of the Mayor's plan to have a special bond election called for Aug. 5. The special bond election is a costly and uncertain venture. Unless the party organizations are put to work the vote is likely to be small. Only those will vote who feel a special, strong interest in the result of the election. Money is lacking for a campaign or for organization work to bring out a vote. An element of taxpayers and agitators, under the circumstances, might control the election.

Probably the wisest plan would be to call the bond election on the day of the general election. This year the people will be deeply interested in the presidential contest and in several propositions on the ballot. The best hope for the success of the bonds is a general intelligent vote. The only chance for this is at the general election. Postponing the vote until November would give time to clean up all the bridge complications. It would offer opportunity for a campaign of education and for an appeal to the pride and patriotism of citizens. All objections to the proposal could be met.

Another failure to have the bonds authorized would be calamitous. The election should be held under the best possible conditions. The Mayor and Municipal Assembly should take counsel on the subject.

◆◆◆

While the owners of Missouri railroads are setting aside millions for improvements, it should not be St. Louis' fault if a few millions are not devoted to grade separation.

PUBLICITY'S GOOD WORK.

The inclusion in Comptroller Taussig's budget of an appropriation of $125,000 for the removal of ashes by the city is another demonstration of the beneficial force of well-directed publicity. For two years the ordinance providing for municipal ash hauling was inoperative on account of the lack of an appropriation for the purpose.

The Post-Dispatch called attention to the failure of the ordinance and demanded that it be put into effect. The wisdom of municipal hauling of ashes, the advantage of public over private collection and the benefits to the people in economy and cleanliness were fully set forth. Public opinion was aroused and officials were stirred to action. The budget's provision is the result. Unquestionably the Municipal Assembly will approve the appropriation.

Municipal ash hauling seems a small matter, but it is important to the people. It assures systematic, periodic and thorough removal of ashes. It means increased health and comfort for the people and a considerable saving in cost. It is in harmony with municipal street sprinkling and garbage removal, both of which were accomplished through vigorous campaigns by the Post-Dispatch. They mark progress in municipal conditions.

◆◆◆

Did it ever occur to our conservationists that in point of food products an acre of water may very easily be rendered more valuable than two or three acres of ground?

◆◆◆

LAW AS A MATTER OF FORM.

No ordinance of the city, no law of the State, is enforcible in St. Louis courts in any criminal case when prosecution is perfunctory and a matter of form. The Judge on the bench, who may occasionally defeat the law, cannot enforce it. It is his duty to protect defendants when prosecution is too zealous, as it is to protect the community against all the law forbids the defense. When the failure of enforcement for law becomes notorious and "the courts" are blamed, it is nine times in ten a result of merely perfunctory action by prosecutors, put in office and controlled on the understanding that privileged law-breaking is to be subjected to nothing more than formal prosecution.

This is to be considered when, as a response to the criticism of the grand jury, Prosecuting Attorney Sidener says: "I have maintained and I still maintain that the Circuit Attorney is the proper officer to investigate and prosecute lid clubs through the agency of the grand jury."

This is merely the question of function. It concerns formal action on the part of two prosecutors between whom results have been reduced to the matter of form. The question presented by the grand jury's investigation of cases of this class goes far beyond it. Immunity from the penalties of the law will continue for all influential law-breakers, so long as they can secure the assurance of protection through the merely formal and perfunctory action of men they themselves select and put in office as public prosecutors.

◆◆◆

SPAGHETTI MOTHER USED TO MAKE.

The conditions under which the macaroni issue arose in Chicago's Court of Domestic Relations are unimportant. Neither does it matter that the complainant was Mrs. Theresa Infraflo, whose husband would not be known as a good provider in the strict New England sense. The consequential thing is that food products of the macaroni class have been judicially ordained and established as indispensable to the American home.

It is another of the things showing the complexity of home-building in this country. Government by injunction is going some when it steps in to guarantee to every family its right to spaghetti; but, then, the American menu has become a fearful and wonderful thing since the days when corn pone and bacon were the staples of the plain people. America may be a melting pot for the nations, but it is also a toaster, a bake tin, a gridiron, a double boiler and other utensils for the customary preparation of the nations' good things to eat.

From the oatmeal of the morning to the kartoffelsalad and "wiennies" of the midnight Dutch lunch the national bill of fare has been benevolently assimilated from the larders of all peoples. But if we have borrowed, we have also improved. Our breakfast porridge is stirred from cereals so different from the Scot's that patents are granted on them. Our formulae for sausages give pensive Vienna and Frankfort something to think about. The sanitarily prepared macaroni products of St. Louis and other cities are superior to anything the ultimate spaghetti consumer of Italy ever knew. We are even raising a superior macaroni wheat.

Why wonder if America clamorously demands spaghetti like mother used to make? It is already demanding chop suey like mother used to make.

◆◆◆

The public's only interest in the United Railways' affairs is to be carried from one point in St. Louis to another for 5 cents, so the United Railways Co. insists. But supposing, through the refusal of the company to give the transfers the law contemplates it shall give, the public has to pay 10 cents?

◆◆◆

The Montgomery City girl who asked $4000 damages for being kissed lost her suit. The jury probably objected to indorsing such an increase in prices in this era of high cost of living.

◆◆◆

Now, when he has so many incentives for talking, has anything happened to Chancellor Day affecting the use of his vocal organs?

THE UNFINISHED FREE BRIDGE.

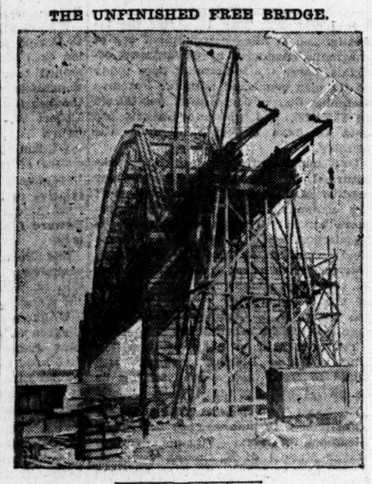

LETTERS FROM THE PEOPLE

Keeping Chickens in City Yards.

To the Editor of the Post-Dispatch.

In answer to "Physical Culture" about "Back-Yard Eggs" would like to ask P. C. if he ever raised chickens or if he knows a fresh egg when he sees one? Now, I have raised chickens in a back yard for the last 12 years and would like to tell him that if they are not well taken care of and everything kept clean he will not see many eggs, and if he goes to some of the farmers, almost all of them, and enters a chicken house, he will be covered with mites and chicken lice when he leaves it, something he will find in a very few back-yard chicken houses, as parties keeping chickens in the city keep them for the love of the thing and fresh eggs, so rarely to be had otherwise. I spent one summer in the country among farmers that kept from 300 to 500 chickens. The children gather the eggs without regard if broody hens have been sitting on the nests for hours or a couple of days—all get packed and sent to the city for "fresh eggs." I have raised as high as 100 chickens in a back yard 25 by 60, supplied the table with spring chickens and fresh eggs and sold enough to pay for the feed; had chickens lay in June that were hatched in February and weighing 2½ pounds when 10 weeks old; sold some at 50 cents a pound—and I think any woman can do the same with a little labor. A dozen hens can almost be kept from table leavings and, at the most, 50 cents worth of feed. I would advise any woman to try her hand at it and see how much she can reduce her butcher and grocery bills.

AN OLD BACK-YARD CHICKEN RAISER.

Whistle Disturbs the Sick.

To the Editor of the Post-Dispatch.

There are quite a number of people who agree with "Sidney St." that the dreadful whistle at Sidney and Ohio is a terrible nuisance in this district, including the operator who blows it twelve long times a day, instead of the proper four times.

I know of an invalid, trying to regain strength after a serious illness, who often gets to sleep first at 4 a. m., and has at other times slept till 9 or 10 a. m., but since this whistle has been installed, awakens every morning, considerably earlier.

ACCOMAC ST.

City Should Remove the Ashes.

To the Editor of the Post-Dispatch.

In one of your daily issues I noted an editorial urging the city to haul ashes and refuse, for which an ordinance, I understand, has been made. This public convenience should be carried out at the earliest possible time, as the conditions existing on account of the long hauls and the lack of dumps are intolerable. This spring the city has abolished the dumps at the foot of Chouteau avenue and the hauling has to be done under the greatest dificulties, the trips back and forth consuming so much time that men are loath to take the jobs. Since the Chouteau avenue dump has been closed it is almost impossible to get a man to do hauling of this kind in certain districts owing to these long hauls. The stock of wagons of these ash haulers are of such poor quality that one can hardly blame them for making this distinction.

The condition is growing more acute monthly, the price of ash hauling is increasing and is already on a par with moving van charges. I have been trying for two weeks to have my ashes hauled and I understand there are hundreds if not thousands of property owners in the same boat. What is the use of preaching sanitary conditions and threatening citizens with a fine for a situation the city alone is to blame for?

N. C. KENT.

Exposing Spiritualism.

To the Editor of the Post-Dispatch.

In big black headlines Mrs. Sawyer is published as a Spiritualist. The fact is that she is not a member of any Spiritualist organization whatever. Suppose the charges against her are all true; they have nothing to do with Spiritualism. As a minister of the Gospel Mr. Richeson obtained money under false pretenses and is now awaiting execution for murder, but is any one foolish enough to hold the Gospel responsible for Richeson? Spiritualist organizations have repeatedly tried to expose fakers. Some years ago some Spiritualists exposed a faker, but the Court dismissed the offender on the ground that these Spiritualists, believing the "medium" to be a faker, could not have been deceived. How would such law work with detectives, who are not "deceived?"

SPIRITUALIST.

HIS.

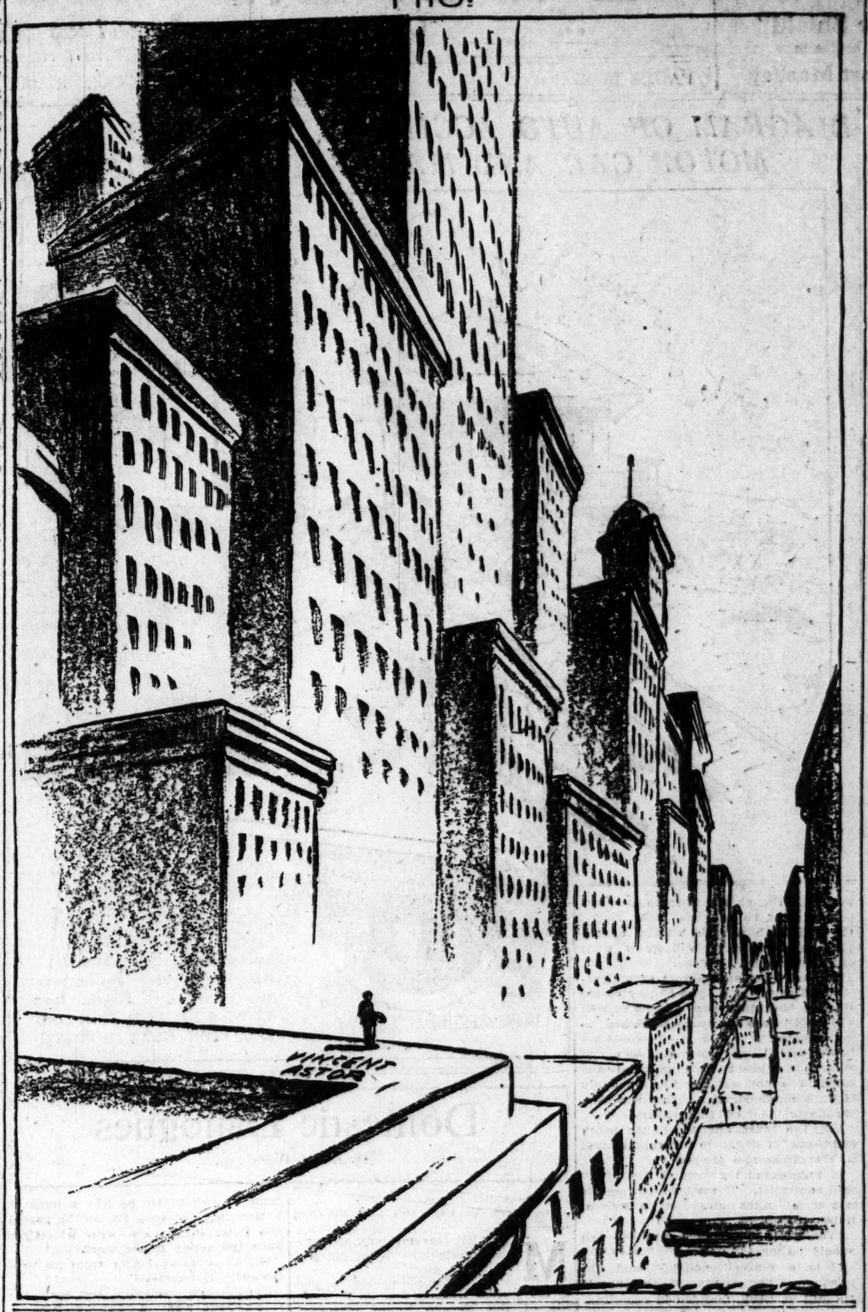

DEFECTIVE BOX CARS.

From the Railway Age Gazette.

Between 11 and 12 per cent of the money paid out for freight claims on the Frisco system for the year ending June 30, 1911, was for damage which was directly traceable to defective equipment. If it were possible to add to it that part of the damage caused by rough handling, robbery and wrecks, which was primarily due to defective equipment, this percentage would probably be increased two or three times. The railways at large paid out about $30,000,000 in freight claims last year, and at least $4,000,000, and probably as much as $10,000,000 of it, was caused by defective equipment.

It may be argued that it will cost more to make the cars water, burglar and grain leakage proof than to pay the claims caused by defective equipment. Even if this were so, and it is extremely doubtful if it is, it is the duty of the railways to make this expenditure, because when they sign a bill of lading for freight it is their duty to transport it to its destination and deliver it in its original condition. Even though it might be convenient and less expensive for them to continue maintaining the equipment as they have in the past, and pay the claims, they are not warranted in continuing this policy and forcing loss and inconvenience on the shippers, who are only partially compensated by the payment of claims for the actual loss sustained.

A SHAMEFUL SITUATION.

From the Houston Chronicle.

In substance, an ex-President calls a President a cheat and a falsifier. There is no precedent for such a situation or for such language, and heaven grant there may be no subsequent. It is pitiable, distressing, humiliating.

Assailed by indirection and innuendo until he had to strike back, President Taft is now met with the language of a reckless political buccaneer, consumed with egotism, mad with desire for power and drunk with selfish ambition.

It would be to forget all those things which transcend in importance the success of any party or the ambition of any individual to feel a joy in such a situation. William H. Taft and Theodore Roosevelt, the individuals, are no more than are millions of other Americans; but, bearing the relation they do to the past and the present of this great republic, the controversy in which they are engaged and the distressing personal and political drama in which they are the chief and only actors is deplorable, humiliating, harmful, and brings the blush of shame to the cheek of every citizen.

True Love.

From the Washington Herald.

"Do you love me, Charles?" inquired the beautiful girl.

"Of course I do."

"Do you think only of me, by day and night?"

"Well, I'll be frank with you. Now and then I think of baseball."

No Concomitants.

From the Baltimore American.

Patron: Can you give me the usual concomitants with my oysters?

Waiter: We're out of 'em just now, sir, but we kin give you pickle, crackers and ketchup.

JUST A MINUTE.

Written for the Post-Dispatch by Clark McAdams.

IN FOREST PARK.

As I walked home through Forest Park
The music of a meadowlark
Was borne upon the passing breeze
From somewhere out among the trees.

A little child beside the way
Laughed in the ecstacy of play,
And all the blueness of the skies
Looked down and lingered in his eyes.

The road I followed ran between
Two meadows wonderfully green,
And flowers lifted up their heads
From many ornamental beds.

Boys there were with sailing boats,
And birds with sweet and ringing notes.
The sunlight slanted through the trees,
And the clover droned with honey bees.

Said I with Omar as I passed,
"The long, long time the world shall last!
How many meadowlarks shall sing,
How many men come marveling.

"How many children's limpid eyes
Shall catch the blueness of the skies.
How many meadows richly green
The bending roads shall run between.

"How many flowers lift their heads
From lovely ornamental beds.
How many birds intone their notes,
How many boys shall sail their boats."

As I walked home through Forest Park
The shady vales grew softly dark,
And shadows from the singing rills
Were swiftly stealing up the hills.

◆◆◆

A Memphis reformer has been shot for correcting a man who eats with his knife. He at least saw to it that if the man is to continue eating with his knife, he probably will not be able to do it in public.

THE CONFUSION OF TONGUES.

Judging by the press reports of the dinner which Vice-President Sherman tendered the White Sox, the conversation was something like this:

Mr. Sherman: What do you think of the political situation?

Mr. Callahan: I think the race is between us and the Athletics. What do you think of the pennant race?

Mr. Sherman: I think Mr. Taft will be nominated.

Mr. Walsh: Did you notice what we did at home?

Mr. Sherman: No, I have not been watching the primaries very close.

Mr. Sullivan: What do you think of our new men?

Mr. Sherman: I think Mr. La Follette has a great many good qualities. Mr. Cummins, too, is a very good man.

Mr. Bodie: Do you think we will win?

Mr. Sherman: I have no doubt of it.

Mr. Lord: How do you think the first four will finish?

Mr. Sherman: I think the Republicans will win, with the Democrats second, the Socialists third, and the Prohibitionists last.

Mr. Callahan: What did you think of us beating Walter Johnson?

Mr. Sherman: Did we beat him? Well now, that's good! I don't seem to recall him. There are so many of those Roosevelt bosses. I suppose you have noticed how New York is going?

Mr. Collins: I should say. They'll never head them. McGraw is a bear.

Mr. Sherman: Have you seen the President?

Mr. Callahan: Sure. He was out at the game.

Mr. Sherman: Was he, indeed?

Mr. Callahan: Yes. And Mrs. Johnson, as well.

Mr. Sherman: Ah! Eh? Yes, of course. Mr. Sullivan, won't you have some more of the rhubarb?

◆◆◆

> Early to bed, early to rise, and you never know anybody but a few milkmen.

HOUSE CLEANING TIME.

My Pegasus, my noble steed,
To thee I come, as one in need;
For thou canst bear me far away
Beyond this plague and sore dismay,
Which scatters dust and soot and grime
And cries aloud, "House-cleaning time."

The women folks have bared their arms,
But all their dimples and their charms
Are hidden, and the face of gloom
Leers out at me from every room—
And even Fancy, cannot climb
Out of the dirt at cleaning time.

This is the time when stoves come down
And every man deserves a crown
Who braves his temper in its lair,
To work and sweat, yet does not swear;
Who creeps and crawls through slop and slime,
His Waterloo—house-cleaning time.

This is the time when carpets swing
Out on the line and housewives sing,
While we are beating, left and right,
The dirt all out, with all our might;
With hope, no larger than a dime,
Of living through house-cleaning time.

Come, Pegasus, we must away
Before the sun brings in the day,
For when it comes it were too late
To 'scape the outstretched hand of fate;
We'll ride, my steed, to that far clime
Where no one knows house-cleaning time.

CLYDE ADDISON WRIGHT.

Carlyle, Ill.

Flowers.

From the Louisville Courier-Journal.

"How many kinds of flowers are there in the world?" "Really, I have no idea. Some day I'll get hold of my wife's spring hat and count 'em up."

Culinary.

From the Boston Transcript.

Mrs. Newedd: Jack, dear, I want you to get your life insured.

Newedd: Why? Are you going to do your own cooking?

Cates: What do you think of the baseball situation in St. Louis?
Clemens: I think we are about to go back to the minors.

ANSWERS TO QUERIES

BEAUTY CULTURE.

VIOLA.—If the operator is skilled, superfluous hair treated by electricity does not return. (Answers await their turn).

F. R.—Rubbing crude petroleum into the scalp is said to keep hair from falling out. See that your scalp has enough fresh air and sunlight, and that your general health is good.

DATES.

MRS. H. R. F.—May 7, '98, Saturday. (Questions should be addressed "Answers.")

FANNIE.—Snowfall of January, 1904, was 14.3; April, 5.5. Other reports are that the fall of April 20, was 6.4—snow and sleet.

MRS. J. R. G.—Santa Anna with 1500 to 2000 men, besieged 140 Texans two weeks at the Alamo. March 6, 1836, the fort was taken by assault, only six defenders remaining alive. The six were butchered by Santa Anna. The Maine was blown up Feb. 15, 1898.

HEALTH HINTS.

J. W. N.—This advice was given a nervous person: Discontinue the use of tea and coffee; begin taking from four to eight fresh eggs daily, lightly beaten into a quart of milk. Take half in the morning and the rest at night; or better still, divide into three doses and take shortly after each meal, preparing each dose fresh when it is to be taken. (Forget that you are nervous.)

HAZEL.—Swollen, blistered, sore and chafed feet may be avoided by the use of a powder given to all foot soldiers in the German Army, which is put into the shoes and stockings like salt out of a shaker. The preparation is as follows: Three parts salicylic acid, 10 parts starch, 87 parts pulverized soapstone. To harden the feet, bathe them frequently at night before retiring in very hot water, say for 10 to 15 minutes at a time, and mix with the water a lump of alum, the size of a hen's egg, and two handfuls of salt. Sometimes swelling is caused by disease; in such cases, a physician should be consulted. Swelling is common in summer.

ANXIOUS.—Children with whooping cough should be kept away from all coughing children; babies should be kept away from all coughing children. The isolation (quarantine) of cases of whooping cough should begin as soon as the cough starts (10 days before the whooping begins), and be kept up for two weeks and, sometimes, three. It is doubtful if it is necessary to continue the quarantine until the whooping stops—at least the latest literature is to the effect that quarantines can be terminated before the whooping stops. In measles there are cases that never break out and, in whooping cough, there are cases that never whoop. However, these cases are just as "catching" as any. Quit listening for the whoop. It is just a detail. It kills no child. Medicines to stop it do not succeed, and would do no good if they did. Attention should be concentrated on saving the child from secondary pneumonia or other secondary effects.

LAW POINTS.

MRS. W. P. E. Z.—Time in which to settle estate, 1 year to 15 months.

PAPER ROUTE.—Inquire at Circulation Department for the man who has the privilege. He alone can answer.

W. W. C.—Where the Olympic games are to be held is determined every four years by the International Committee.

E. M. K.—Unless alimony was allowed wife by the court, divorced husband is not required to support his wife and children.

B. V. M.—Under church rules if first marriage was valid, divorcee cannot marry a Catholic by being converted to the Catholic faith.

O. S.—Dog mange: Bathe affected parts daily ten days with pure cider vinegar and give a little sulphur on food for same time, only every other day.

WORRIED.—None of the candidates for President is a Catholic, and there is no reason to suppose that Chief Justice White, a Catholic, is to be a "dark horse."

P. D.—Objectionable habits must be overcome by the will, which may be made strong by use. Keeps the attention fixed on anything else than the thought that causes the habit.

ANXIOUS.—After graduating from grammar school, you might become county school teacher. Write County Superintendent of Schools. Time for city school might be shortened by attending State Normal. High school 4 years, teacher school 2 years for pupil who is to be a teacher.

MISCELLANEOUS.

MARIE BLAKEMAN.—We do not name "bests."

A. R. E.—Any cartoon sent to this office will receive consideration.

READER.—See manager department store about detective work for store.

PAUL. — Humphreys, Terrebonne County, La., is in the flooded district.

MRS. C. W.—To keep rosin from sticking to mold, you might try vaseline.

H. S.—For King's Daughters, phone or see Provident Association, 2221 Locust.

ARLINGTON.—See Answers April 13 at this office. Readers are disgusted by frequent repetitions.

WORKING GIRL.—J. C. S. writes that the Knights of Pythias, Odd Fellows, and others, allow $5 a week or more in event of sickness.

R. I. C.—The grapefruit, called the shaddock, after Capt. Shaddock, who first brought it to America, does not grow on a vine. It is the fruit of a tropical tree.

ITALIAN READER.—For scenarios the film companies pay anywhere from $12 to $100. New York companies are the Biograph and Independent M. P. Co.

J. R. R.—Chewing gum: Prepared balsam of tolu 2 ounces, white sugar 1 ounce, oatmeal 3 ounces. Soften gum in water bath and mix in ingredients; then roll in finely powdered sugar or flour to form sticks to suit.

M. S.—Part of Watson's poem: She is not old, she is not young, The Woman with the Serpent's Tongue. The haggard cheek, the hungering eye, The poisoned words that wildly fly, The famished face, the strunken hand— Who slights the worthiest in the land, Sneers at the just, condemns the brave, And blackens goodness in its grave. With venomed fangs she cannot hide; Who half makes love to you today— Tomorrow gives her guest away, Burnt up within by that strange soul She cannot slake, or yet control; Malignant lipp'd, unkind, unsweet; Past all example indiscreet; Hectic and always overstrung— The Woman with the Serpent's Tongue.

STUDENT.—Happiness is an endowment, and not an acquisition. It depends more upon temperament and disposition than environment. It is a state or condition of mind, and not a commodity to be bought or sold in the market. A beggar may be happier in his rags than a king in his purple. Poverty is no more incompatible with happiness than wealth, and the inquiry, how to be happy though poor? implies a want of understanding of the conditions upon which happiness depends. Dives was not happy because he was a millionaire, nor Lazarus wretched because he was a pauper. There is a quality in the soul of man that is superior to circumstances and that defies calamity and misfortune. The man who is unhappy when he is poor would be unhappy if he were rich, and he who is happy in a palace in Paris would be happy in a dugout on the frontier of Dakota. There are as many unhappy rich men as there are unhappy poor men. Every heart knows its own bitterness and its own joy. Not that wealth and what it brings is not desirable—books, travel, leisure, comfort, the best food and raiment, agreeable companionship—but all these do not necessarily bring happiness and may coexist with the deepest wretchedness, while adversity and penury, exile and privation are not incompatible with the loftiest exaltation of the soul.—Inquire.

S'MATTER POP

Drawn for the Post-Dispatch By C. M. PAYNE.

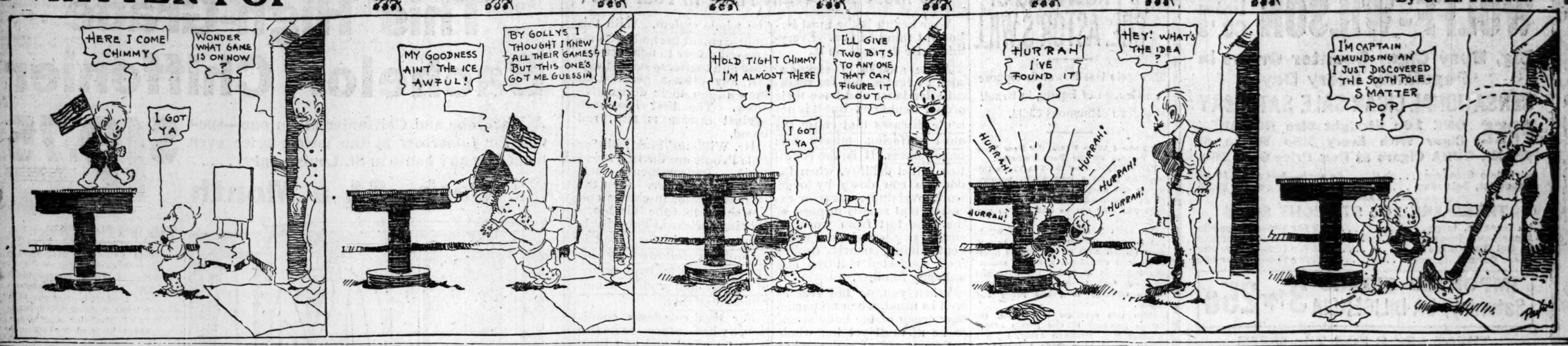

GOOD STORIES TOLD BY LAWYERS

Collected by The Green Bag.

A HINT FROM THE BENCH.

A NEW YORK lawyer not long ago encountered a Tartar in the shape of an irascible witness who resented in no uncertain way the manner in which he was being cross-examined by the lawyer.

Finally, when counsel put to the witness certain questions that seemed to the latter to reflect upon his personal character, the irritated man on the stand burst forth with:

"If you ask me that again, I'll give you a thump on the nose."

Immediately counsel appealed to the Court, pointing out that an answer was necessary to the proper conduct of the cross-examination, and concluding with the inquiry:

"What would Your Honor advise me to do?"

"If you are determined to put that question," said the Judge, "I should advise you to move a little from the witness."

GETTING OFF EASY.

A SOUTHERN representative in Congress, formerly a lawyer in Georgia, tells how years ago he undertook the defense of an old darky who had been arrested as a chicken thief, and who in the days of slavery had been owned by the attorney's father.

It was the youthful advocate's first plea, and it was not brilliant in either construction or delivery. The darky received a pretty severe sentence, his guilt being well proved.

"Thank you, sah," said the prisoner, addressing the Judge, cheerfully, when the sentence had been pronounced; "dat's mighty hard, but it ain't anything like what I expected. I thought, sah, dat between my character and pore Mars Henry's speech dey'd hang me, sure."

EXCUSES IN COURT.

SHAKSPEARE'S lines:

And often times, excusing of a fault
Doth make the fault the worse by the excuse,

are exemplified in a story told of Lord Eldon, who is said to have been the readiest of barristers in offering neat excuses to the Court. Eldon's remarks were frequently of the most impudent sort.

A young counsel, lacking in self-control, hearing judgment against his client, exclaimed that he was astonished at such a decision. He was ordered by the judges to attend at the bar next morning, to answer for his irregular remark. Lord Eldon, then plain Mr. Scott, undertook to see his friend through the little difficulty. When his name was called, Scott arose and said:

"My Lord, I am sorry that my young friend has so far forgotten himself as to treat your honorable bench with disrespect. He is extremely penitent, and you will kindly ascribe his unintentional insult to his ignorance. You must see that it originated in that.

"He said that he was surprised at the decision of your lordships. Now, if he had not been very ignorant of what takes place in this court every day—had he but known you half as long as I have, he would not have been astonished at anything."

VERY TOUGH.

A PERSON should be quite sure of his facts before he broaches a theory; that is, unless he has the impudence of the Frenchman or the wit of Lord Mansfield. The Frenchman, on being told that the facts contradicted a theory which he had rashly put forth, exclaimed, with frank impudence:

"The facts contradict my theory? Then so much worse for the facts."

On a trial before Lord Mansfield, a witness named Elm gave his evidence with remarkable clearness, although he was more than 80 years of age. Surprised at the old man's mentality, His Lordship examined him as to his habits of living, and found that he had throughout life been an early riser and a very temperate man.

"I have always observed," said the Chief Justice in an approving tone, "that without temperance and good habits, longevity is never attained."

The next witness, an elder brother, the early riser, also surprised His Lordship in the clearness of the evidence he gave.

"I suppose," said Lord Mansfield, "that you also are an early riser."

"No, my lord," answered the veteran frankly. "I like my bed at all times, and especially in the morning."

"Ah, but like your brother, you are no doubt a temperate man?" asked the Judge, anxious for the fate of his theory.

"My lord," replied this ancient Elm, who lived in an age when drinking was a fashionable vice, "I am a very old man, and my memory is as clear as a bell, but I can't remember when I've gone to bed wholly sober."

Lord Mansfield was silent.

"Ah, my lord," exclaimed Dunning, a lawyer, "this old man's case supports a theory upheld by many persons, that habitual intemperance is favorable to longevity."

"No, no," said the Chief Justice, with a smile. "This old man and his brother merely teach us what every carpenter knows—that Elm, whether it be wet or dry, is a very tough wood."

PENAL BARBARISM—AN EXAMPLE FOR REFORMERS.

A SOUTHERN lawyer tells of an old chap called Job Beggs, supervisor of a county jail in Alabama, who fed and housed his convicts so well that they became really attached to him. Indeed, it is said, Beggs would actually permit them to roam about at will. It was also his custom to hire the convicts in the summer to farmers in the neighborhood, and in that way contribute to the county's treasury.

Very early one morning, the story runs, one of these prisoners appeared in the office of a lawyer.

"I understand that you're a lawyer," said the caller. "I want you to get me out of jail right away on a writ of habeas corpus."

"You must show reason why the writ should be issued."

"I have reason enough," said the prisoner. "The cruelty of the keeper makes life there unbearable."

"You're mad!" exclaimed the lawyer. "Every one knows that Job Beggs is the kindest hearted man in the world."

"Judge for yourself," continued the prisoner. "Yesterday I was working out at Mr. Taylor's, and we had a big lot of hay to get in, for the sky was full of rain clouds. So when the jail horn blew for bedtime I stayed and helped get the hay under cover.

"It was after dark when I got back, and, you may not believe me, sir, but that flinty-hearted keeper had locked me out. I had to sleep out of doors, and caught rheumatism in my bones. It settled things in my mind. I'll not stay another night under the roof of a man who'll treat me like that. I want that habeas corpus before sundown."

A DEFINITION.

AN amusing illustration of giving a definition that itself needed to be defined—a frequent occurrence, by the way, is instanced in the case of a Southern witness and a lawyer.

Some matter of boundary was in question, and a certain witness, animated with a laudable desire to make things smooth, turned to the Judge with the confidential remark:

"You see, Your Honor, that there house always was cattawampus."

"What did the witness say?" asked the learned Judge, not quite certain that he had heard aright.

Whereupon a smart young lawyer jumped up and explained with a patronizing air, half for the Judge who couldn't understand plain English, half for the ignorant witness who couldn't choose more elegant language:

"Your Honor, the witness said cattawampus but what he meant to signify was that the house was built snatchwise."

USELESS BUT ENTERTAINING.

TO David Cohen was intrusted no part of the responsibility for the fate of Daniel Lynch, under indictment in New York for murder. Cohen was the first talesman called. Counsel asked him if he knew the difference between "deliberation" and "premeditation."

"I do," declared Cohen firmly. "Them's the weapons the man killed the other fellow with."

Home Treatment for Tuberculosis

Consumptive patients need no longer dread either the fate that formerly overtook all sufferers from lung trouble, or costly and inconvenient journeys far from home to other climates or to some expensive sanatorium. Hundreds are now staying quietly at home, restoring themselves to health at the cost of a few bottles of medicine. Here is one who speaks from experience:

220 S. 4th St., Colwyn (Darby), Pa.

"Gentlemen: For four years I was troubled with cough, which gradually became worse. A physician pronounced my case Consumption, and I was ordered to a Consumptive hospital. My nephew would not allow me to go until I had tried Eckman's Alterative. Before I had taken the medicine three weeks I commenced getting well. I am in excellent health now and have been completely cured for ten years. I strongly recommend it."

(Signed) MRS. MARY WASSON.

Eckman's Alterative is effective in Bronchitis, Asthma, Hay Fever, Throat and Lung Troubles, and in upbuilding the system. Does not contain poisons, opiates or habit-forming drugs. For sale by Raboteau Drug Co., Wolff-Wilson Drug Co., Judge & Dolph Drug Co. and other leading druggists. Ask for booklet telling of recoveries and write to Eckman Laboratory, Philadelphia, Pa., for additional evidence.

Maj. Butt's Best Story to Appear in Post-Dispatch

Major ARCHIBALD BUTT.

MAJ. ARCHIBALD W. BUTT was one of the heroes of the Titanic. He was President Taft's military aide. After Maj. Butt's death the President made him the subject of one of the most heartfelt eulogies ever pronounced over a gallant man; praising his manhood, his courage, his loyalty, his self-sacrifice. Before entering upon military service, Maj. Butt displayed high literary ability. The best of his stories is "Both Sides of the Shield," a splendidly written romance of love and war. The Post-Dispatch has secured the right to print this great story in serial form. IT WILL BEGIN IN THE POST-DISPATCH NEXT MONDAY.

Domestic Dialogues

By Alma Woodward.

Scene—A dining room.

Characters—Mr. Carr, Mrs. Carr and Cyril (aged 8).

MR. CARR (carving with anatomical precision): What did you do today, son?

Cyril: Went to the movin' pictures this afternoon.

Mr. Carr (with knife upraised): Don't you think you're allowing the boy to go to the moving pictures too often, Mary?

Mrs. C. (slowly): No, I don't think so. Inspite of what people say, I think a great many moving pictures are instructive to children. It's better, anyway, than having him run around the streets with a lot of little hoodlums.

Mr. C: (nodding his head solemnly): Yes, I guess you're right about that, Mary. Well, son, did you enjoy the pictures?

Cyril (enthusiastically): Oh, there wuz one swell picture there, Pa; it got everybody goin'.

Mr. C. (pleased): Indeed? What was it? A scene of travel—a trip up the Nile, or the temples of India, perhaps?

Cyril (interrupting): Naw! Notin' like that, Pa. It wuz called "The Waiter's Dream."

Mr. C. (puzzled): That doesn't sound very instructive, does it, Mary?

Mrs. C. (hopefully): Well, it must have had a moral, and I'm sure Cyril was the first to recognize it.

Mr. C. (indulgently): Did it have a moral, son?

Cyril (eagerly): Oh, sure! I'll tell yuh what it wuz. Yuh see, the man wuz a waiter an' every time he broke a dish or got sassy to a customer the boss 'ud kick him an' take money out of his wages, too. An' he got tired of bein' treated mean, so he went home an' went to bed (only he went to bed with his pants on, Pa. Ain't that funny), an' he had a dream, see?

Mrs. C. (becoming interested): Yes, and what did he dream, Cyril?

Cyril (waxing warm): He dreamed that some rich guy gave him a whole lot of coin an' he went back to the same restaurant where he used to work in, an' he took a seat at a table an' a waiter come up to him an' he took a hunk of butter, just like this, Pa, an' he pasted the feller in the eye with it! (Cyril suits the action to the words.)

Mr. C. (coaxing butter from his eyelashes): But—but——

Cyril (very excited): An' then the feller don't want to stand for it, see, an' he ups an' lets fly a dish—yuh throw a saucer at me, Pa, an' then I'll show yuh what happened.

(Mr. C. absentmindedly obeys instructions and throws the saucer. It breaks into many and minute pieces.)

Mrs. C.: Herbert!

Cyril (rushing on breathless): An' when he lets fly the dish, the guy what used to be the waiter takes a whole armful of dishes, just like this, Pa, and he don't do a thing but decorate the linoleum with 'em, see? An' when he does that, of course it makes a fierce noise an' the boss comes runnin' out (the same boss what used to kick him) an' he tried to slug him, an' just then a bottle of ketchup gets mixed up in it an' the boss gets a bath, just like this, Pa, only there ain't enough ketchup in this bottle for a bath! An' then——

Mr. C. (sopping up the rosy fluid with one of the best napkins): Cyril, I don't want to hear the moral—I don't want to hear another word—I——

Cyril (not to be stopped): An' then it ended in the swellest rough house, an' the waiter took the tablecloth an' whisked it off'n the table, just like this, Pa, and smashed every goldarned thing, an' then——

Mr. C. (gripping his excited son): Stop it! Stop it, I say! Don't you dare utter another word!

Cyril (peeved): Aw! Didn' yuh ask me what the moral wuz, an' don't a moral always come at the end, an' don't yuh have to do a thing to get to the end, an'——

Mr. C. (in despair): Well, what WAS the moral?

Cyril (slowly): I kind of thought it wuz "A rolling stone don't gather no moss," or it might 'a' been "People in glass houses," or maybe, "Birds of a feather"——

Mr. C. (choking with rage): Stop it! If I ever hear you asking your mother for a dime again to go to the moving pictures I'll fix you, young man, I'll fix you!

Springtime Aids to Beauty

By CLEO DE GALYS

"A genuine complexion beautifier is made at home by dissolving an original package of mayatone in a half pint of witch hazel. Gently rub this solution over the face, neck and forearms in the morning and it will 'hold' all day. It will not rub off nor show like powder and makes the skin soft, satiny and pliable.

"No toilet table is complete without a jar of Mother's Salve. It is a splendid remedy for chaps, cold sores, pimples, eczema and skin eruptions. It is antiseptic and heals cuts, burns, scalds and long-standing sores.

"A safe, sure and speedy way to remove superfluous hair on face or forearms is by applying delatone paste. Mix enough powder delatone and water to cover the hair, apply, and wipe off after two or three minutes; then wash the skin and the hairs will be gone.

"Soap and water dull and deaden hair. It is better to use a dry shampoo to clean the hair and scalp. Mix four ounces of powdered orris root with an original package of therox, sift a teaspoonful over the head and brush thoroughly through the hair. This treatment makes the hair grow long and abundant, and it becomes bright, wavy and beautifully lustrous."—ADV.

SALIMA LADIES' CIGARETTES
Gold tip. Perfumed.
Delivered in 5-box orders, $1.
Phone Central 4525, or Lindell 2274.
EDW. H. WEILER, CIGARIST,
3561 Olive Street.

The Jarr Family

(Is Mrs. Jarr Going to March in the Suffragette Parade? Watch)

Written for the Post-Dispatch By ROY L. Mc CARDELL

"YOU'LL be sure to be on hand and march in the great equal suffrage demonstration?" asked Mrs. Dinkston.

"Why, I thought you had forsaken the cause," replied Mrs. Jarr. "Are you still a suffragette?"

"I have a husband to support now," said Mrs. Dinkston. "And besides Mr. Dinkston is an enthusiast. He is going to march among the men, so he wants Mr. Jarr to join the ranks."

"Mr. Jarr won't do it, I am sure of that. In theory he is for votes for women, but he won't parade, I feel sure."

"It is too bad!" said Mrs. Dinkston. "I promised my husband that your husband would march. Mr. Dinkston will lead the business women's husbands' section of the parade."

"What section will you be leading?" asked Mrs. Jarr.

"Isn't it too bad?" answered Mrs. Dinkston, "but I won't be able to march at all. I am agent for some real estate and have a prospective customer to take out to look at the property Saturday afternoon. But I promised Mr. Dinkston I would get someone to take my place in the line of march and my first thought was of you. As my husband said, 'Get Mrs. Jarr. Many of our noblest working women will be in danger of losing their positions if they quit work to parade. Most of them have husbands to support. So get some woman of the parasitic class to take your place.'"

"And do you think I am of the parasitic class?" asked Mrs Jarr indignantly.

"Why, certainly," said Mrs. Dinkston. "Aren't you supported by your husband?"

"I do as much work as he does, and more!" flared Mrs. Jarr. "I keep the house. I keep his clothes in order. I look after his meals. I take care of his children—if doing all these things and many more without ever having a cent for myself is being a parasite, then I am one."

Just then Gertrude, the Jarr's light running domestic, announced that Mrs. Mudridge-Smith had called.

"There's your parasite for you!" said Mrs. Jarr, in an aside to Mrs. Dinkston. "She's married to a rich old man, has servants to wait on her, hand and foot, has an automobile—and I'll bet it is in the repair shop now. She never comes to see me when it's running or ever takes me and my dear little children for a ride"——

Mrs. Jarr was interrupted at this point by Mrs. Mudridge-Smith sweeping into the room and kissing her effusively.

"Clara, you remember Mrs. Dinkston? Mrs. Gratch, that was?" said Mrs. Jarr to the newcomer.

"Oh, yes, perfectly!" said Mrs. Mudridge-Smith. "I am a suffragette, too, you know. Everybody in our set is."

"Then you are just in time," said Mrs. Jarr. "Mrs. Gratch—I mean Mrs. Dinkston—has to work Saturday afternoon and she wishes some one of the parasitic class of women to take her place in the parade."

"Will Mrs. Belmont parade this year, or will Mrs. Clarence Mackey?" asked Mrs. Mudridge-Smith.

And then, remembering that this question betrayed her woeful lack of fashionable intelligence, she quickly added:

"But how stupid of me to ask such a question!"

"Mrs. Stryver is an anti-suffragette, isn't she?" asked Mrs. Dinkston.

It will be noticed that all the ladies asked questions, but none of them answered any.

"I'll call up Mrs. Rangle and see if she is going to parade," said Mrs. Jarr. And she went to the telephone and called up her neighbor, while Mrs. Dinkston and Mrs. Mudridge-Smith argued as to whether all the women in the parade would really wear the 39-cent suffragette hats.

"Will you march in the suffragette parade Saturday?" asked Mrs. Jarr over the wire.

"Why, will you?" returned Mrs. Rangle. "I hear Gus' wife at the corner is going, too."

"Well, that lets me out!" said Mrs. Jarr firmly. "If that sort of people have a vote I do not want one!"

"Oh, my dear, my dear!" said Mrs. Mudridge-Smith in an admonishing tone. "Really, you know it is the lower and middle class people whom we should encourage in the great movement of equal rights! Remember, we are all sisters!"

"So you are going to march, then?" inquired Mrs. Dinkston.

"Me? I guess not!" said Mrs. Mudridge-Smith. "I expect my automobile out of the repair shop, and I've come to ask Mrs. Jarr to see the parade in it with me."

"So you see how it is, Mrs. Dinkston," said Mrs. Jarr affably. "We of the parasitic class give the cause our approval, but we will ride in automobiles."

"Yes, indeed!" purred Mrs. Mudridge-Smith.

FOWNES KID FITTING SILK GLOVES
All good dealers
50c, 75c, $1.00, $1.50

Dr. Price's Cream Baking Powder

Made from grape Cream of Tartar; absolutely free from alum.

For sixty years American housewives have found Dr. Price's Cream Baking Powder a guarantee of light, pure and wholesome food.

The Difference.

"What's the difference between employee and employer?"

"One has to work eight hour and the other has to worry twenty four."

Wedding Presents

The Useful Kind as Can Be Seen IN OUR NEW SHOP

The Most Attractive Display in the City

LAMPS	CANDLE STICKS
MIRRORS	DESKS
PICTURES	ODD CHAIRS
WORK TABLES	TABLE COVERS
SERVING TRAYS	SOFA PILLOWS
BOOK ENDS	CARD TABLES

Etc., etc.

Marx & Jones
316 NORTH EIGHTH STREET.
(Between Olive and Locust Streets)

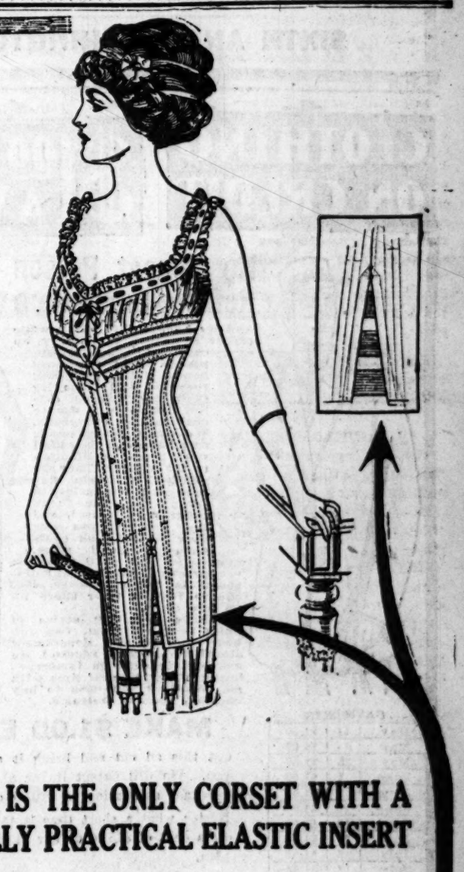

THIS IS THE ONLY CORSET WITH A REALLY PRACTICAL ELASTIC INSERT

R&G Model C116 Coutille, Model C117 Batiste } Price, $2.00
Model F116 Coutille, Model F117 Batiste } Price, $3.00

THE elastic is in strips instead of one whole piece. Movement of the lower limbs is easy and natural and the elastic fabric lasts. It cannot become wrinkled. Each strip is designed to withstand the correct degree of tension at that point.

This gives perfect ventilation, prevents perspiration and preserves the "life" of the elastic—and therefore of the corset.

Instant popularity has been accorded to this new model.

R&G CORSETS

Chinese Doctor Assassinated.

SAN JOSE, Cal., May 10.—Lee Wei, a Chinese herb doctor, was shot to death in his office by an unidentified assassin. He belonged to the Hop Sing Tong.

WOLFF-WILSON DRUG CO.'S

Big, Busy Cigar Counter Grows in Popularity Every Day

SENSATIONAL CIGAR SALE SATURDAY

FREE ONE 10c Straight Size ROMANCE Cigar With Every 25c Worth of SPANA CUBA Cigars at Reg. Price 6 for 25c.

El Sidelo Smokers.....5c each—box of 50, $2.50
Feudalist, Saturday.....5c each—box of 25, $1.25

THESE ARE 10c STRAIGHT SIZES

La Garnita, large.....2 for 15c—13 for 95c
Americans, large.....2 for 15c—13 for 95c
El Roi Tan, large.....2 for 15c—13 for 95c
First Consul, large.....2 for 15c—13 for 95c

IMPORTED CIGARS Saturday, LA DILIGENCIA 3 for 25c

THESE ARE 2 FOR 25c SIZES

Americans Royals.....11 for $1.00
First Consul Perfectos.....11 for $1.00
La Garnita Perfectos.....11 for $1.00
El Roi Tan Perfectos.....11 for $1.00

El Sidelo Longfellows....Sat., 6 for 35c—box of 50, $2.90
El Sidelo After Dinner.....6 for 25c—box of 50, $2.00
Tungsten.....6 for 25c—can of 25, 98c
Plantista.....6 for 25c—can of 25, 98c
New Tariff.....Saturday, 7 for 25c—box of 50, $1.75
Little Chancellors..Saturday, 7 for 25c—box of 50, $1.75
Owls or Henry George...Sat., 8 for 25c—box of 50, $1.55

Wolff-Wilson Club House Special, our own make.
Saturday, 10 for 30c; Box of 50, $1.50

SMOKING TOBACCO SPECIAL

One 10c-size Tuxedo Tobacco.....
One 5c-size Tuxedo Tobacco.....
One Clay Pipe (curved stem).....
ALL 3 FOR **15c**

"SATURDAY CANDY"

is a delicious, high-grade brand of Assorted Chocolates, sold every day at 40c per pound, except Saturday, when we cut the price to.....29c

SIXTH AND WASHINGTON

CLOTHING ON CREDIT **$1.00 DOWN A WEEK**

No Honest Person Refused Credit Here

And we believe that every wage earner is honest, that's why we cater to the working people. They pay their honest debts, providing they get full value for their hard-earned dollar. There is a square deal here for everybody. We handle honest-made merchandise, the kind that gives satisfaction to the wearer. They are marked in plain figures and one price to all. Ask any of our 12,000 satisfied customers, and they can tell you how they watched us grow from a small store, started in 1903, until today we occupy one of the largest salesrooms in the city—over 4500 square feet of floor space all on one floor.

We have over 300 styles of Suits to select from. Can you beat that in any department store? To convince yourself, we ask you to come in tomorrow, spend a few minutes' time with us. Whether you wish to buy or look, you are welcome.

PAYMENTS

May	11	$1.00
May	18	$1.00
May	25	$1.00
June	1	$1.00
June	8	$1.00
June	15	$1.00
June	22	$1.00
June	29	$1.00
July	6	$1.00
July	13	$1.00
July	20	$1.00
July	27	$1.00
Aug.	3	$1.00
Aug.	10	$1.00
Aug.	17	$1.00
Total		$15.00

MAKE $1.00 EASY

Cut this ad out and bring it along with you. We will accept it for $1.00 on any purchase amounting to $10.00 or over.

Notice what a short time it takes to pay off a debt of $15.00 on our $1.00 per week plan.

We handle everything ready to wear for men, women and children; our prices can be compared with any cash store.

You can buy a Suit here as low as **$10.00** or as high as **$30.00**. Can you beat these prices?

OPEN SATURDAY UNTIL 10 P. M. **ALTERATIONS FREE**

STAR CREDIT CLOTHING CO
713 WASHINGTON AVE.
OVER CONRADS GROCERY

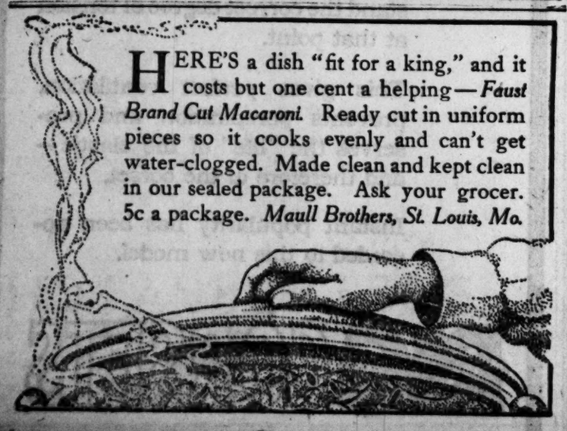

HERE'S a dish "fit for a king," and it costs but one cent a helping—*Faust Brand Cut Macaroni.* Ready cut in uniform pieces so it cooks evenly and can't get water-clogged. Made clean and kept clean in our sealed package. Ask your grocer. 5c a package. *Maull Brothers, St. Louis, Mo.*

OBJECTION HINTED TO PROBATING OF COL. ASTOR'S WILL

Surrogate Has Power to Oppose, on Ground of Equity, in Behalf of Posthumous Child.

By Leased Wire From the New York Bureau of the Post-Dispatch.

NEW YORK, May 10.—The Times this morning prints a long story, purporting to give gossip from the Surrogate's Court intimating that John Jacob Astor's will may not be admitted to probate.

The point is raised that it is within the province of the Surrogate to act, even though none of the parties interested offer objections, and cites numerous instances in which the Surrogate of New York County has held wills to be contrary to public policy and equity.

With this premises laid down, the article proceeds to cite gossip asking whether Mrs. Madeline Astor, being a minor, would have made a legal surrender of dower rights in a pre-nuptial contract, or could her father, acting as her guardian, make such a contract?

Has a testator the right to make preference in the distribution of his estate, to the detriment of a posthumous child?

Will the Surrogate permit the natural guardians of the heirs—Mrs. Madeline Force Astor, Vincent Astor and Muriel Astor—who will naturally be Col. Force, acting for Mrs. Astor and Mrs. Ava Astor acting for her two children, agree to the probating of the will as filed, or will the Surrogate of his own initiative declare the minors hostile to the written document and appoint outsiders as their guardians?

It is cited that in the contest over the will of the late Gen. Eckert, formerly president of the Western Union, the Surrogate warned the daughter of the contestant that she was a hostile party and cautioned her that the testimony she was giving was antagonistic to her own interests, for, by the Eckert will, the witness would have been a direct beneficiary, whereas if the will were broken her father would be the beneficiary.

The Astor will will be offered for probate Friday of next week.

Paris Scouts Story That Mrs. Astor Will Wed Rostand.

PARIS, May 10.—The rumor that Mrs. Ave Willing Astor, Col. John Jacob Astor's first wife, is to marry Maurice Rostand has reached Paris by way of New York and has excited only incredulous ridicule here. Rostand, the son of a celebrated poet, has written numerous poems, but has barely attained his majority. On account of his father's fame rumors continually attribute matrimonial intentions to the youth, who is still securely tied to his mother's apron strings. No Paris newspaper repeats the rumor.

Society

MRS. FREDERICK D. GARDNER of West Pine boulevard gave a beautifully appointed luncheon Friday at the Bellerive Country Club in honor of Miss Susanna Northrop whose engagement to Frank Kinsey Ewing of Beverly, Mass., was recently announced and whose marriage will be one of the fashionable events of June. The table was laid for twelve.

Mrs. Edgar Lackland Taylor of 5341 Von Verson avenue and her sister Miss Fannie Carr will depart Saturday for Lexington, Ky., to visit friends for about ten days.

Mrs. Othro F. Ball of 5337 Cabanne place will depart Friday for a trip of several weeks in the East. She will first visit friends in Boston.

Mr. and Mrs. Charles A. Stix of Portland place and their daughter, Miss Winifred Stix, will sail for Europe June 7, to spend the summer.

A minstrel and vaudeville entertainment will be given Saturday evening at Overland Park under the direction of Louis Mahler. Fifty children will take part.

An entertainment, "Jerusha Dow's Family Album," will be given by the Oak Hill Presbyterian Church, Oak Hill and Connecticut streets, Friday evening at 8 o'clock, in the church hall.

Miss Ada Shaffner of 2618 Hebert street will entertain the 'Nevele Girls' Club Friday evening.

Mrs. Wells H. Blodgett of 4449 West Pine boulevard and her daughter, Miss Margaret Blodgett, are expected to return from Battle Creek, Mich., the last of next week.

The residents of the Cabanne district are looking forward to a delightful evening when the musical clubs of Soldan High School entertain with a concert. The program is under the direction of Miss Finn.

Dr. and Mrs. W. W. Boyd of the Kingsbury Apartments have gone to New York, whence they will sail Saturday on the Minnehaha for Europe, to be gone until autumn.

The College Club will give its annual luncheon Saturday at the Glen Echo Country Club. Only members will be present.

Miss Helen Givens, daughter of Mr. and Mrs. Benjamin F. Givens of the Washington Hotel, returned Thursday from Kansas City, bringing her cousin, Miss Edna Swinney Thompson, with her for a visit.

JAC—Loftis Bros. say "Diamonds Win Hearts." They will give credit. 308 N. 6th.

YOUR HEALTH

The Most Important Thing in Your Life

Your health is the most important thing to you. Everything else depends on it.

Acute attacks of sickness, such as fevers, call for medical attendance and have their proper treatment. But it is not acute diseases that cause the most suffering, misery and unhappiness. It is the condition called debility, when the body is run down by overwork, overstudy, worry or excesses, that results in most of the time lost from work, in empty pay envelopes, badly kept homes, poorly cooked food, neglected children and unhappy familiyes.

When you do not feel as well as usual, when no particular organ of the body seems to be at fault yet the whole system is out of order, when you are nervous, irritable, lack appetite, energy and ambition, it is a tonic that is needed. Strong medicines that stimulate certain organs, as the heart, stomach or kidneys will not help your condition and may make it worse. Your whole system lacks tone and the remedy must be one that benefits the whole system.

No medicine is so exactly suited for such a run-down condition as a tonic for the blood. The blood reaches everywhere, penetrates practically every portion of the body and an improvement in its quality is quickly followed by a general improvement of the whole system. With this improvement the body gets increased power to fight off disease and to overcome and cast out any disease germs that have begun their destructive work. The best insurance against disease is rich, red blood.

Dr. Williams' Pink Pills for Pale People are the best blood tonic. Improvement starts with the first dose. Soon the increased color in cheeks and lips shows that the thin blood is being enriched. This visible improvement in the blood is as quickly followed by increased appetite, by a return of energy and ambition and renewed vitality.

For that run-down condition, when other remedies have no effect and you have been continually growing worse and more hopeless, Dr. Williams' Pink Pills offer just the strength needed and you should certainly give them a thorough trial. They have cured others; they will surely benefit you.

Our booklet, "Building Up the Blood," will interest and help you. It is free on request.

Dr. Williams' Pink Pills are sold by all druggists or will be sent, postpaid, on receipt of price, 50c per box; six boxes for $2.50, by the Dr. Williams Medicine Co., Schenectady, N. Y. Dr. Williams' Pink Pills do not act on the bowels. If you need a laxative write for a free sample of PINKLETS, the little pink laxative pills.

Kline's

509 Washington Av., Near Broadway

Great Waist Sale

Finest $1.25 and $1.50 Waists on Sale tomorrow (Saturday) at

89c

ANOTHER great shipment of these attractive Summer Waists to sell at 89c has just arrived—handsome Waists made of fine, sheer lawns and French voiles—neatly trimmed in laces, medallions and fine pin tucks—some with sailor collars trimmed in lace and embroideries—charming styles in low neck effects—newest peplum waists in voiles and allover embroidery—new Russian coat styles with patent leather belt—all sizes from 34 to 44—best $1.25 and $1.50 values of the season—in this Saturday sale, 89c.

3000 New Lingerie Waists

Actual $2.25 and $2.50 Values

$1.39

THE most charming array of styles you've seen this season—all absolutely new—just from the original boxes and spotlessly clean—the newest models in sheer batiste, fine lingerie and washable Voile Waists—elegantly lace trimmed—some richly embroidered—others embellished with rows of pin tucking—prettiest $2.25 and $2.50 Waists to be seen anywhere in St. Louis.

That Good "Butter Taste" Is Always Found in

Churned Fresh Every Day

Only the richest cream is used in our creameries and all our cream is tested and pasteurized, thus doubly safeguarding the reputation of Blue Valley, *"The National Butter."* *Your dealer can supply you.*
Blue Valley Eggs and Cheese are *guaranteed* best.

Blue Valley Butter Company
821 NORTH FOURTH STREET, ST. LOUIS
Kinloch Phone, Central 717

May-Stern's Extra Special for Tomorrow

This High-Grade Bachelor Chiffonier

A Wardrobe and Chiffonier all in one—special for tomorrow at the lowest price ever named by any house in St. Louis—only.....

$12.75

$1 Cash—$1 a Month

This Is a New Design

This Bachelor Chiffonier is a new design that we consider a great improvement over any that has heretofore been produced—it is our idea of what a thoroughly practical Bachelor Chiffonier should be—and we offer it to our patrons with the confidence that it will please everyone who sees it.

The Beauty of It

The great advantage of this piece of furniture is that it combines a well-arranged Chiffonier and a wardrobe in one piece of furniture—thus saving you the space that the two articles would occupy—saving you half of the money that the two pieces of furniture would cost you—and giving you the additional convenience of having all your clothing and dress accessories right before you in one place.

The Construction

Looking at it from every standpoint—this is as fine a piece of cabinet work as you can see anywhere—it is solid and substantial in every way—handsome in appearance—in rich golden oak finish that brings out the natural flake and grain of the wood—and is made to give a lifetime of service and satisfaction.

Two Articles in One

The chiffonier has five large drawers and hat box—the wardrobe is roomy and is supplied with coat and trouser hangers—the door is dust-proof—and the construction throughout is the very best.

The Price $12.75

If you have ever priced one of these Bachelor Chiffoniers elsewhere, you will be in a better position to appreciate what a remarkable value we are offering at $12.75. It's a real bargain—one of the greatest we have offered this season—and well worth your first attention tomorrow.

Note the Terms

Just pay us $1.00 cash—and this handsome Bachelor Chiffonier will be delivered to your home and you can pay $1.00 a month till the purchase price has been paid. Isn't that easy? Could you ask for a more pleasant or convenient credit plan than that?

Why on Credit

At this wonderfully low price, we could easily sell all of these Bachelor Chiffoniers for cash—but we prefer to offer them on credit—we want to open up new accounts—we want to get more people acquainted with this store—we like to see them here time and time again in the hope that they will become regular customers of this best of all stores.

All Goods Marked in plain figures and one price to all.

MAY, STERN & CO.

CASH OR CREDIT — Twelfth and Olive Sts. — THE BIG STORE

Out-of-Town Patrons Send for newest illustrated catalogue.

"The Favorite Rye of Six Generations"

SCHENLEY Pure RYE

4 times the mellowest—
4 times the purest—
Because 4 times distilled in copper.
(Ordinary whiskey not more than twice)

Bottled in Bond

Each bottle is sealed with the U. S. Government Stamp.

Its age is guaranteed by the U. S. Government.
Its purity by the Schenley Distilling Company.
Its quality speaks for itself.
When you buy Rye, buy Schenley. At all dealers.
Schenley Distilling Company, Lucesco, Pa.

Yes—We've Moved

And you'll now find us in our new and more convenient location at

1002 Olive St.

Where we are in even better position to serve our patrons than before.

WESTERN OPTICAL CO.
1002 OLIVE ST.
OTTO BACHMAN, Pres.
SEE US FOR BETTER SIGHT

$16. NEVER BEFORE HAVE WE OFFERED A BARGAIN LIKE THIS

A 16-size Elgin 15-jewel Watch, in a 20-year gold-filled case, for $16, on easy payments, 50c per week.

CASH OR CREDIT
(Easy Payments)
50c A WEEK

Only a limited number. So if you want a beautiful Watch, a perfect timer, at an unheard-of price, come at once.

YOUR CREDIT IS GOOD
1840—32 Years on Olive St.—1912
DIAMONDS and fine Jewelry on the same easy terms.

F. H. INGALLS CO.
1226 Olive St., West of 12th St.

NAP-A-MINIT

After years of study and research a most perfect sleep-producer has been discovered. It is harmless, safe and simple. Your teeth can be pulled actually without pain while you sleep and you wake up quiet as a wink, absolutely and without feeling anything.

$4 — IT'S IN THE INJECTION — NAPAMINIT — Pain Preventers — 50c

Gold crown, extra heavy.....$3.00
Full set of teeth (whalebone).....$4.00
Bridge work, per tooth, best gold.....$3.00
White crowns.....$3.00
Gold fillings.....75c
Open Sundays, 10 to 4; Evenings till 8

BOSTON DENTAL CO.
618-20 OLIVE ST.

The Merchants would like to book games with teams playing in the 17 or 18 year old class. Address King Tiegan, 3033 Iowa.

Treasury Agent Sentenced.

NEW YORK, May 10.—James C. Brezezinski, who had been convicted of perjury in connection with his testimony in the sugar underweighing frauds, was sentenced to serve 18 months in the Federal prison at Atlanta, Ga. Brezezinski formerly was a special agent of the Treasury Department.

These Products Make Delicious Soups of Real Food-Value

ANGER'S 7-Day Process "Baby Head" Spaghetti, Macaroni and Noodles make soups rich in sustaining nourishment. With these foods as the body of your soups, the first course of the meal takes a high place in the list of dietary values.

ANGER'S "Baby Head"

Spaghetti—Macaroni—Noodles

Costs less than a fourth the price of meats for the same quantity and are much more healthful—strong in the vital food-elements.

You can serve these foods with confidence of their purity—for they are made by American cooks in the most sanitary of kitchens. Automatic machinery handles the materials all through the 7-day process—ideal standards of cleanliness.

Serve a soup to the family tonight made with your choice of these three products. Get a package of each—5c or 10c size. Your grocer has them—or can get them for you today. Then keep a supply on hand, and vary your recipes. All your family will appreciate these delicious foods.

Anger Baking Company,
Makers of Pure Foods Since 1848

ST. LOUIS — NEW YORK

SPECIAL 2-PIECE BLUE SERGE SUIT OFFER

Light, medium and dark shades for Saturday and Monday

$25.00 Values to Your Measure for

$19.50

Other qualities up to $50.00 but Ask to See This Special Line

Mesritz-Tasche TAILORING CO.
215 N. NINTH ST.
BETWEEN OLIVE AND PINE

WALK-OVERS FOR WOMEN AS WELL AS MEN

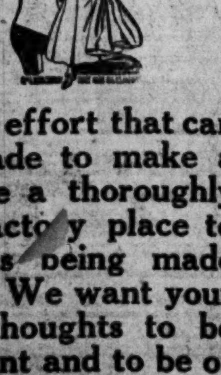

Every effort that can be made to make a store a thoroughly satisfactory place to deal is being made here. We want your shoe thoughts to be pleasant and to be of Walk-Over shoes.

Walk-Over Boot Shop
Opp Scruggs (J. A. Middleton) 916 Olive St.

SEA PATROL ONLY MEANS GUARDING KNOWN HIGHWAYS

Well Defined Lanes Are Much Traveled by Captains Who See Safety in Company.

USUALLY SHORTEST ROUTE

Sailors Know Craft and Directions as a City Man Knows Turns of Street Cars.

WASHINGTON, May 10.—The degree of incredulity with which one accepts the suggestion to patrol the seas to avert repetition of the Titanic disaster is the inverse of that person's knowledge of the seas, just as certainly as was the same person's astonishment at the coincidence of so many liners being near the Titanic when that great ship sent abroad its call for aid.

Those familiar with the sea and its ways know that it is marked off into highways, just as the land. Any maritime agency knew when the news of the Titanic being in a bad way reached shore that there would be a gathering of ships in response to the calls of distress. Maps frequently show routings of ships between prominent ports but this does not impress the observer as much as to be on deck of a steamer and point out to an experienced seaman a ship on the horizon and hear him say:

"That is a German ship bound for the Gulf," just as the city man three blocks away will watch a street car turn a corner and remark, "We have missed a Broadway car."

Direction Tells Destination.

Passing steamers in midocean is not infrequent and the ocean highways are so clearly known to seafarers that the direction taken by the vessel will tell what port is the destination.

The North Atlantic highway is one of the most traveled roadways in the great bodies of water and on clear days it is seldom that ships do not sight each other. This route changes with the season, as the icebergs which come annually from Greenland crowd the ships to the south and force them to spend a few hours longer on the trip across than the owners care to have them do. Late in the summer, when the warm water has disposed of the floating mountains of ice, the liners move northward and take the shortest cut between England and this continent.

The less traveled highways are those between ports a great distance apart, as from New York to Capetown. Some steamers make this trip regularly, but they are few. The Pacific Ocean highways are less traveled than the Atlantic, but they are as definitely marked. Even tramp steamers keep in these highways as a safety measure.

Greater Hope of Rescue.

On shipboard there is never a sense of absolute security and if disaster is to come, the sailors want it to be where there is a chance of rescue, where there is a likelihood of being picked up by a passing vessel. This is why these routes are called highways or lanes, in addition to the fact that they usually mark the shortest distance between principal ports.

These ocean pathways date from the beginning of navigation. The original pathways were those of the Mediterranean. Usually they were the shortest route across from port to port. The longer ones were marked by islands, which gave the ocean travelers a sense of security that outweighed the time lost in deviating from the short line. Today the same principal governs the highways which are traveled by ships bound for nearby ports. They follow the same path to within a few miles of their destination and then turn at sharp angle from the main highway.

Great Deserts of Seas.

There are ocean deserts, too. These are great spaces of water, which are cut by few keels. The more experience a captain has had, the less likely he is to venture into a desert, just as an experienced plainsman steers clear of the waterless strips of the country. The most noted is the Sargasso Sea, that haven for derelicts where, to take to a lifeboat, would be certain death in the tangle of floating vegetation that abounds there.

The largest water desert is a triangular space between South America and New Zealand, in the Pacific Ocean. The Indian Ocean has a desert almost as large. It extends from the African coast to Australia.

The patrol service for the ocean highways would necessarily be international in scope and if it included several such craft as the Seneca, the United States derelict and iceberg destroyer and the only boat of the kind on the seas, prominent maritime men declare, the service would quickly pay for itself, though it would not at once stop sea horrors.

Boys, Let Us Honor
Mother's Day by wearing a carnation Sunday. Special sale Saturday, 5c each. Grimm & Gorly.

THOUGHT WAVES AS CURE

CHICAGO, May 10.—Thought waves are credited by Joy Morton, millionaire railroad man and bank director, with curing his son, Sterling Morton of typhoid fever. The son has been sick since March 17, and was operated on once at the most critical stage of the disease. The attending physician, Dr. Thomas Lewis, declared at the time that there was no hope for the life of his patient. But Morton inexplicably rallied.

"We passed the word to our friends to send thought waves of health to Sterling," said the elder Morton today, "and they did. I am convinced that if my son gets well it will be due to the indomitable faith of his loving friends."

SCHMITZ & SHRODER

S. E. Cor. Eighth and Washington Av.

Blue Shadow Stripe Serge Suits

Pure Wool

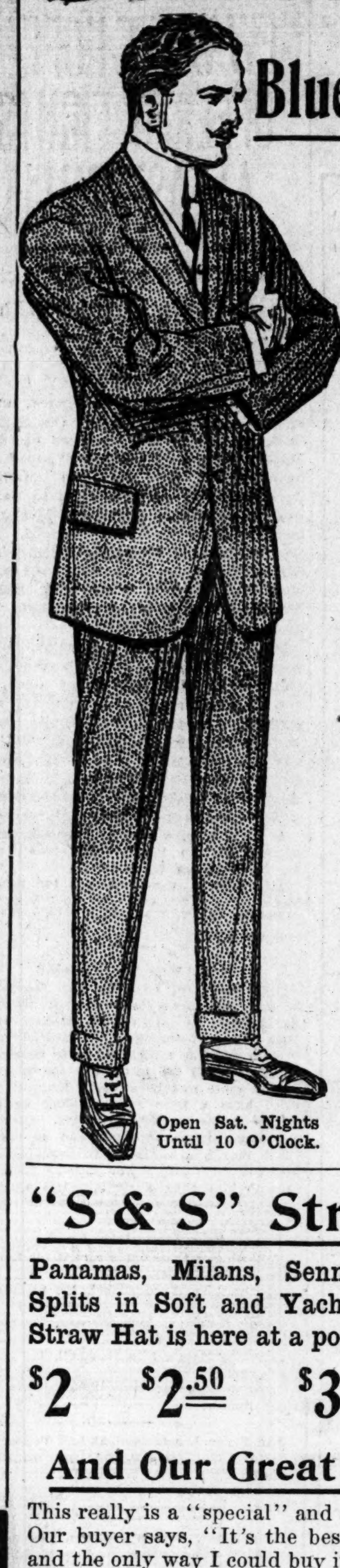

Open Sat. Nights Until 10 O'Clock.

Shadow stripes, blue serges, plain serges, pencil stripes, tan worsteds and the newest shades of browns, tans and grays, in soft cassimeres. Every Suit made in our own model shops, which is the one reason that makes this remarkable price possible . . . **$10**

We'll Take Your Order for an All-Wool Coat and Pants Made of Gray Serge for $7.50

The first lot went like hot cakes, and the second lot was almost entirely sold before it was finished. Now we are cutting a third lot. It's your last chance.

It's no great trick to sell $7.50 and $10 Suits—the sweat shops make lots of 'em! It's also no trick to say in the papers that they're worth twice as much. But it is a trick to sell real dependable new goods at these prices. We do it because we own the factory.

Silk Lined $15 Suits

If you want the really best $15 Suit that can be bought, you must come to "S. & S." Beautiful and fashionable fabrics, embracing the new shades of browns, blues, grays and tans, as well as plain serges and shadow stripes, many of them made up in 2-piece Suits with silk lining.......... **$15**

"S.&S." Registered Suits

Made in our own model tailor shops, under a system which we originated by means of which every tailor gets full credit for the excellence of his work. This system, simple as it may seem, produces the finest clothes you have ever seen at the price. We prove it..... **$20 & $25**

"S & S" Straw Hats

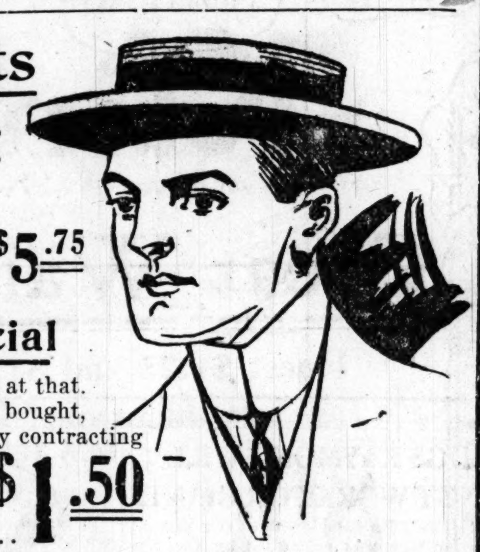

Panamas, Milans, Sennits and China Splits in Soft and Yacht Shapes—your Straw Hat is here at a popular price.

$2 $2.50 $3 $4 $5.75

And Our Great $1.50 Special

This really is a "special" and a mightly good one at that. Our buyer says, "It's the best $1.50 Hat I ever bought, and the only way I could buy it at the price was by contracting for a very large quantity for each of our three stores." All dimensions in double brim, full China splits and Sennetts, in soft and yacht shapes.......................... **$1.50**

Boys' Blue Serge Suits, Strictly All-Wool $4

You'll pay $1.00 more for these elsewhere; new model double-breasted and the popular pleated Norfolk coats, with full cut knickers, lined throughout; ages 5 to 17........................

FLYER—Sat. and Mon. Only

Boys' Wash Suits

$1.50 and $1.95 Values

Hundreds of styles for your choosing. Russians & Sailors, with sailor or military collars; also Dutch low necks, long and half-length sleeves. Striped, checked or plain chambrays, percales, ginghams, ducks, linens and poplins; also plain white and tans. Tastily trimmed with piping and braid. Ages 2½ to 9..... **$1.10**

Bring the Boy to Schmitz & Shroder and Buy Him a True Steel Suit $5

With Extra Pair Knickers

We call them "True Steel" because they wear like steel. Think of it—absolutely guaranteed all-wool cassimeres and cheviots, in the latest models, double breasted and Norfolk coats, with 2 pairs full peg Knickers. A full $7.50 value; ages 5 to 17.

You Save $1.00 on Boys' Challenge Suits $3

With Extra Pair Knickers

Parents who wish to economize on boys' Suits will find values in these that will astonish them; serviceable cassimeres in gray and tan; exceptionally well-made double breasted coats, with 2 pairs full cut Knickers; ages 7 to 16.

Children's Straw Hats

We offer for tomorrow the biggest values in town, in all the newest shapes for this season.. **69c**

Odd Knickers

Just received new patterns that challenge comparison with 75c grades shown elsewhere **50c**

"If You See It In a Schmitz & Shroder Ad It's True."

YOUR GRAY HAIRS QUICKLY VANISH. A HARMLESS REMEDY RESTORES COLOR.

A feeling of sadness accompanies the discovery of the first gray hairs which unfortunately are looked upon as heralds of advancing age. Gray hair, however handsome it may be, makes a person look old. We all know the advantages of being young. Aside from the good impression a youthful appearance makes on others, simply knowing that you are "looking fit" gives one courage to undertake and accomplish things. So why suffer the handicap of looking old on account of gray hairs, when a simple remedy will give your hair youthful color and beauty in a few days' time?

Most people know that common garden sage acts as a color restorer and scalp tonic as well. Our grandmothers used a "Sage Tea" for keeping their hair dark, soft and luxuriant. In Wyeth's Sage and Sulphur Hair Remedy we have an ideal preparation of Sage, combined with Sulphur and other valuable remedies for dandruff, itching scalp and thin, weak hair that is split at the ends or constantly coming out. A few applications of this valuable remedy will bring back the color, and in a short time it will remove every trace of dandruff and greatly improve the growth and appearance of the hair.

Get a fifty-cent bottle from your druggist today, and notice the difference in your hair after a few days' treatment. All druggists sell it under guarantee that the money will be refunded if the remedy is not exactly as represented. Agent Wolff-Wilson Drug Co.—ADV.

Constipation Vanishes Forever

Prompt Relief—Permanent Cure

CARTER'S LITTLE LIVER PILLS never fail. Purely vegetable—act surely but gently on the liver. Stop after dinner distress—cure indigestion—improve the complexion—brighten the eyes. Small Pill, Small Dose, Small Price

Genuine must bear Signature

Brent Good

The Post-Dispatch is the only evening newspaper in St. Louis that receives or publishes news gathered by the Associated Press.

Here's The Road to Comfort

A vanished thirst—a cool body and a refreshed one; the sure way—the *only* way is via a glass of

Coca-Cola

TRADE MARK REGISTERED

Ideally delicious—pure as purity—crisp and sparkling as frost.

Delicious—Refreshing Thirst-Quenching

Demand the Genuine as made by

THE COCA-COLA CO.
ATLANTA, GA.

Free Our new booklet, telling of Coca-Cola vindication at Chattanooga, for the asking.

Whenever you see an Arrow think of Coca-Cola.

IN NEXT SUNDAY POST-DISPATCH

MAY 12, 1912 — Circulation Over 300,000

"Paradise of American Hospitality."

St. Louis is thus designated in an article written by Baron D'Estournelles de Constant, former French Ambassador to England and the great authority on arbitration. The baron visited St. Louis and was entertained here. He describes particularly one prominent citizen and his home.

Iceberg Victim Rescued by Telepathy.

William T. Stead, the famous English writer who was lost on the Titanic, wrote a story which is of compelling interest in view of the great sea tragedy. It tells of a shipwreck similar to that of the Titanic and in the same neighborhood, and relates how a survivor on an iceberg was rescued through telepathy. This story is reproduced, with a striking illustration.

"Ideal Forest Park."

A beautiful color page gives an artist's idea of the great pleasure ground of St. Louis when the proposed golf links, tennis courts, ball grounds and other free facilities for outdoor sports are created.

Steam Age Yielding to Oil Age.

The inventor of the oil-burning engine, which is revolutionizing motor power on land and sea, writes of the new "prime mover." This is of direct interest to St. Louis since the American plant of the company is being built here.

Panama Canal Almost Completed.

Latest photographs show how near to completion is this greatest of engineering works.

Kitty Cobb's Champion.

His name is Bob Caldecott, as you may suspect. Bob takes occasion to object to his sister's thinly-veiled slurs on Kitty by telling her a few home truths about the rich rake to whom she is engaged. James Montgomery Flagg's great picture serial romance grows more and more romantic.

One of Jack London's Best.

The Kipling of the Klondike has another story in the Fiction Section which helps to prove that he "writes with a knife blade and cuts down to the marrow of human emotions." Read "The Great Interrogation."

Cyclone and Flood Photographs.

A full page of photographs showing vividly the havoc wrought by recent Oklahoma cyclones and the flood in the lower Mississippi Valley, is a feature of the Picture Section. Scenes at Gen. Fred. D. Grant's funeral are also shown.

Crimes of Paris Auto Bandits.

Missouri bank robbers were outdone in deviltry by this Parisian gang just broken up. There is a vivid description of the robbery of the bank of Chantilly, attended with three murders, and of the battle near Paris where the bandit leader, "the phantom chauffeur," was slain.

Favorites of the Funny Side.

They're all there—McManus, Knott, Martin, Gene Carr, Frueh and the other funny artists.

IN NEXT SUNDAY POST-DISPATCH

MAY 12, 1912 — Circulation Over 300,000

Ananias Never Had Anything on That Robison Field Baseball Score Card.

CARDINALS HAVE CHANCE TO CLIMB; "BEANS" ARE HERE

But Logical Tail-Enders of the League Have Been Playing Good Baseball.

PERDUE PITCHING WELL

He's the Only Real Live Star of the New Englanders' Staff.

HUB PERDUE WILL HOOK UP WITH HARRY SALLEE

HARRY SALLEE, the huckleberry from Higginsport, O., who flings with the larboard fin, will either lose the ninth straight or smash the club's losing streak into smithereens this afternoon. Bresnahan intends to put the burden on Harry's shoulders in the first bout with the Braves of Boston.

Hub Perdue, once with the Cubs, who had an unsullied record of four successive conquests until he came West and stubbed his toe on his old stamping ground in Chicago Monday, will be Manager Kling's pitching selection. Of course, Manager Johnny will do the receiving.

By W. J. O'CONNOR.

If the Cardinals are destined ever to win another game, the club should get going in the next four days, while the braves of Boston are in town.

Johnny Kling's entry is the one club in the Lynch league which the Cardinals figure to beat at this stage of the proceedings. Kling has a pretty pert club, in the field and at bat, but his pitchers are none too strong. The Braves are hitting like fiends and usually hammer home their victories behind inferior flinging, but if one Cardinal pitcher can emulate the antics of a big league hurler in any one of the next four games, the crippled and lame kids of Roger Bresnahan should break their long losing streak.

Brooklyn probably has a weaker club than Boston in eight of the nine positions. But in Stack, Rucker, Burke and Schardt, the Superbas have a quartet of pitchers who are liable to bob up with a two or three-hit game any old time. This year Boston has an army of pitchers but Hub Perdue, a Chicago discard, Otto Hess, a southpaw formerly with Cleveland, are the only reliable curvists. Hess got the Cubs down with one hit Thursday.

Matty Is Vulnerable.

Poor pitching has been the chief reason for the Cardinals' sad showing. With any kind of pitching at all, at all, the Cards would have beaten Matty, Thursday. Big Six was hit hard, but Woodburn was hit harder and the Cardinals early in the game saw they were doomed to defeat.

Someone circulated the report Thursday that Woodburn was getting his last try-out with the Cardinals. 'Twas said that if Woodie didn't deliver Thursday he would be relegated to the scrap head, as Bresnahan intends to turn adrift at least two of his hurlers before the end of next week.

Well, Bresnahan is the only man who can determine whether Woodburn is to stay or go. Eugene issued eight bases on balls and yielded 11 hits. That's enough to lose several games. Four of the eight men passed by Woodburn eventually scored. Five bases were pilfered, chiefly because Woodburn can't hold the runners on. The defense rests its case.

Boston Trims Cubs.

Mr. Kling's Braves put over a sterling victory at the expense of the Cubs Thursday, 2—1. Otto Hess, last year in the Southern League and prior to that time a member of the Cleveland Naps, set the Bruins down with one bingle, which came in the eighth inning and netted a run.

Speed won for the Beanboro boys. In the first inning Vin Campbell, the St. Louis boy, singled and swiped second. He scored on Kirke's single. Then Kirke stole second and scored on Devlin's single, two hits netting two runs.

Not a Chicago player reached second until the eighth inning. Then Hofman walked, went to third on Zimmerman's double and scored on an infield out.

With Kling, hero of four world's championship Chicago teams, Art Devlin, Vin Campbell, Bill Sweeney and Doc Miller, the Braves have an interesting lot of athletes.

By the score of 8—3, the Cardinals lost their fourth straight game to the Giants Thursday, making their ninth consecutive reverse or 15 defeats in the past 16 games.

Christy Mathewson, author and athlete, piloted the champions to their final conquest, but Mr. Matty was fortunate that the Cardinal pitching, as usual, was weak. Gene Woodburn adorned the hillock for the locals, and Gene was as wild as he usually is, and in addition thereto, he was hit hard and at inopportune times.

'Twas a big day for Charlie Hersog, the thrifty third sacker. Two doubles and two singles out of five times up was all Charlie did.

Ellis and Evans broke even. A double and single apiece.

Elmer Miller went hitless, but he pulled a pair of nice catches. Then he uncorked a throw to the plate that had plenty of speed, but not the right aim. Elmer has the arm and will demand respect from even the speedy Giants.

Woodburn fanned twice. So did Miller. Matty is death to a beginner like Elmer.

A triple, a single and walk for Big Six.

Steve Evans got back into the game and celebrated with a single and a double. Yes, if all the Regulars were on the job the Cards wouldn't look half so bad.

The Giants left town Thursday evening with two cripples. Hooks Wiltse, just recovering from an attack of pneumonia, and Catcher Arthur Wilson, who turned his ankle sliding into third base Wednesday. Because Wilson is on the sick list, McGraw benches Meyers Thursday and gave Grover Hartley a tryout behind the plate. McGraw is wise enough to give Hartley practice in case the sub-catcher is needed against the Giants or Reds.

Baseball Heads Start Campaign Against Betting

New York Authorities Agree to Co-operate in Stamping Out Gambling.

NEW YORK, May 10.—Coincident with the announcement that a determined effort was being made to throttle the activities of organized gamblers in plying their trade in baseball, pledges were placed on record by officials of the major leagues and by the authorities in New York, Brooklyn and Jersey City to co-operate for the elimination of gambling from the national sport. Police Commissioner Waldo said:

"The same action will be taken by the police of the Greater City in baseball as in all other forms of gambling. Gambling in baseball will not be tolerated."

District Attorney Cropsey of King's County assigned agents to collect evidence to be presented to a grand jury. In Jersey City the police issued a call for a special meeting Wednesday to consider the matter.

Blind Pools Popular.

Investigators learned today that a thriving trade is carried on in the sale of tickets in "blind pools." These tickets are to be had in hundreds of saloons and cigar stands, as well as in office buildings, where agents for the pool combines solicit patronage. Customers accept an envelope, in which is inclosed a ticket, on which the names of one each from the National, American and International League teams are punched. The winner of the pool is the person holding a ticket, at the conclusion of a week's play, naming the teams of the three leagues whose total score is the highest.

The crusade is being directed against this pool selling as well as against "open" betting practiced on baseball grounds in Manhattan and Brooklyn. Much of this betting is conducted by gamblers who formerly were bookmakers at the racetracks. Those identified with the best interests of baseball said today that they were determined the stigma of gambling should not attach itself to the national sport and subject it to the attacks which crushed the sport of horse racing.

THIS GOES EITHER WAY.

The "Giants" are going,
Oh, joy! Oh, joy!
The "Beanies" are coming,
Oi, yoi; Oi, yoi!
We'll give them a walloping,
Will we not?
Perhaps, but it's probable
We will not.

The "Beanies" are pie for us,
Are they not?
For us they are easy, yes,
They are not;
We'll hammer their pitchers from
Off the hill
And give them a larruping—
Yes, we will!

* * *

Where are the crowds of yesterday?

* * *

Derrill Pratt is an ex-football star. All right, Derrill, but don't forget that baseballs should be handled only with the hands. Nix on the drop kicks.

* * *

The Browns and Yankees are "waiting 'em out," but neither one are standing pat on a very fat percentage.

* * *

President Thomas Lynch is determined to stamp out gambling at the National League ball parks. We can prove an alibi. Gambling is betting on games of chance; if there is no element of chance it's not gambling. There is no gambling at Robison Field.

* * *

The worst that could be done to a fellow caught betting on the Cardinals would be to notify his friends and send him to the observation ward; the other fellow should be pinched on the more serious charge of highway robbery.

* * *

"Gunboat" Smith rammed into "Iceberg" Jim Stewart Thursday night. "Gunboat" went down by the head.

McIntyre Puts Out Jay.

HOULTON, Me., May 10.—Before 800 people, in what was supposed to be a six-round bout between Sylvester Jay of Houlton and Ernest McIntyre of Woodstock, N. B., last night, Jay was counted out in the first round.

MR. SHORT SPORT:

His Lynch Letter Contents Resemble Those of LUNK'S Head

Drawn for the Post-Dispatch by JEAN KNOTT.

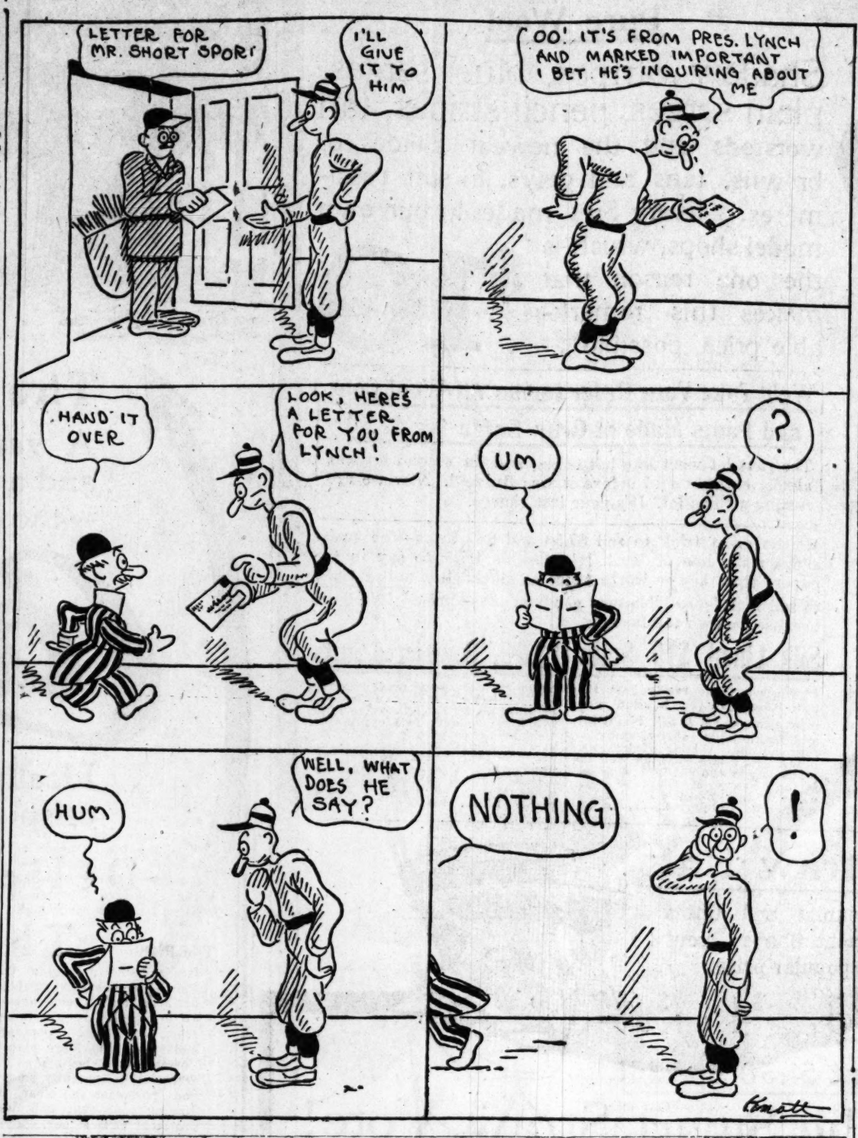

M'FARLAND'S OPPONENT RUNS OUT OF THE RING

FALL RIVER, Mass., May 10.—Packey McFarland, the Chicago whirlwind, was given the decision in a five-round exhibition here last night against Johnny Connolly, announced as the champion of Scotland. The bout was slated to go 10 rounds, but at the end of the fifth round Connolly ran out of the ring.

Connolly had ben smashed all over the ring for 15 minutes, and he concluded that he would not be made a mark of any longer. He knew that he was outclassed, and no one denied that fact. As soon as the bell rang at the end of the fifth, Connolly walked to his corner and then started to crawl through the ropes. He managed to get half way throug when his manager caught hold of him and tried to keep him from going to the dressing room. He persisted, however, and broke away from his trainer and ran for his clothes.

Morris and Pelky Draw.

NORTH ADAMS, Mass., May 10.—Andy Morris of Boston and Archy Pelky of Chicopee boxed a 10-round draw before the Western Gateway Club, in this city, last night. After a rather tame start, the big fellows mixed it more freely toward the end of the bout, and the final round was the best of the evening.

Pencil Stripes Blues, Grays, Browns

YOU will be astonished at the volume of suit goods and variety of styles and prices we are able to show, but above all the excellent workmanship and snappy appearance found in our tailored-to-your-measure Suit.

Reason: Mr. McKnight fits every suit.

Price, $19.50 and up.

McKnight Tailoring Co.

Remember Our New Location 414 N. 6th St. Opposite Columbia Theater.

BUGS RAYMOND WILL NOT WORK FOR GIANTS

"Bugs" Raymond, the recalcitrant hurler who was reinstated by the National Commission Thursday, will not return to the Giant fold and find welcome. McGraw agreed to Raymond's reinstatement, he said Thursday, because Raymond's wife pleaded the case. However, there's no room on the New York club for "Bugs" and he will have to seek employment elsewhere.

HARRY—Father will consent if you get the diamond ring from Loftis Bros. on credit.

NEW TENPIN LEADERS IN FIVE-MAN EVENTS

By upsetting 2855 pins, the Hyde Parks moved into first place for the scratch teams in the City Association tenpin tournament Thursday evening, displacing the Old Lynches, who owned a total of 2826. The following players make up the new leaders: Vandewater, Deen, Langenberg, Schlenk and J. Sanders. Deen's 604 was high.

In the handicap division, the A. J. Kuhs, with an allowance of 234 pins, hung up a mark of 2975, which looks like a winner. Oestricher's 617 was high for this team.

The Peters-Eichler Heating Co. defeated the American Radiator Co., 17 to 13. The winners will play the Middagh-Collins Covering Co. next Saturday.

NEW WHITE HOPE OFFERED FIGHTS AT EASTERN CLUB

Luther McCarthy, Who Knocked Out Morris, Deluged With Chances to Box.

Advices from Billy McCarney, manager of Luther McCarthy, the Springfield, Mo., giant who knocked out Carl Morris, state that the new "hope" has been offered $3500 by the Madison Square Garden Athletic Club to box 10 rounds with Jim Stewart. McCarney has the offer under advisement. McCarney is also dickering with Tom O'Rouke's National Sporting Club, of New York, for a bout with Palzer. McCarney is holding out for $5000, win, lose or draw.

In the meanwhile McCarney is not eager to have McCarthy rushed into competition with the good ones, as yet. He has made arrangements with Jeff Clarke, the husky Joplin negro known as the "Fighting Ghost," to box with McCarthy and brush up his boxing. The big fellow can stand a world of punishment, but McCarney wants him to gain more cleverness.

Al McMurray, who handles Andy Morris, another Eastern "hope," has also written McCarney asking for a match.

Altogether it appears like a big time for McCarney and McCarthy, if the "hope" can come through with anything that looks like real fighting.

Kirk Has No "Cinch."

Ollie Kirk will have to step faster than he has been forced to in any of his recent fights when he meets Jack Shelton at the Irish-American Athletic Club Saturday night. Shelton will like the eight rounds better than Kirk, although the latter has shown he can go the route and be strong. He will, however, have a hard time holding back the rushes of Shelton for the period. Shelton is a strong, vicious scrapper and at the distance may prove Kirk's master. In their previous fights Kirk has always been able to stab him with a straight left and keep him at his distance for the amateur route.

The Complete Card.

Following is the complete card for the final entertainment of the club:

Kid Axel vs. Fred Diebel, 152 pounds, six rounds.

Paddy Kelly vs. Jack Tierney, 133 pounds, six rounds.

Harry Wade vs. Ray Bushnell, 116 pounds, six rounds.

Jack Shelton vs. Ollie Kirk, 126 pounds, eight rounds.

Jim Flynn has arrived at Las Vegas ready to start training for his bout with Jack Johnson, July 4. Al Williams, sparring partner, and Promoter Jack Curley, were with Flynn.

Tom Jones, for Ad Wolgast, has accepted a $15,000 offer to box Packey McFarland a 10-round bout at Madison Square Garden June 1, the men to make 133 pounds four hours before the contest.

Gene Sullivan of Butte, Mont., knocked out "Texas" Harry Lewis at Lincoln, Neb., Thursday.

Choctaws Make Great Showing.

The work of the Choctaws featured Thursday night's round in the city cocked hat tournament now in progress at the Royal Alleys. The Choctaws got a total of 1403 pins, winning four games from the Rialtos. Other results were: S. B. A. C. 4, Aresco 1; Nelson-Bakers 3, Commanches 2.

Otto Hess, a come-back, has the distinction of hurling the first one-hit game in the National League. Until the eighth round Hess didn't let a runner get past first. Then Heine Zimmerman doubled, robbing Hess of a no-run, no-hit game.

TODAY'S OF TABLE

NATIONAL LEAGUE.

Standing of the Clubs.

CLUBS.	W.	L.	Pct.	Win.	Loss.
New York	15	4	.789	.800	.750
Cincinnati	15	5	.750	.762	.714
Chicago	11	10	.524	.545	.500
Boston	9	11	.450	.476	.429
Brooklyn	7	9	.437	.471	.412
Philadelphia	7	10	.412	.444	.389
Pittsburg	7	11	.389	.400	.368
CARDINALS	5	16	.239	.273	.227

Friday's Schedule.

Boston at St. Louis.
New York at Chicago.
Brooklyn at Cincinnati.
Philadelphia at Pittsburg.

Yesterday's Results.

New York, 8-11-0; Cardinals, 3-8-2. Batteries—Mathewson and Meyers and Hartley; Woodburn and Wingo.

Boston, 2-4-0; Chicago, 1-1-0. Batteries—Hess and Kling; Smith and Archer.

Philadelphia, 4-9-3; Cincinnati, 3-8-1. Batteries—Curtis, Seaton and Killifer and Graham; Fromme and McLean.

Brooklyn, 6-8-3; Pittsburg, 5-12-5. Batteries—Kent, Rucker and Phelps; Hendrix, Robinson and Gibson and Simon.

AMERICAN LEAGUE.

Standing of the Clubs.

CLUBS.	W.	L.	Pct.	Win.	Loss.
Chicago	17	5	.773	.783	.739
Boston	12	7	.632	.650	.600
Philadelphia	9	8	.529	.536	.500
Washington	10	9	.526	.550	.500
Cleveland	8	9	.471	.500	.444
Cleveland	8	13	.409	.435	.391
BROWNS	6	12	.333	.368	.316
New York	4	12	.250	.294	.235

Friday's Schedule.

Browns at New York.
Chicago at Washington.
Cleveland at Philadelphia.
Detroit at Boston.

Yesterday's Results.

Browns-New York game postponed on account of wet grounds.

Chicago, 7-11-4; Washington, 2-6-4. Batteries—Benz, Mogridge and Block; E. Walker, Akers and Henry.

Boston, 7-12-3; Detroit, 4-10-1. Batteries—Hall, Bedient and Carrigan; Burns, Works and Stanage.

Cleveland-Philadelphia game postponed on account of rain.

WORTH FAVORED TO WIN KENTUCKY DERBY

LOUISVILLE, Ky., May 10.—At least seven and possibly ten famous 3-year-olds will face the barrier in the classic Kentucky Derby at Churchill Downs tomorrow. Indications are that the field will be composed of the following horses, with the odds on them to win, as indicated, being offered today:

HORSE.	Weight.	Jockey.	Odds.
Worth	117	C. H. Shilling	13 to 5
The Manager	117	T. Koerner	3 to 1
Sonado	117	J. Henry	15 to 1
Free Lance	117	C. Peak	8 to 1
Wheelwright	117	J. Byrne	4 to 1
Flamma	112	J. Loftus	15 to 1
Sir Blaise	117	J. Callahan	20 to 1
Guaranola	117	G. Molesworth	30 to 1
Duval	117	O. Fain	20 to 1
Patruche	110	R. Goose	30 to 1

Sonada, Guaranola and Patruche may not run.

Giants Pass Reds in Race.

By winning their fourth straight game from the Cardinals Thursday, while the Reds were losing, 4—3, to the Phillies, the Giants moved into first place in the tender young National League race. McGraw's men are one-half game ahead of O'Day's demons.

Hall Defeats Nelson.

LOWELL, Mass., May 10.—In the main bout of the Lowell A. C. last night, Harry Hall of Boston got the decision over Joe Nelson of Lawrence in the seventh round of what was intended to be a 10-round bout.

Pikeway Meets Illini at Tennis.

A dual tennis meet between Illinois and Washington universities will be inaugurated on the former's courts Saturday afternoon. Brodix and Adkins will play the doubles for Washington, while McNally, Barnes, Gallenkamp and Smith will perform in singles.

REFEREE HANDS DOWN DECISION IN GOTHAM FIGHT

Verdict in Favor of Stewart First Given Officially Under Frawley Law.

By ROBERT EDGREN.

A Special Correspondent of the Post-Dispatch.

NEW YORK, May 10.—Referee Patsey Haley caught Jim Stewart's arm and held it up. This was at the end of Stewart's 10-round bout with Gunboat Smith last night at the National Sporting Club. Haley was giving Stewart the official decision.

It was the first decision rendered in a New York professional bout since the Frawley law came in.

The spectators, amazed, whispered to each other. "Is it a decision?" "Are they giving decisions now?" "What will the Boxing Commission do?"

Puzzled, they went out slowly. In the hall stood Tom O'Rourke looking happy.

"Was it a decision, Tom? Has the Boxing Commission changed the rule?"

Everybody wanted to know the meaning of the innovation. And O'Rourke explained.

"Yes," he said. "Haley gave the official decision. Before the bout began Charlie Doesserick told him to. We intend to have decisions after this. There's no legal reason why we shouldn't have decisions. The Commission has no legal right to discriminate and bar decisions in professional bouts while it allows decisions in amateur bouts. The Frawley law refers to these bouts as 'contests.' There isn't such a thing as a contest in which there can't be a winner and a loser. We'll take this up to the Attorney-General tomorrow if we have to, and he'll decide in our favor. O'Neil likes the idea of having decisions."

Decision Good for Sport.

I believe that the giving of decisions will be good for the sport. A "contest" without a winner and a loser is like a dog without a head or a tail. The giving of decisions will make the boxers do their best. If a decision had been rendered after the Klaus-Dillon affair at the garden, it wouldn't have been such a miserable stalling match. No boxer objects to having "10 rounds-no decision" recorded opposite the name of a champion or a near-champion. But no boxer cares to have a "lost" entered in the record book.

Decisions will stop this stalling and make better boxing.

As for that Stewart-Gunboat Smith fight—Gunboat gave James a hard fight for three or four rounds, and was saved by the bell himself at the end of the seventh and before the tenth was over had taken a severe beating. Stewart deserved the decision.

GIANTS SWIPE FIFTEEN BASES IN FOUR GAMES

Stealing 15 bases in four games against the Cardinals in the series just closed, the Giants are off to a flying start in their race for the speed honors of the National League. Last year the Giants swiped 347 bags, an average of 2 1-3 steals to the game. Cincinnati was the only club close in this department, with 289 pilfers. Detroit lead in the American League with 277.

To date this season, the Giants have averaged better than three steals to the game. They all but averaged four to the game here. The thefts were divided as follows: Snodgrass, 4; Doyle, 2; Herzog, 2; Becker, 2; Devore, 2; Merkle, 1; Shafer, 1; Burns, 1.

$12.75

A TERRIFIC BLOW TO HIGH PRICED TAILORS!

This Is the Most Tragic Blow Ever Dealt the Tailors of This City.

While this has been an unexampled clothes-making season with US, the cold, rainy and altogether backward Spring has left great quantities of woolens on the hands of importers and American mill owners.

Realizing this fact, our buyer was on the ground ere the Easter bells had ceased sounding and by virtue of the several BARGAIN DEALS he succeeded in closing this week, just enough for

375 SUITS AT $12.75

Made to Measure, $30 to $50 Values

ELEGANTLY TAILORED

THE WORKMANSHIP

We again caution the public not to confuse Harry Hart Suits with garments that many tailors are having botched together in sweatshops where fit, finishings, matching of patterns, etc., are unknown quantities. Our Suits are made in our workroom by the most expert hand-tailors that money can hire.

UNLIKE SO MANY OTHER TAILORS

WE HAVE NO "UNCALLED FOR" SUITS FOR SALE. THIS IS THE BEST EVIDENCE THAT OUR GARMENTS ARE CUT, FIT AND FINISHED TO THE PERFECT SATISFACTION OF OUR HUNDREDS OF CUSTOMERS.

THE MATERIALS

To go into these 375 Suits are of the purest wool, latest of spring weaves, including the most fashionable browns, blue-grays, etc., etc. They cannot be duplicated in tailor shops making suits for less than $30 to $50. Look in our windows and see for yourself.

814 OLIVE STREET Opposite the Postoffice.

HARRY HART,

605 N. BROADWAY One Door North of Washington.

WHITE SOX WILL FALL BACK SOON, BROWNS DECLARE

Wallace's Men Believe League Leaders Due for a Hard Fall.

By CLARENCE F. LLOYD.

NEW YORK, May 10.

NEW YORK is a great place to spend an off-day, but the Brownies have been here four days now, and the idleness is causing the players to become nervous. They are itching for the chance to get out on the pasture and do some work.

One effect the long string of off-days had on some of the scribes here was to pen a pipe dream about a rumored trade between the Yankees and the Washington Nationals. With Hal Chase and Walter Johnson as the players involved, the long bamboo must have been drawing easy when that one was piped.

Clark Griffith, who is now kidding the public by having the Nationals in the first division, had enough experience while managing the Yankees to convince himself that he wants no more of Hal Chase. The New York end of the deal may be all right. 'Tis whispered that Manager Wolverton of the Kilties realizes he can't depend on Chase for six months' steady work, and would welcome a trade if he could land an athlete of the Walter Johnson or Tris Speaker stripe.

No Chance to Make Trade.

But a pretty good tip is that Walter Johnson will not come here for Hal Chase. Also that Tris Speaker is pretty sure of drawing his salary from the Boston club for some time to come. But the story of the rumored trade, printed in a couple of New York papers, has worked up the few fans who continue to be interested in the Yanks here.

J. Pluvius has kept the Browns from playing nine of their scheduled games, to date. The prevented shows follow: Three here with the Yankees, one in Cleveland, two with Chicago in St. Louis, one in Detroit, two with Cleveland in St. Louis.

That means the Brownies will be kept pretty busy when they meet these same teams again. While it will be pretty hard on the regular in and outfielders, Wallace is pretty well fixed as to pitchers. He is packing 10 twirlers, three of them left-handers, and in as much as his squad is well within the limit, he will probably hold onto that number until one or more may prove that they are not worth retaining.

With Lee Tannehill, who beat "Buck" Weaver out of the regular shortstop's job, on the injured list, the Brownies now look for James John Callahan's outfit to come back to earth and drop into the second division, where it belongs. The Browns cannot "see" the Sox. And this despite the fact that the immaculate-hosed athletes have won four of the six games played against the Wallacean tribe.

White Sox Will Fall Back.

They figure that the White Sox have been hitting out of their heads, and as soon as the twirlers settle down to their real stride, which they are sure to do as soon as Old Sol goes on the job full force, that the Sox will slump.

We almost forgot—if it does not rain today—the Browns and Yanks will meet in their long delayed opening. Only one game can be played on this visit, as the Browns hike out tonight for Boston, where they open with the Red Sox Saturday. If they play today it will probably be Geo. Baumgardner vs. Jack Quinn.

AMATEUR NOTES

The Buffalo Springs will play the Jerseyville (Ill.) team Sunday. Out-of-town teams wanting games, address Leo Holfinshead, 4267 Evans avenue.

Peterson's Bloomer Girls play in Pacific, Mo., Sunday. This game opens the Bloomer Girls' season. For games with the girls, address C. Peterson, 2410 Goode avenue.

The Semple J. baseball team defeated the Burd team, 14 to 8. The Semples desire games with teams playing in the 11-year-old class. Address H. Lewis, Delmar 4025L.

The "All Stars" of the auditor's office of the Wabash will play the "Athletics" of the same office at Forest Park, Saturday, May 18. Pfeiffer will pitch for the Stars and Roberts for the Athletics.

The Donnelly Stars defeated the Alton Blues with a score of 18 to 9. They would like to book games with all uniformed teams playing in the 13 and 14 year old class. Address John T. Radigan, 2039 Walsh street.

The White Ribbons gained a reputation by defeating the Banner Blues by a score of 15 to 3.

The Toledos defeated the Standard A. C., 18 to 4. They would like to book games with teams playing in the 14-year-old class, Wabash preferred. Address L. Mottel, 1416 Menard street.

The Hornets defeated the Degens Ramblers, 12 to 2. Teams desiring games with the Hornets, address H. Hill, 3112 Converse avenue, East St. Louis.

CHESTER AN ARROW Notch COLLAR

Meets close in front and stays so 15¢ 2 for 25¢

Cluett, Peabody & Co., Troy, N. Y.

WHY PAY MORE WHEN $9.99 BUYS the Best Suit on Earth

THE $9.99 STORE

Broadway and Morgan

Wray's Column

HOW TO BE POPULAR.

ONE of the best ways to make friends is to creep up on the victim, black-jack him, rob him and then kick him in the pantry, or other available locality. This is sure to make you popular with the party experiencing the fondling.

At least this must be the St. Louis National League club's theory. Judging from the way it endeavors to please its paid attendance, the only way to make the howling mob love you is to insult him.

For example: After being weeded of the customary grand stand price, Thursday's mob surged into the grand stand. He should have been given a program of what was coming off; but having submitted for the ages to the tyranny of organized baseball's ways he coughed up 5 cents for the information. This imposition might have been condoned but for the fact that after he paid for the information he didn't get it. In fact the program had Ananias backed off the tape. It told all sorts of lies about men being in the game who were not there; and of players batting in turns they did not take.

Even this sort of thing is usually submitted to with resignation, if the umpire is on the job with the announcement.

HE NEVER IS.

BUT Mr. Rigler was not THERE. Not only did he not announce the changes, but when a member of the press sent a note to him asking for the correct batting order he tore the paper in fragments and spat in scorn, by way of reply. To this day, unless he has read the morning paper, the mob does not know exactly what the batting order of that game was.

HIS HOUSE NOT IN ORDER.

NOW, if this isn't the limit in the way of manicuring a man's bankroll and slipping him nothing for the parings, we'd like to know what is. Nothing could better indicate the slipshod conditions prevailing at Robison Field than the lack of attention to detail. Umpire Rigler's action was merely that of a boor—he can be overlooked as a necessary evil of the environment. But the St. Louis National League Club we have with us every day, and to be overlooked in what he pays for, is not part of a fan's enjoyment where it happens daily.

GOING TO SEED.

THAT the park episode is only one instance in which the club's office laxity is apparent is shown in its recent dealings with the National League and with other clubs. Up to Thursday the office has failed to notify the National Commission that Bresnahan has authority to make deals. This failure has cost the club money on two occasions. On two others inattention to detail has resulted in National Commission decisions against it.

Once the club lost $500 through slipshod methods. Bresnahan had sold "Hickory" Johnson for the waiver price to an American League club. But when he came to deliver, he found that he had not been given authority to make trades. The club then proceeded to sell Johnson to Omaha for $700, a loss of $800.

Before the Cardinals can be a success, it appears a little housecleaning, whitewashing and the like would be in order. The club is entitled to fritter off its exchecquer in any way it wants to, but it certainly cannot expect to make friends by selling misinformation and then permitting its patrons be ignored by an umpire paid to do things.

AMICABLE FIGHTS POPULAR.

ADOLPH WOLGAST, once designated the "Teutonic Whirlwind," is evidently working himself up to the tornado class with diffidence, since the surgeon's knife cut short his activity—and his vermiform appendix. Thanksgiving day Adolph spent recovering from an operation and since that time the champion of all 133-pounders has not entered the ring.

The manner of his return to his former element reminds one of a reluctant bather entering the ocean. Adolph's first effort will be on Saturday night, when he encounters Willie Ritchie on the coast. The men will hardly have time to shake hands and back off before the bout will be over. It's a four-round affair. Willie and Adolph have training quarters side by side. They are fast friends, too. Thus the battle will be a safe one to bet on—if you pick a draw as the result.

NO CHANCE TO LOSE.

ADOLPH'S next probable venture will be in New York, where they have 10-round contests. There's nothing to be lost there, for the Oldest Inhabitant has forgotten when all the newspapers agreed on the result of a contest. It's safe to say at least one writer will be strong enough FOR the champion to give the clipping bureau a chance.

A LOVING ARRANGEMENT.

FOLLOWING that, on July 4, Wolgast is going in for more calisthenics with Jose Rivers as his opponent. Jose is a featherweight with elephantiasis. He has recently swelled up into the lightweight limit and wants a chance to hook onto a little dough. Considerately he matched with Wolgast for a 20-round fight. Wolgast insisted it be on condition that they meet later, on Labor day, at the same distance which makes it plain that the first encounter is going to be about as vicious as a family reunion.

Adolph has been out of the money-getting grind quite a while, it is true; but there's no use making a forcing bed out of a United States mint in the endeavor to make up lost time, Adolph.

IS IT A VAIN HOPE?

THE Browns have spent three days doing nothing. Let us hope they will change their tactics and not occupy the entire season in this manner.

Grover Hays Batters Goodman.

COLUMBUS, O., May 10.—Fighting like wildcats from start to finish, Danny Goodman and Grover Hayes of Columbus fought the best 10 rounds seen in this city since the revival of the fight game. Hayes, although no decision was given, battered Goodman all the way.

Johnny Albanese forced Jim Watts of Indianapolis to throw up the sponge in seven rounds. Walz was missed time and time again.

Maloney Defeats Bradley.

PHILADELPHIA, May 10.—In the most sensational contest staged at the Broadway club this season, Teddy Maloney outfought Pat Bradley in six rounds that fairly sizzled with action. Maloney had the better of the first four rounds. Bradley made a strong rally and honors were divided in the last two sessions.

Millers Meet Grafton Sunday.

The Ben Millers will play Grafton at Christian Brothers Campus Sunday. The Ben Millers have been greatly strengthened by the addition of Smith and Ruether and feel confident that from now on they will go right to the top. In fact, Sebastian says they have lost more games so far this year than they will lose the rest of the year. Grafton will use Schmaiske from the Cotton States League.

TO CURE SICK, SOUR, BILIOUS STOMACH, INDIGESTION AND GAS TAKE CASCARETS.

That awful sourness, belching of acid and foul gases; that pain in the pit of the stomach, the heartburn, nervousness, nausea, bloating after eating, feeling of fullness, dizziness and sick headache, means indigestion; a disordered stomach which cannot be regulated until you remove the cause. It isn't your stomach's fault. Your stomach is as good as any.

Try Cascarets; they cure indigestion, because they immediately cleanse and regulate the stomach, remove the sour, undigested and fermenting food and foul gases; take the excess bile from the liver and carry off the decomposed waste matter and poison from the stomach. Then your stomach trouble is ended forever. A Cascaret tonight will straighten you out by morning—a 10-cent box will keep your entire family feeling good for months. Don't forget the children—their little insides need a good, gentle cleansing, too.

Cascarets

REGULATE STOMACH, LIVER & BOWELS

TASTE GOOD-NEVER GRIPE OR SICKEN.

THEY WORK WHILE YOU SLEEP

10c per box Also 25c and 50c boxes

Any Drug Store

It's a Brooks

We've the Smart Straw Vote!

Everybody that's anybody is talking, buying and wearing Brooks' Straws. We've got the styles, the quality and the assortment! We've got the values, too. And we will get **you** if you will just drop in and look 'em over. No matter your taste—there's a Straw here that might have been made to your order. You know variety counts big in straws, and you'll find here, four times as many Smart Straws as shown by any other hatter in town.

Remember, It's a Straw of Style—"It's a Brooks"

$2 — $3 — $4

Special Sale of Panamas and Bangkoks

$3.00—$3.75—$5.00—$6.00

Brooks Co. 614 Olive St.

JOHNNY BENDER SIGNS TO COACH NORTHWEST TEAM

No successor has been named for Coach John Bender of St. Louis U., who has resigned his post at the local school to become director of athletics at Washington State College of Pullman, Wash. It is understood that more than 30 applications have been received for the Billiken job, and among the applicants are several graduates of the school, but the Athletic Board has taken no steps to fill the vacancy.

Bender's withdrawal comes as a surprise to the school's followers. Bender was considered highly successful here, having won the State title two years running. By beating Missouri and tying Syracuse last fall, he achieved a feat few persons thought possible. However, Bender was unable to reach an agreement over his salary and the length of a new contract and was forced to resign.

Back to His Old Job.

Bender goes back to the old school where he scored his first success. He coached the Washington State team in 1907-08, and in those two years maintained an inviolate record in the Pacific Northwest. 'Twas Bender's team that defeated the then unbeaten St. Louis U. eleven, coached by Eddie Cochems, on Christmas day, 1907. Washington won from the blue and white eleven on a field covered with ice and water, 12—6.

Bender will remain in St. Louis until he completes his law course at St. Louis U.; he will take charge at Washington State next

Summer Is Here!

Don't wait until it's half gone before you take an outing. Right now the fishing is at its finest and the weather is at its best. Get the week-end outing habit early.

The Frisco Lines Inaugurate Outing Train Service May 11th!

"The Fisherman"

Leaves St. Louis every Saturday at 2:45 p. m. for Valley Park, Pacific, Sullivan, Cuba, Steelville, Salem, Rolla, Jerome and intermediate stations. Returning will arrive St. Louis every Sunday at 9:25 p. m.

"Outing Special"

Leaves St. Louis Saturdays at 3 p. m., for Gravois, Ten Brook, Horine, Festus, Crystal City, Rush Tower, Brickeye, Ste. Genevieve and intermediate points. Returning arrives at 6:35 p. m. Saturdays. Sundays: leaves at 8:05 a. m., returning arrives 8:25 p. m.

A new train will leave St. Louis every Saturday at 1:15 p. m., for Old Orchard, Webster Groves, Kirkwood, Valley Park, Eureka and Pacific and intermediate stations. Other trains at convenient hours.

Come in today for new leaflet of outing train service; you ought to carry one in your pocket from now on.

F. J. DEICKE, General Agent, Passenger Department, 900 Olive St.

FRISCO LINES

At Fountains & Elsewhere Ask for

"HORLICK'S"

The Original and Genuine

MALTED MILK

The Food-drink for All Ages.

At restaurants, hotels, and fountains. Delicious, invigorating and sustaining. Keep it on your sideboard at home. Don't travel without it.

A quick lunch prepared in a minute. Take no imitation. Just say "HORLICK'S."

Not in Any Milk Trust

OCEAN STEAMERS

FRENCH LINE STEAMERS

Cie. Gle. TRANSATLANTIQUE

NEW YORK—PARIS, 6 DAYS

Gigantic Twin-Screw and Express Steamers

La Savoie.....May 16 | France (new), May 30

La Lorraine, May 23 | La Provence, June 6

One-Class (II) Cabin Steamers, $47.50 and up. Sailings Saturdays. Phone Main 652. COMPANY'S OFFICE, 304 N. Sixth Street. Most southerly route taken. Life-saving devices carried in excess of number of passengers on board.

SUMMER RESORTS.

FAMOUS HOTEL BRIGHTON

On beach front in America's leading family resort, Ocean City, N. J. Atlantic City ½ hour by trolley. Large, modern hotel. Open June 22d. Special July rates. Booklet, R. B. Scott, Prop.

MAY-STERN'S

Player-Piano Club

Is proving a tremendous success—join this club—select your Player-Piano now—share in the advantages this Club Plan offers—membership limited to 250.

By special arrangements with the Johnson Piano Co. of Champaign, Ill., we secured 250 of their very latest improved 88-note standard make Player-Pianos at a remarkably low price—and we are offering them on our popular club plan at an equally great saving.

STANDARD $500.00 JOHNSON PLAYER-PIANO FOR ONLY $345.00

—the lowest price ever named for a high-grade standard Player-Piano—and on the easiest terms—all you pay is

$10.00 WHEN YOU JOIN this club—and the Player-Piano you select will be delivered to your home at once.

$10.00 MONTHLY DUES until the balance of the purchase price has been paid.

Think What This Means

Johnson Player-Piano— Regular retail price.....	$500.00
Johnson Player-Piano— On our club plan.....	$345.00
A Saving to you of.....	$155.00

No Interest—No Extras

This price of $345.00 includes everything—the Player-Piano—player-piano stool—handsome scarf—24 rolls of player music—and a free course of piano lessons if you wish to learn to play by hand.

The Johnson Player-Piano

Is a high-grade instrument of standard make—beautiful in appearance—and just as fine in every detail of construction as it is possible to produce. This is their very latest model and possesses many improvements and exclusive features not to be had in any other make.

The Piano

It's a full-size Cabinet Grand Piano—in beautiful mahogany or attractive green oak—five different case designs to select from, including the popular Colonial and the more elaborate Corinthian styles. The Piano action is delightfully smooth—and possesses a clear, rich, singing tone that will delight the most critical ear. The interior construction possesses every good feature to be found in the highest priced Piano on the market, and is guaranteed for 25 years.

The Player-Action

Is full 88-note compass, playing every note on the piano—has high-power bellows and easy responsive pedal action—and possessing every accenting device necessary to the proper reproduction and interpretation of fine music—it is thorough in construction, and is guaranteed for 10 years.

This Instrument

Can be used separately as a piano—or as a player-piano, as desired, and can be relied upon to give the highest possible degree of satisfactory service in either instance.

Our Club Plan

This plan has been inaugurated so as to enable everyone, no matter how limited his income, to secure one of these high-grade Player-Pianos.

Join This Club

Pay only $10.00 now—select the Player-Piano that pleases you the best and the Player-Piano will be delivered to your home at once. Then you can pay us the dues of $10.00 a month until the balance of the purchase price has been paid.

If You Cannot Call

Write or phone to us and we will arrange to send the Player-Piano out to your home and you can make your initial payment at that time. If you live out of town, write for our list of bargains in used Pianos and catalogue of new Pianos and Player-Pianos, which will be sent free on request.

See This Player-Piano

Hear it played—compare it with any of the higher-priced Player-Pianos—judge it from every standpoint—and this is the one you will select.

WE are members of the Associated Retailers of St. Louis and refund railroad fares as per their plan.

All Goods Marked in plain figures and one price to all.

MAY, STERN & CO.

CASH OR CREDIT — Twelfth and Olive Sts. — THE BIG STORE

Your Silent Piano Will be taken as part payment and a liberal allowance made.

One of Today's "Wants" may be a message to you to "Come to Work"

AMUSEMENTS.

COLUMBIA 6TH and ST. CHARLES World's Best Vaudeville

2:15—TWICE DAILY—8:15

DAVID BELASCO Presents

"Madame Butterfly"

A One-Act Play Based on John Luther Long's Japanese Story.

Willard Simms & Co.
Conroy & Le Maire
Alma Yonlin
Arnaut Brothers
De Faye Sisters
Chas. Herrera

AMERICAN 50c Good Seats Evenings 75c

LAST TWO DAYS OF THE SEASON

25c, 50c Mats. Saturday | GRAUSTARK

SPRING CARNIVAL —AT— PRIESTER'S PARK

Grand and Meramec.

One Week Commencing Mon. May 13

THE FAMOUS NAT REISS SHOWS

Furnishing Its 20 Big Shows, in Addition to the Priester Park Amusements.

7—Big Days and Nights—7

ADMISSION 10c

GAYETY The Home of High-Class Burlesque

TWO SHOWS DAILY

Extra Attraction.

CLIFF GORDEN

With the Merry Whirl Balance of This Week.

STANDARD TWO FROLICS DAILY

The Only Real Burlesque Theater in Town.

DARLINGS OF PARIS

Baseball Scores Received by Special Wire. Next Week—Jardin de Paris Burlesquers.

6 Monthly Roses FOR 50 CENTS

IN BUD OR BLOOM

Packed in baskets convenient to carry.

12 Ivys—the most suitable plant for the covering of graves, for 50c.

Sent Free to out-of-town buyers on receipt of price.

POT GROWN TOMATO, PEPPER AND EGG PLANTS

AT YOUNG'S SEED STORE 1406 OLIVE ST.

Branch Store, 5504 Waterman Av., Cor of Belt

AMUSEMENTS. AMUSEMENTS.

DELMAR GARDEN — OPENS SATURDAY

FREE — FERULLO'S BAND (TWICE DAILY) VAUDEVILLE PICTURES

THE VILLA Direction of JOHN A. SPECHT 50 Joy Devices FREE Admission Till 6 P. M.

FOREST PARK HIGHLANDS The Big Place on the Hill

Only Family Amusement Park in Town. Star Vaudeville. Cavallo's Band. Two Shows Daily, Rain or Shine. Admission to Grounds Free Until 6 P. M. Matinees, 10 cents. Reserved Theater Seats at Bollman Bros., 1120 Olive St.

Kinloch, Cent. 5230; Bell, Lindell 5000. CRYSTAL NATATORIUM Cook Av., just east of Grand. NOW OPEN Largest and Finest Pool in City

Baseball Today — Robison Field Game starts at 3:15

CARDINALS vs. BOSTON

RESERVED SEAT TICKETS on sale at JUDGE & DOLPH'S DRUG STORE, 6th and Olive streets and at ROBISON FIELD.

WHITE SOX WILL FALL BACK SOON, BROWNS DECLARE

Wallace's Men Believe League Leaders Due for a Hard Fall.

By CLARENCE F. LLOYD.

NEW YORK, May 10.

NEW YORK is a great place to spend an off-day, but the Brownies have been here four days now, and the idleness is causing the players to become nervous. They are itching for the chance to get out on the pasture and do some work.

One effect the long string of off-days had on some of the scribes here was to pen a pipe dream about a rumored trade between the Yankees and the Washington Nationals. With Hal Chase and Walter Johnson as the players involved, the long bamboo must have been drawing easy when that one was piped.

Clark Griffith, who is now kidding the public by having the Nationals in the first division, had enough experience while managing the Yankees to convince himself that he wants no more of Hal Chase. The New York end of the deal may be all right. 'Tis whispered that Manager Wolverton of the Kilties realizes he can't depend on Chase for six months' steady work, and would welcome a trade if he could land an athlete of the Walter Johnson or Tris Speaker stripe.

No Chance to Make Trade.

But a pretty good tip is that Walter Johnson will not come here for Hal Chase. Also that Tris Speaker is pretty sure of drawing his salary from the Boston club for some time to come. But the story of the rumored trade, printed in a couple of New York papers, has worked up the few fans who continue to be interested in the Yanks here.

J. Pluvius has kept the Browns from playing nine of their scheduled games, to date. The prevented shows follow: Three here with the Yankees, one in Cleveland, two with Chicago in St. Louis, one in Detroit, two with Cleveland in St. Louis.

That means the Brownies will be kept pretty busy when they meet these same teams again. While it will be pretty hard on the regular in and outfielders, Wallace is pretty well fixed as to pitchers. He is packing 10 twirlers, three of them left-handers, and in as much as his squad is well within the limit, he will probably hold onto that number until one or more may prove that they are not worth retaining.

With Lee Tannehill, who beat "Buck" Weaver out of the regular shortstop's job, on the injured list, the Brownies now look for James John Callahan's outfit to come back to earth and drop into the second division, where it belongs. The Browns cannot "see" the Sox. And this despite the fact that the immaculate-hosed athletes have won four of the six games played against the Wallacean tribe.

White Sox Will Fall Back.

They figure that the White Sox have been hitting out of their heads, and as soon as the twirlers settle down to their real stride, which they are sure to do as soon as Old Sol goes on the job full force, that the Sox will slump.

We almost forgot—if it does not rain today—the Browns and Yanks will meet in their long delayed opening. Only one game can be played on this visit, as the Browns hike out tonight for Boston, where they open with the Red Sox Saturday. If they play today it will probably be Geo. Baumgardner vs. Jack Quinn.

AMATEUR NOTES

The Buffalo Springs will play the Jerseyville (Ill.) team Sunday. Out-of-town teams wanting games, address Leo Holfinshead, 4267 Evans avenue.

Peterson's Bloomer Girls play in Pacific, Mo., Sunday. This game opens the Bloomer Girls' season. For games with the girls, address C. Peterson, 2410 Goode avenue.

The Semple J. baseball team defeated the Burd team, 14 to 8. The Semples desire games with teams playing in the 11-year-old class. Address H. Lewis, Delmar 4025L.

The "All Stars" of the auditor's office of the Wabash will play the "Athletics" of the same office at Forest Park, Saturday, May 18. Pfeiffer will pitch for the Stars and Roberts for the Athletics.

The Donnelly Stars defeated the Alton Blues with a score of 18 to 9. They would like to book games with all uniformed teams playing in the 13 and 14 year old class. Address John T. Radigan, 2039 Walsh street.

The White Ribbons gained a reputation by defeating the Banner Blues by a score of 15 to 3.

The Toledos defeated the Standard A. C., 18 to 4. They would like to book games with teams playing in the 14-year-old class. Wabash preferred. Address L. Mottel, 1416 Menard street.

The Hornets defeated the Degens Ramblers, 12 to 2. Teams desiring games with the Hornets, address H. Hill, 3112 Converse avenue, East St. Louis.

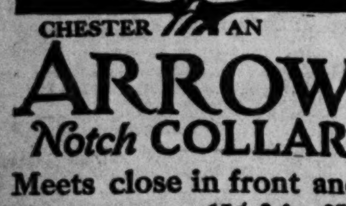

CHESTER AN
ARROW
Notch COLLAR
Meets close in front and stays so 15¢ 2 for 25¢
Cluett, Peabody & Co., Troy, N. Y.

WHY PAY MORE
WHEN $9.99 BUYS
the Best Suit on Earth
THE 99 STORE WHY PAY MORE
Broadway and Morgan

Wray's Column

HOW TO BE POPULAR.

ONE of the best ways to make friends is to creep up on the victim, black-jack him, rob him and then kick him in the pantry, or other available locality. This is sure to make you popular with the party experiencing the fondling.

At least this must be the St. Louis National League club's theory. Judging from the way it endeavors to please its paid attendance, the only way to make the howling mob love you is to insult him.

For example: After being weeded of the customary grand stand price, Thursday's mob surged into the grand stand. He should have been given a program of what was coming off; but having submitted for the ages to the tyranny of organized baseball's ways he coughed up 5 cents for the information. This imposition might have been condoned but for the fact that after he paid for the information he didn't get it. In fact the program had Ananias backed off the tape. It told all sorts of lies about men being in the game who were not there; and of players batting in turns they did not take.

Even this sort of thing is usually submitted to with resignation, if the umpire is on the job with the announcement.

HE NEVER IS.

BUT Mr. Rigler was not THERE. Not only did he not announce the changes, but when a member of the press sent a note to him asking for the correct batting order he tore the paper in fragments and spat in scorn, by way of reply. To this day, unless he has read the morning paper, the mob does not know exactly what the batting order of that game was.

* * *

HIS HOUSE NOT IN ORDER.

NOW, if this isn't the limit in the way of manicuring a man's bankroll and slipping him nothing for the parings, we'd like to know what is. Nothing could better indicate the slipshod conditions prevailing at Robison Field than the lack of attention to detail. Umpire Rigler's action was merely that of a boor—he can be overlooked as a necessary evil of the environment. But the St. Louis National League Club we have with us every day, and to be overlooked in what he pays for, is not part of a fan's enjoyment where it happens daily.

* * *

GOING TO SEED.

THAT the park episode is only one instance in which the club's office laxity is apparent is shown in its recent dealings with the National League and with other clubs. Up to Thursday the office has failed to notify the National Commission that Bresnahan has authority to make deals. This failure has cost the club money on two occasions. On two others inattention to detail has resulted in National Commission decisions against it.

Once the club lost $800 through slipshod methods. Bresnahan had sold "Hickory" Johnson for the waiver price to an American League club. But when he came to deliver, he found that he had not been given authority to make trades. The club then proceeded to sell Johnson to Omaha for $700, a loss of $800.

Before the Cardinals can be a success, it appears a little housecleaning, whitewashing and the like would be in order. The club is entitled to fritter off its exchequer in any way it wants to, but it certainly cannot expect to make friends by selling misinformation and then permitting its patrons be ignored by an umpire paid to do things.

* * *

AMICABLE FIGHTS POPULAR.

ADOLPH WOLGAST, once designated the "Teutonic Whirlwind," is evidently working himself up to the tornado class with diffidence, since the surgeon's knife cut short his activity—and his vermiform appendix. Thanksgiving day Adolph spent recovering from an operation and since that time the champion of all 133-pounders has not entered the ring.

The manner of his return to his former element reminds one of a reluctant bather entering the ocean. Adolph's first effort will be on Saturday night, when he encounters Willie Ritchie on the coast. The men will hardly have time to shake hands and back off before the bout will be over. It's a four-round affair. Willie and Adolph have training quarters side by side. They are fast friends, too. Thus the battle will be a safe one to bet on—if you pick a draw as the result.

* * *

NO CHANCE TO LOSE.

ADOLPH'S next probable venture will be in New York, where they have 10-round contests. There's nothing to be lost there, for the Oldest Inhabitant has forgotten when all the newspapers agreed on the result of a contest. It's safe to say at least one writer will be strong enough FOR the champion to give the clipping bureau a chance.

* * *

A LOVING ARRANGEMENT.

FOLLOWING that, on July 4, Wolgast is going in for more calisthenics with Jose Rivers as his opponent. Jose is a featherweight with elephantiasis. He has recently swelled up into the lightweight limit and wants a chance to hook onto a little dough. Considerately he matched with Wolgast for a 20-round fight. Wolgast insisted it be on condition that they meet later, on Labor day, at the same distance which makes it plain that the first encounter is going to be about as vicious as a family reunion.

Adolph has been out of the money-getting grind quite a while, it is true; but there's no use making a forcing bed out of a United States mint in the endeavor to make up lost time, Adolph.

* * *

IS IT A VAIN HOPE?

THE Browns have spent three days doing nothing. Let us hope they will change their tactics and not occupy the entire season in this manner.

Grover Hays Batters Goodman.

COLUMBUS, O., May 10.—Fighting like wildcats from start to finish, Danny Goodman and Grover Hayes of Columbus fought the best 10 rounds seen in this city since the revival of the fight game. Hayes, although no decision was given, battered Goodman all the way.

Johnny Albanese forced Jim Watts of Indianapolis to throw up the sponge in seven rounds. Walz was missed time and time again.

JOHNNY BENDER SIGNS TO COACH NORTHWEST TEAM

No successor has been named for Coach John Bender of St. Louis U., who has resigned his post at the local school to become director of athletics at Washington State College of Pullman, Wash. It is understood that more than 30 applications have been received for the Billiken job, and among the applicants are several graduates of the school, but the Athletic Board has taken no steps to fill the vacancy.

Bender's withdrawal comes as a surprise to the school's followers. Bender was considered highly successful here, having won the State title two years running. By beating Missouri and tying Syracuse last fall, he achieved a feat few persons thought possible. However, Bender was unable to reach an agreement over his salary and the length of a new contract and was forced to resign.

Back to His Old Job.

Bender goes back to the old school where he scored his first success. He coached the Washington State team in 1907-08, and in those two years maintained an inviolate record in the Pacific Northwest. 'Twas Bender's team that defeated the then unbeaten St. Louis U. eleven, coached by Eddie Cochems, on Christmas day, 1907. Washington won from the blue and white eleven on a field covered with ice and water, 12—6.

Bender will remain in St. Louis until he completes his law course at St. Louis U.; he will take charge at Washington State next

Maloney Defeats Bradley.

PHILADELPHIA, May 10.—In the most sensational contest staged at the Broadway club this season, Teddy Maloney outfought Pat Bradley in six rounds that fairly sizzled with action. Maloney had the better of the first four rounds. Bradley made a strong rally and honors were divided in the last two sessions.

Millers Meet Grafton Sunday.

The Ben Millers will play Grafton at Christian Brothers Campus Sunday. The Ben Millers have been greatly strengthened by the addition of Smith and Ruether and feel confident that from now on they will go right to the top. In fact, Sebastian says they have lost more games so far this year than they will lose the rest of the year. Grafton will use Schmalske from the Cotton States League.

TO CURE SICK, SOUR, BILIOUS STOMACH, INDIGESTION AND GAS TAKE CASCARETS.

That awful sourness, belching of acid and foul gases; that pain in the pit of the stomach, the heartburn, nervousness, nausea, bloating after eating, feeling of fullness, dizziness and sick headache, means indigestion; a disordered stomach which cannot be regulated until you remove the cause. It isn't your stomach's fault. Your stomach is as good as any.

Try Cascarets; they cure indigestion, because they immediately cleanse and regulate the stomach, remove the sour, undigested and fermenting food and foul gases; take the excess bile from the liver and carry off the decomposed waste matter and poison from the stomach. Then your stomach trouble is ended forever. A Cascaret tonight will straighten you out by morning—a 10-cent box will keep your entire family feeling good for months. Don't forget the children—their little insides need a good, gentle cleansing, too.

Cascarets
REGULATE STOMACH, LIVER & BOWELS
TASTE GOOD—NEVER GRIPE OR SICKEN.
THEY WORK WHILE YOU SLEEP
10c per box Also 25c and 50c boxes
Any Drug Store

It's a Brooks

We've the Smart Straw Vote!

Everybody that's anybody is talking, buying and wearing Brooks' Straws. We've got the styles, the quality and the assortment! We've got the values, too. And we will get **you** if you will just drop in and look 'em over. No matter your taste—there's a Straw here that might have been made to your order. You know variety counts big in straws, and you'll find here, four times as many Smart Straws as shown by any other hatter in town.

Remember, It's a Straw of Style—"It's a Brooks"

$2 — $3 — $4

Special Sale of Panamas and Bangkoks
$3.00—$3.75—$5.00—$6.00

Brooks Co. 614 Olive St.

Summer Is Here!

Don't wait until it's half gone before you take an outing. Right now the fishing is at its finest and the weather is at its best. Get the week-end outing habit early.

The Frisco Lines Inaugurate Outing Train Service May 11th!

"The Fisherman"
Leaves St. Louis every Saturday at 2:45 p. m. for Valley Park, Pacific, Sullivan, Cuba, Steelville, Salem, Rolla, Jerome and intermediate stations. Returning will arrive St. Louis every Sunday at 9:25 p. m.

"Outing Special"
Leaves St. Louis Saturdays at 3 p. m., for Gravois, Ten Brook, Horine, Festus, Crystal City, Rush Tower, Brickeye, Ste. Genevieve and intermediate points. Returning arrives at 6:35 p. m. Saturdays. Sundays: leaves at 8:05 a. m., returning arrives 8:25 p. m.

A new train will leave St. Louis every Saturday at 1:15 p. m., for Old Orchard, Webster Groves, Kirkwood, Valley Park, Eureka and Pacific and intermediate stations. Other trains at convenient hours.

Come in today for new leaflet of outing train service; you ought to carry one in your pocket from now on.

FRISCO LINES

F. J. DEICKE, General Agent, Passenger Department, 900 Olive St.

At Fountains & Elsewhere Ask for "HORLICK'S"
The Original and Genuine
MALTED MILK
The Food-drink for All Ages.
At restaurants, hotels, and fountains.
Delicious, invigorating and sustaining.
Keep it on your sideboard at home.
Don't travel without it.
A quick lunch prepared in a minute.
Take no imitation. Just say "HORLICK'S."
Not in Any Milk Trust

OCEAN STEAMERS.

FRENCH LINE STEAMERS
Cie. Gle. TRANSATLANTIQUE
NEW YORK—PARIS, 6 DAYS
Gigantic Twin-Screw and Express Steamers
La Savoie.....May 16 | France(new), May 30
La Lorraine, May 23 | La Provence, June 6
One-Class (II) Cabin Steamers, $47.50 and up. Sailings Saturdays. Phone Main 682.
COMPANY'S OFFICE, 304 N. Sixth Street.
Most southerly route taken. Life-saving devices carried in excess of number of passengers on board.

SUMMER RESORTS.

FAMOUS HOTEL BRIGHTON
On beach front in America's leading family resort, Ocean City, N. J. Atlantic City ½ hour by trolley. Large, modern hotel. Open June 22d. Special July rates. Booklet. R. R. Soor, Prop.

MAY-STERN'S
Player-Piano Club

Is proving a tremendous success—join this club—select your Player-Piano now—share in the advantages this Club Plan offers—membership limited to 250.

By special arrangements with the Johnson Piano Co. of Champaign, Ill., we secured 250 of their very latest improved 88-note standard make Player-Pianos at a remarkably low price—and we are offering them on our popular club plan at an equally great saving.

STANDARD $500.00 JOHNSON PLAYER-PIANO FOR ONLY $345.00

—the lowest price ever named for a high-grade standard Player-Piano—and on the easiest terms—all you pay is

$10.00 WHEN YOU JOIN this club—and the Player-Piano you select will be delivered to your home at once.

$10.00 MONTHLY DUES until the balance of the purchase price has been paid.

Think What This Means

Johnson Player-Piano—Regular retail price........	$500.00
Johnson Player-Piano—On our club plan..........	$345.00
A Saving to you of........	$155.00

No Interest—No Extras

This price of $345.00 includes everything—the Player-Piano—player-piano, stool—handsome scarf—24 rolls of player music—and a free course of piano lessons if you wish to learn to play by hand.

The Johnson Player-Piano
Is a high-grade instrument of standard make—beautiful in appearance—and just as fine in every detail of construction as it is possible to produce. This is their very latest model and possesses many improvements and exclusive features not to be had in any other make.

The Piano
It's a full-size Cabinet Grand Piano—in beautiful mahogany or attractive green oak—five different case designs to select from, including the popular Colonial and the more elaborate Corinthian styles. The Piano action is delightfully smooth—and possesses a clear, rich, singing tone that will delight the most critical ear. The interior construction possesses every good feature to be found in the highest priced Piano on the market, and is guaranteed for 25 years.

The Player-Action
Is full 88-note compass, playing every note on the piano—has high-power bellows and easy responsive pedal action—and possessing every accenting device necessary to the proper reproduction and interpretation of fine music—it is thorough in construction, and is guaranteed for 10 years.

This Instrument
Can be used separately as a piano—or as a player-piano, as desired, and can be relied upon to give the highest possible degree of satisfactory service in either instance.

Our Club Plan
This plan has been inaugurated so as to enable everyone, no matter how limited his income, to secure one of these high-grade Player-Pianos.

Join This Club
Pay only $10.00 now—select the Player-Piano that pleases you the best and the Player-Piano will be delivered to your home at once. Then you can pay us the dues of $10.00 a month until the balance of the purchase price has been paid.

If You Cannot Call
Write or phone to us and we will arrange to send the Player-Piano out to your home and you can make your initial payment at that time. If you live out of town, write for our list of bargains in used Pianos and catalogue of new Pianos and Player-Pianos, which will be sent free on request.

See This Player-Piano
Hear it played—compare it with any of the higher-priced Player-Pianos—judge it from every standpoint—and this is the one you will select.

WE are members of the Associated Retailers of St. Louis and refund railroad fares as per their plan.

All Goods Marked in plain figures and one price to all.

MAY, STERN & CO.
CASH OR CREDIT — Twelfth and Olive Sts. — THE BIG STORE

Your Silent Piano Will be taken as part payment and a liberal allowance made.

One of Today's "Wants" may be a message to you to "Come to Work"

AMUSEMENTS.

COLUMBIA 6TH and ST. CHARLES World's Best Vaudeville
2:15—TWICE DAILY—8:15
DAVID BELASCO Presents
"Madame Butterfly"
A One-Act Play Based on John Luther Long's Japanese Story.
Willard Simms & Co.
Conroy & Le Maire
Alma Youlin
Arnaut Brothers
De Faye Sisters
Chas. Herrera

AMERICAN 50c Good Seats Evenings 75c
LAST TWO DAYS OF THE SEASON
25c, 50c Mats. Saturday | GRAUSTARK

SPRING CARNIVAL
—AT—
PRIESTER'S PARK
Grand and Meramec.
One Week Commencing Mon. May 13
THE FAMOUS
NAT REISS SHOWS
Furnishing Its 20 Big Shows, in Addition to the Priester Park Amusements.
7—Big Days and Nights—7
ADMISSION 10c

GAYETY The Home of High-Class Burlesque
TWO SHOWS DAILY
Extra Attraction.
CLIFF GORDEN
With the Merry Whirl Balance of This Week.

STANDARD TWO FROLICS DAILY
The Only Real Burlesque Theater in Town.
DARLINGS OF PARIS
Baseball Scores Received by Special Wire.
Next Week—Jardin de Paris Burlesquers.

6 Monthly Roses FOR 50 CENTS
IN BUD OR BLOOM

Packed in baskets convenient to carry.

12 Ivys—the most suitable plant for the covering of graves, for 50c.

Sent Free to out-of-town buyers on receipt of price.

POT GROWN TOMATO, PEPPER AND EGG PLANTS

AT YOUNG'S SEED STORE 1406 OLIVE ST.
Branch Store, 5504 Waterman Av., Cor of Belt

AMUSEMENTS. AMUSEMENTS.

DELMAR GARDEN
OPENS SATURDAY

FREE
FERULLO'S BAND (TWICE DAILY)
VAUDEVILLE
PICTURES

THE VILLA
Direction of JOHN A. SPECHT
50 Jay Devices
FREE Admission Till 6 P. M.

FOREST PARK HIGHLANDS The Big Place on the Hill
Only Family Amusement Park in Town. Star Vaudeville. Cavallo's Band. Two Shows Daily, Rain or Shine. Admission to Grounds Free Until 6 P. M. Matinees, 10 cents.
Reserved Theater Seats at Bollman Bros., 1120 Olive St.

Kinloch, Cent. 5230; Bell, Lindell 5080.
CRYSTAL NATATORIUM
Cook Av., just east of Grand.
NOW OPEN
Largest and Finest Pool in City

Baseball Today—Robison Field
CARDINALS vs. BOSTON
RESERVED SEAT TICKETS on sale at JUDGE & DOLPH'S DRUG STORE, 11th and Olive street, and at ROBISON FIELD.

CHURCH NOTICES.

UNITED HEBREW CONG., King's highway and Von Versen avenue. Regular services Friday evening, May 10, at 8 p. m. Special Y. M. H. A. service. Rev. Dr. G. Lipkind, Mr. A. B. Frey and Mr. Martin Schweig will be the speakers of the evening. All interested are welcome. (5)

DEATHS.

BASS—Entered into rest on Thursday, May 9 1912, at 8 a. m., after a lingering illness, Sarah E. Bass, wife of the late Jacob Bass, dear mother of Mrs. Anna Schindler, Louis Bass, Mrs. Lulu Lindsley, Mrs. Minnie Dutton and Mrs. Bertha Armstrong, and our dear mother-in-law and grandmother, aged 53 years.
Funeral will take place Saturday, May 11, at 1:30 p. m., from the residence of her daughter, Mrs. Anna Schindler, 2609 Hickory street, to Immaculate Conception Church, thence to SS. Peter and Paul's Cemetery. Relatives and friends are invited to attend.
Perryville (Mo.) and Cape Girardeau papers please copy. (c)

DONZELOT—Entered into rest on Wednesday, May 8, 1912, at 7:10 p. m., Eugene Donzelot Sr.
Funeral Saturday, May 11, from family residence, 4021 Delmar boulevard, at 8:30 a. m., to St. Ann's Church, thence to Calvary Cemetery. (5)

FLEMING—Entered into rest on Wednesday, May 8, 1912, at 3:20 p. m., John J. Fleming, dearly beloved husband of Elizabeth Fleming (nee Heuer), and dear father of Anna, Lillian and Andrew Fleming, son of Elizabeth Fleming, and the late Patrick Fleming, and brother of Andrew, Philip and Patrick Fleming, in his forty-third year.
Funeral will take place Saturday, May 11, at 8:30 a. m., from family residence, 4224 Farlin avenue, to Holy Rosary Church, thence to Calvary Cemetery. Friends and relatives are invited to attend. (c)

FRANEY—On Thursday, May 9, 1912, at 3:15 p. m., Michael Franey, beloved husband of Margaret Franey (nee Hannan), dear father of Margaret, Mary, George and Annie Franey.
Funeral from family residence, 1307 North Jefferson avenue, Saturday, May 11, at 8:30 a. m., to St. Bridget's Church, thence to Calvary Cemetery. Friends are invited to attend. Deceased was a member of St. Joseph's Sodality.
Cincinnati (O.) papers please copy. (c)

GRIMES—On Thursday, May 9, 1912, at 5 p. m., Mary Grimes, beloved wife of the late Frank Grimes, dear mother of Francis J. T. Grimes and Sister M. Clement of the Sisters of St. Joseph.
Funeral Saturday, May 11 at 8 a. m., from Cullen & Kelly's Funeral Parlors, 2735 Cass avenue, to St. Patrick's Church, thence to Calvary Cemetery. Friends are invited to attend.
Chicago (Ill.), Scranton (Pa.) and Kansas City papers please copy. (c)

HEREEN—Entered into rest at Fresno, Cal., on Saturday, May 4, 1912, Nonie B. Hereen, beloved daughter of the late William and Anna Hereen, and dear sister of David Morris and Margaret A. Hereen, Mrs. Lilly Buck and Mrs. D. O'Connor.
Funeral will take place from the family residence, 2820 South Jefferson avenue, on Saturday, May 11, at 8:30 a. m., to St. Agnes' Church, thence to Calvary Cemetery. Friends invited to attend. (c5)

HENLEY—On Friday, May 10, 1912, at 9:20 a. m., Mary L. Henley mother of Mrs. J. H. Green (nee Henley), and Harry V. Henley, granddaughter of the late Rev. John Mason Peck, sister of Mrs. L. A. Smith and Mrs. Amelia Kelly, aged 63 years 4 months and 10 days.
Funeral will take place Saturday, May 11, at 2 p. m., from her daughter's residence, 5192 Delmar avenue, to St. Peter's Cemetery. Friends of the family invited to attend. (c)

HYMAN—Thursday morning, May 9, 1912, Gusta Hyman (nee Prince), beloved mother of Rosie, Carrie and Erwin Hyman and sister of Mrs. J. Mathes, Mrs. M. Saber and Jack Prince, at the residence of Joseph Mathes, 5376 Waterman avenue.
Funeral from 5376 Waterman avenue, at 9:30 a. m., Sunday, May 12. (c)

JONES—Entered into rest at Los Angeles, Cal., Thursday, May 9, 1912, at 12:20 p. m., Katie B. Jones (nee Brown), beloved wife of Frank E. Brown, daughter of the late John and Syble Brown, brother of Sidney, Harry and Fred Jones, Minnie Cull, deceased, and sister of Harry Brown, Cora Philips, Minnie Brown, Nettie Snodgrass and Lucy Cauzey.
Funeral Saturday, May 11, at 2 p. m., Los Angeles, Cal.
Los Angeles (Cal.) and Vandalia (Ill.) papers please copy. (c)

KELLEHER—Entered into rest on Wednesday, May 8, 1912, at 4:15 p. m., Michael Kelleher, beloved husband of Anna Kelleher (nee Pendleton), dear father of Eva Kelleher, son of Michael and the late Hanora Kelleher and brother of John, Thomas, Timothy and George Kelleher and Mrs. Edward Reining, Mrs. Lizzie McHale and Mrs. Edward Murphy.
Funeral from family residence, 1164 King's highway boulevard, on Saturday, May 11, at 8:30 a. m., to St. Mark's Church, thence to Calvary Cemetery. Friends respectfully invited to attend. (c5)

KIMMI—Entered into rest, after a brief illness, Fred Kimmi, aged 56 years, at late residence, 2643 Hickory street.
Funeral from Murrell Funeral Parlors, 1407 Market street, Monday, May 13, at 2 p. m. Member of Concordia Maennerchor. (c)

KNIEP—Entered into rest, suddenly, on Wednesday, May 8, 1912, at 10:30 p. m., Mathilda Kniep, beloved mother of Fred P., William H. and Edward H. Kniep, and our dear mother-in-law, grandmother and sister, at the age of 58 years.
Funeral will take place on Saturday, May 11, at 2 p. m., from family residence, 3915 Hartford street, to Bethania Cemetery. Relatives and friends are respectfully invited. (c)

MARTIN—On Thursday, May 9, 1912 at 12:50 p. m., Francis J. Martin, dearly beloved son of Patrick J. and Rosa Martin (nee Tayon), and dear brother of Patrick, Marie and Mildred Martin, and our dear grandchild, at the age of 4 years 1 month and 23 days.
Funeral Saturday, May 11, at 1:30 p. m., from residence, 2817A South Eighteenth street, thence to Mount Olive Cemetery. (c)

MUELLER—Entered into rest Thursday, May 9, at 7:30 a. m., Margaret Mueller (nee Reinhold), beloved wife of George Mueller, dear mother of Frank J. Mueller, Mrs. Mamie L. Walker (nee Mueller), dear sister of Mrs. Barbara Rhodes, Julius and Fred Reinhold, dear mother-in-law of Mr. John H. Walker, after lingering illness, aged 56 years.
Funeral from residence, 1110 Chambers street, Saturday, May 11, at 1:30 p. m., to St. Michael's Church, thence to Calvary Cemetery. Relatives and friends invited to attend. (c5)

NICHOLSON—On Thursday, May 9, 1912, at 2 a. m., David Nicholson, brother of Mrs. John H. Tracy, aged 61 years.
Funeral from residence, 2024 Lafayette avenue, Saturday, May 11, at 2:30 p. m. Interment in Bellefontaine Cemetery.

PARSONS—Entered into rest, suddenly, on Wednesday, May 8, 1912, William F. Parsons, beloved husband of Laura F. Parsons (nee McGee), and our dear father and grandfather, in his fifty-first year.
Funeral from funeral chapel of William Ambruster, 4234 Manchester avenue, Saturday, May 11, at 2 p. m. Friends invited to attend. Deceased was a member of St. Louis Lodge No. 5, I. O. O. F., and Wabash Camp No. 5864, M. W. A.; Florissant Valley No. [illegible] R. A., and Ferguson Civic Association. (c)

POST-DISPATCH
Want Ad Telephones
Bell . . Main 3150
Kinloch Central 3415
Want Ad orders received direct from telephone subscribers.

DEATHS.

SIMONDS—Suddenly, May 9, 1912, at Frisco Hospital, Charles A. Simonds, in his 31st year.
Funeral from C. R. Lupton's Chapel, 4449 Olive street, Saturday at 2 p. m. Member of Tower Grove Lodge No. 489, B. R. T., Council Royal Arcanum and Rock Spring Turnverein.

WERNER—On Thursday, May 9, 1912, after a brief illness, Philip Werner, beloved husband of Catherine Werner (nee Hertel), and our dear father and grandfather, in his ninety-first year.
Funeral private, on Saturday, May 11, at 2 p. m.; from the residence, 3428A Oregon avenue.

ZANG—Entered into rest Wednesday, May 8, 1912, at 8 p. m., Anthony Zang, beloved husband of Mary Zang (nee Stien), dear father of Robert and Catherine Zang, and brother of Kate Deihl (nee Zang) and Anna Benzen (nee Zang), and our dear brother-in-law, at the age of 33 years 6 months and 28 days.
Funeral on Saturday, May 11, at 1:30 p. m., from family residence, 2905 Texas avenue, to St. Francis de Sales' Church, thence to SS. Peter and Paul's Cemetery. Deceased was a member of Brewery Workers' Union, Local No. 6. (c5)

Lost and Found

THAT LOST ARTICLE MAY NOT BE FOUND TODAY
or tomorrow or next week. In fact, a month or more may elapse bfeore it turns up. A little persistency may be necessary. Often the article remains unfound; often fear of prosecution or hope of a more satisfactory reward may delay the restoration. Then, the belated awakening of the finder's conscience explains many delays. But persistency and Post-Dispatch wants will usually recover a lost article if an honest person finds it. The service of the Post-Dispatch Lost and Found Bureau is also enlisted in behalf of advertisers.

LOST

BAR PIN—Lost, lady's diamond; liberal reward. Room 6 St. Bonita Hotel, call or phone.
BROOCH—Lost; between Temple and Blackstone; Thursday night; reward. 1325 Temple pl.
CUFF BUTTON—Lost, Tuesday; gold; monogram C. B. Return to 1414 De Soto; reward.
DOG—Lost; water spaniel; license No. 15,030; please notify 1813 Coleman; B. Murphy. (c)
DOG—Lost; brown, 4 white paws, bob-tail; answers to name Tipsy; reward. 1307 N. 12th st.
DOG—Lost, small brown; weight 15 lbs.; name Dodo; reward. 3141 Washington. Bomont 489.
DOG—Lost, by National Express Co., black Pommeranian dog, answers to name of Ursa. Please deliver to 4225 Maryland and receive reward.
DOG—Lost, strayed; very fat, extra large poodle, cream color; answers to name Rags; liberal reward; notify Mrs. Vaughan, 1914 Pine. (77)
EYEGLASSES—Lost, on Wednesday, between postoffice and Union Market, gold-filled rimmed; reward; phone Delmar 3311J.
EYEGLASSES—Lost, probably at Garrison and Lucas or on Page car; with gold pin and chain holder, Tuesday, May 7; monogram A. R. L. Call Grand 95L.
HAND BAG—Lost; gray leather; owner's name on pass check to Four Courts; $5 reward. 5053 Terry, or 4201 Maffitt. (96)
HEIFERS—Lost; five head; Jersey. Call Clayton 82. (c7)
KEYS—Lost; bunch, with owner's nameplate; return 5079 Cabanne; reward. (c)
MANUSCRIPT—Lost; Park and Grand avs.; return 3662 Blaine; reward.
PACKAGE—Lost, containing blue silk dress, in 10c store. Return to 2310 S. Jefferson.
PARASOL—Lost; pongee silk; black and white striped border, on Hodiamont car, Tuesday afternoon; reward; phone Cabany 1874.
PHOTOGRAPH—Lost; Rembrandt, of lady, and 1 picture of lady; phone Lindell 1733.
PIN—Lost, from Suburban car, 7th st. to 8th and Chestnut, gold lace pin, set with 7 pearls; keepsake. Cabany 4225; reward.
PIN—Lost, at Forest Park Highlands, Thursday night, Phi Sigma Kappa fraternity pin, set with garnets and pearls; reward. Return to Jesse W. Barrett, Third National Bank Bldg.
PIN—Lost, small old-fashioned coral, lady's head; mounted with 3 different kinds of gold; prized as heirloom; reward if returned 2525 Slattery.
PIN—Lost, a small kite-shaped pin of gold and black enamel, with Greek letters K. A. O. on a white chevron, with two diamonds above; on the back owner's name and initials A. I. and also W. U.; reward to finder. Box D-106, Post-Dispatch. (5)
POCKETBOOK—Lost; between Walnut and Market on 6th st.; containing papers. Address inside; reward.
POCKETBOOK—Lost, Thursday night, brown pocketbook with two railroad passes and other papers; name inside. Return to 3025 Locust st.; reward.
PURSE—Lost, containing money and keys; key numbered 85; liberal reward. Marquette Drug Store, 18th and Washington.
RING—Lost, 2-karat diamond; $50 reward. Apply to Gerber's Pharmacy, 3903 Easton.
RING—Lost; coral, with 1 small diamond on each side; engraved on inside; $5 reward. Central 3569; Grand 3768R.
SPECTACLES—Lost, on tracks in East St. Louis between C. & A. and bridge; gold-framed. Call or phone C. & A. for reward.
TOOL BOX—Lost, from automobile, on May 9; return to 4145 California; liberal reward.
UMBRELLA—Lost; ivory and gold handled, initials F. L. on handle; reward; return 5929 Wells; or call Delmar 3176R. (c)
WAGON STAKES—Lost, South St. Louis, a pair of wagon stakes, fastened together. Telephone Central 589. St. Louis Suburban Express Co., 110 N. 11th st.
WAIST—Lady who rang up Sidney 3857 about waist found, Sunday, please call up again, 1:30 p. m.; reward if right waist.
WATCH—Lost, child's open-faced gold, monogram L. E. R.; reward. Call Central 2046, Webster 173. (5)

FOUND

PURSE—Found, Tuesday noon, department store, flat leather purse, with bills. Call 4256 Nebraska av.
SHOES—Found; pair; Broadway and Olive, Thursday night. Call Lost and Found Bureau, Post-Dispatch. (7)
WATCH—Found; gentleman's gold; part chain; near Webster and Easton. 3077 Easton av.; Central 3077.

ARTICLES FOUND BY THE POLICE.
FOB—Found 12th and Park. Awaiting owner Third District.
PRAYER BOOK—Found Grand and Folsom. Awaiting owner 3680 Blaine.
PIPE RACK—Iron, found 11th and Chouteau. Awaiting owner Central District.
RING—Awaiting owner Twelfth District.
KEYS—3, found 18th and Cass. Awaiting owner Central District.
WATCH—Found foot North Market. Awaiting owner 1519 S. 3d st.

Personal

Requisite amount must accompany orders by mail. Rate 15c per line, minimum 30c.
PERSONAL—F.: Will look for you at post-office Saturday, 7:30 p. m. E.
PERSONAL—A. B.: Are you a lady or gent? Am interested. Answer, R. B.
PERSONAL—Petty: Must communicate with you at once to your interest. Address Gen. Del. May. (6)
PERSONAL—Leslie Weldt, write to your mother; was seen in Hodiamont car. 1608 Wash st., St. Louis, Mo.
PERSONAL—I dream; you execute; consummated plans; glorious; take measurements; alone.
PERSONAL—Lola "B.," Hillsboro: If you need your clothes or money, call or write to 2705 Russell av.; you may stay in St. Louis. Daddie.
PERSONAL—Monopoly yours for seven long years. What mean "Greetings" to one you told "too late" so long ago? Box P-105, Post-Dispatch.
PERSONAL—To Poor Unfortunate: $20 sent by you in letter was received by the person for whom it was intended. If you will communicate with him again, giving your name, he will try to help you.

SPECIAL NOTICES

SPECIAL NOTICE—To whom it may concern: All persons are hereby notified that I, Fred Kuehn, will no longer be responsible for any debts contracted by my wife, Olga Kuehn. (5)

Employment Wanted

MALE

ACCOUNTANT—Sit. by experienced; capable of handling collections, credits and cost; now employed, desires a change. Box P-85, Post-Dispatch. (7)
BARTENDER—Sit.; aged 35; German and English; single; neat; own porter. Box P-189, Post-Dispatch. (7)
BARTENDER—Sit.; no bad habits; or porter work; 8 years' experience; single. Box D-171, Post-Dispatch. (5)
BOOKBINDER—Sit. by first-class forwarder; 20 years' experience at printed and blank work. Box P-51, Post-Dispatch.
BOOKKEEPER—Desires position; thoroughly competent; extensive accounting experience, executive ability and excellent references from former employers; aged 38; married. Address H. J. H., 3523 Washington av., or phone Central 9826X. (80)
BOOKKEEPER—Sit.; and cashier; 8 years' experience; references. Box D-17, P.-D. (7)
BOOKKEEPER—Position as assistant by young man, aged 20; 3 years' experience; best reference; moderate salary. Box P-39, Post-Dispatch. (7)
BOOKKEEPER—Sit.; can do stenographic work; experienced in handling credits; with firm where can learn business. Box C-154, Post-Dispatch.
BOY—Wants sit. in printing office; some experience. 3929 Kennerly av. (5)
BOY—Delivery boy, for electric garage. 5195 Delmar bl. (c)
BOY—20 years of age, wants to work where he can learn something. 911 Destrehan. (5)
BOY—16; sit.; good education; willing worker. 1011 N. 8th st.
BOY—16; sit.; office work; thorough knowledge of bookkeeping; energetic. Box P-119, Post-Dispatch.
CARPENTER—Sit. by nonunion; must have work; good workman; reasonable. Hollis, Lindell 633. (5)
CARPENTER—Sit. by carpenter, cabinet maker; experienced; handle any work, new, repairs. Phone Sidney 2111, Victor 2432X. (6)
CHAUFFEUR—Sit.; and repair; private family preferred. F. N. Taillon, 2105 Pine. (5)
CHAUFFEUR—Sit.; 3 years' experience; careful driver; best references. Box D-98, Post-Dispatch. (5)
CHAUFFEUR—Sit. by experienced chauffeur; sober, steady; do own repair work. Box P-67, Post-Dispatch. (89)
CHAUFFEUR—Young German wants position as chauffeur and general work; can do repairing; speaks English; small salary to start. Box P-38, Post-Dispatch.
CHAUFFEUR—Sit. by experienced; in private family; do own repairing and other work; good references. Ed Ferguson, 1424A S. Vandeventer. (5)
CHAUFFEUR—Sit. by good colored; best of references; will work reasonable; call or write. Room 490, 2814 Clark av. Chauffeur. (5)
CHAUFFEUR—Sit.; reliable; can run and repair car; 2 years' experience; private family; reasonable wages. Box M-185, P.-D. (7)
CHEF—Must be allround cook and sober man, for day work; will pay good salary to the right man. Royal Lunch Room, 911 Franklin.
CLERK—Sit. by young man as clerk, collector or office work; best of references. Box P-13, Post-Dispatch.
COOK—Sit. by first-class, colored. Bomont 1699R.
DRAFTSMAN—Architectural, desires to change his position. Box P-12, Post-Dis. (6)
DRIVER—Middle-aged man desires position on laundry or bakery wagon; will give $50 cash bond and furnish best references. Box P-91, Post-Dispatch. (7)
DRIVER—Young man desires position driving a one-horse delivery wagon; will give $50 cash bond to right party; is sober and honest. Call or write Andrew Christensen, 1925 Lucas av. (6)
DRUG CLERK—Young man, 22 years of age, having 3½ years' experience, desires position at once. Box 295, Bunker Hill, Ill. (6)
ENGINEER—Position as assistant or oiler; 10 years' experience. Box P-14, P.-D. (89)
ENGINEER—Sit. as allround; construction work; 22 years' experience. Box D-182, Post-Dispatch. (6)
ENGINEER—Sit. by experienced refrigerating engineer, capable of taking charge of plant. Box P-36, Post-Dispatch. (96)
ENGINEER—Licensed; willing to take anything to get in line of promotion. Box D-195, Post-Dispatch. (6)
HOTEL MANAGER—Advertiser wants position as hotel manager or chief clerk; first-class references. Box P-71, Post-Dispatch.
JANITOR—Experienced apartment house, seeks steady position or general utility man. Box P-21, Post-Dispatch. (6)
JANITOR—Sit. by young married man, sober and industrious; apartments or church. Box D-64, Post-Dispatch. (1)
JAPANESE—Refined, wants a sit. in private family; can give references. 1424 Market. (7)
MAN—Sit. by honest, reliable German, 50. Box D-133, Post-Dispatch. (80)
MAN—To work in shipping department. S. e. cor. 6th and O'Fallon. (c)
MAN—Sit. by colored; general housecleaning; references. Bomont 1498.
MAN—Sit. by colored; reliable; as porter. 2824 Adams st., Joe Galloway. (7)
MAN AND WIFE—Sit. on farm; man understands farm work; good references. 2227 Olive st.
MAN—To care for horse and wagon and help around meat market; will give board. 1628 S. 3d; call today.
MAN—Young, married, in immediate need of work, seeks position of any kind. Box A-54, Post-Dispatch. (7)
MAN AND WIFE—Sit. for country place; good references; wife cook and man allround work. Inquire by letter to J. Bwins, Oak Hotel, 1915 Market st., room 44.
MAN—Young, 25, high school graduate, good habits, appearance and good talker, excellent clerk, uses typewriter, wishes sit. with responsible parties or road position. Box D-165, Post-Dispatch. (80)
MECHANICAL EXPERT—Eastern, wants position. Box P-137, Post-Dispatch. (7)
PAINTER—Wants work; reasonable; satisfactory; have tools. Hooper, 3737 Lucky st.; Lindell 3549R.
PORTER—Sit. by colored, saloon; employed at present, desires change. Bomont 3123R after 7 p. m.
QUARRY LABORERS—Ruecking Construction Co., Marine and Gasconade.
QUARRY MEN—Ruecking Constructing Co., Marine and Gasconade.
SALESMAN—Wanted, good side line for Missouri and Illinois territory. Box D-190, Post-Dispatch. (6)
SALESMAN—Sit. as salesman or collector; outside work; young man of 8 years' experience. Box P-190, Post-Dispatch. (7)
SALESMAN—Position by young man; age 23; experienced; references furnished. Box P-199, Post-Dispatch. (6)
SALESMAN—First-class, road or city, stock or staple line, working now, will change; only first-class proposition considered. Box P-83, Post-Dispatch.
SHIPPING CLERK—Sit. by married man, 32, experienced shipping and stock clerk; moderate salary. A. C. Clobes, 3909 Washington bl. (6)
STENOGRAPHER—Sit.; 4 years' experience; good references. Box D-124, P.-D. (5)
STENOGRAPHER—Sit. by young lady. Box P-116, Post-Dispatch. (7)
STENOGRAPHER—Sit.; 10 years' mercantile and railroad experience; willing to leave city. Box P-80, Post-Dispatch.
STENOGRAPHER—Young man desires position; experienced, rapid and accurate. Box P-72, Post-Dispatch.
WATCHMAN—Sit. by night watchman; can give good references. Henry Stuermer, 204 Soulard. (7)
WATCHMAN—Sit. by man as watchman or lookout in park or garden; middle-aged; don't drink; reliable, industrious, good habits. Address T. C., 2823 N. Broadway.
WINDOW TRIMMER—Sit.; have rapid high-grade card writer experience in large store; good men's clothing, shoes, furnishings and all lines of the department stores; young man; best references; employed. Box C-63, Post-Dispatch.
YOUNG MAN—Wants position in clothing or general store; 2 years' experience; best reference. E. Tucker, 2722A N. Prairie. (6)
YOUNG MAN—Would like to work 3 or 4 hours in evening; has experience shoe business. C. J. Boehm, 1928 S. 3d st. (6)
YOUNG MAN—Sit.; stenographer and bookkeeper; some experience; willing to start at moderate salary if chance for promotion. C. A. Hoff, 3829 Washington.

SITUATIONS WANTED—FEMALE

CHAMBERMAID—Sit. by first-class colored woman in hotel. 2219A Walnut st.
CHAMBERMAID—Sit. by neat white girl. Bomont 1704.
CHAMBERMAID—Sit. by neat Southern colored girl, chambermaid or housecleaning. Alice Eldridge, 2025 Walnut.
COOK—Settled colored woman wishes cooking, chamber work or go away for summer; no washing. Bomont 1469L.
GIRL—16, wants sit. as office girl or light factory work. Box P-113, Post-Dispatch.
GIRL—Housecleaning by good colored girl. Gertrude Camad, 10 N. 21st st.
GIRL—Young, experienced, best references, wants sit. in dentist's or doctor's office. Bomont 395, May Roussin. (96)
HOUSEGIRL—Sit. to do housework in small place; $3 week. C. Mitchell, 4119 Clayton.
HOUSEGIRL—Sit. or dishwasher, by neat colored girl. 2812 Union bl. (5)
HOUSEGIRL—For general housework. 826 Allen av.
HOUSEGIRL—Sit. to do general housework; small family; no washing; good home, good wages. Call or write. 1915 Miami.
HOUSEKEEPER—Sit. by lady with daughter 12 years old; no triflers need apply. 2837 N. Grand. (6)
HOUSEKEEPER—Sit. by elderly lady; trustworthy, reliable; light work; reasonable. Call 2954 Dickson st.
HOUSEKEEPER—Neat young widow with 2 little girls, school age, wishes position. 4057 Ray av.

Someone Will Have More Leisure

this evening or tomorrow evening to call and see your vacant room than at any other time. Your Want Ad must appeal to these readers of Post-Dispatch wants today or tomorrow. Will it be there?

Daily Circulation More Than 170,000

The Post-Dispatch prints MORE Room and Board Want Ads than ALL its competitors, ADDED TOGETHER.

SITUATIONS WANTED—FEMALE

HOUSEGIRL—14 years old, wishes to do housework for two old people. 1838 S. 13th.
HOUSEWOMAN—Sit. by settled woman for housework; no washing. Call 819 N. 20th.
HOUSEWOMAN—Good settled German, for general housework and some cooking; unincumbered. 3120 Washington.
LADY—Old, wishes home with small family; willing to help along with housework, washing, ironing, etc. 3738 California.
LAUNDRESS—Sit. by white, for Monday and Tuesday. Bomont 1745L.
LAUNDRESS—Sit. by first-class; bundles to bring home. Anna, Lindell 4076R. (1)
LAUNDRESS—Colored; bundles to bring home. Lindell 4243L.
LAUNDRESS—Wants washing to take home or go out by day. 3305 Semple. (5)
LAUNDRESS—Sit. by neat colored to go out Monday and Tuesday. 4325 Cozens.
LAUNDRESS—Sit.; careful; take home only; prices reasonable. Lindell 4054, Central 9737L. (5)
LAUNDRESS—Sit. by colored woman, for Monday and Tuesday. Write 31 S. 16th. Lizzie Bogus.
LAUNDRESS—Sit.; taken home only; large yard; references. 3558 Pine, corner Grand. Lindell 4028. (5)
LAUNDRESS—Sit. by colored; small bundles to bring home; or housecleaning; family washing. Lindell 2148.
MAID—Sit. as maid, or general housework. Bomont 785.
NURSE—Sit. by experienced; can give doctors' references. Cabany 4615; Del. 1126.
NURSE—Sit. by middle-aged woman for confinement cases; physicians' references. Mrs. B. Kelly, 2940 Clark; Central 9516R. (7)
STENOGRAPHER—Position by young lady, some experience; small office preferred; good worker. Box D-168, Post-Dispatch. (89)
STENOGRAPHER—Sit.; 4 years' experience, good at figures and allround office work; lumber business preferred. C. K., 1914 Palm st. (8)
WOMAN—Wants work to do by the day in neighborhood of Lafayette Park. 1810 Hickory st., 3d floor.

Help Wanted

MALE

ABLE-BODIED men wanted for the U. S. Marine Corps, between the ages of 19 and 35; must be native born or have first papers. Monthly pay, $15 to $69. Additional compensation possible. Food, clothing, quarters and medical attendance free. After 30 years' service can retire with 75 per cent of pay and allowance. Service on board ship and ashore in all parts of the world. Apply at U. S. Marine Corps Recruiting Offices, Federal Bldg. and 1719 Market st., St. Louis, Mo. (c8)
AIR HAMMER MEN AND BUCKERS-ON — Apply AMERICAN CAR AND FOUNDRY CO., Madison, Ill. (c8)
BARBER—Good, for Saturday from 11 to 11; $4 guaranteed. 4102 Olive st.
BARBER—For Saturday. 4138 Manchester; call for Philip, in saloon.
BARBER—First-class, at once; steady if suitable. 5130 N. Broadway.
BARBER—Good, colored, for Saturday; good wages to right man. 5819 Manchester.
BARBER—Good, for Saturday; $4.50 guarantee; also evenings. 1103 N. 16th.
BARBER—For Saturday; $4 guaranteed. 216 Lafayette av.
BARTENDER—Experienced, single man preferred. Phone Bell, Swantner & Young, Fenton, Mo. (96)
BELTMAKER—Steady job year in and year out to right man. Teuscher & Son, 527 N. 2d. (7)
BOILERMAKERS—And handy men, for shop, located in Wisconsin on Lake Michigan; cool weather all summer; apply by letter or in person. The S. Freeman & Sons Mfg. Co., Racine, Wis. (2)
BOY—For office work; over 14. 811 Chestnut.
BOYS—Apply Postal Telegraph, Century Bldg.
BOYS—To fold circulars. 934 N. Main.
BOY—To deliver packages. 3863 Olive. Stein Brooke Imp. Co.
BOY—To answer telephones in office. Call at 6533 Manchester. (c)
BOY—Good, for drug store and soda fountain. 5898 Delmar bl.
BOY—About 15 years old, to learn cutting. Hirshfield Skirt Co., 905 Washington. (c)
BOY—To work in store and deliver orders. Kohn's Market, 617 N. King's highway. (c)
BOY—Strong; to drive grocery wagon; references. 3501 Laclede. (c)
BOY—Of about 14, to work in drug store and learn business. 2263 S. King's highway, near Old Manchester rd.
BOYS—30 boys, 16 years and over, with age certificates, to work in bottling department of Wm. J. Lemp Brewery Co., Broadway and Cherokee. (c)
BUSHELMAN—Experienced. Apply T. B. Boyd F. G. Co.
BUTCHER—For market and grocery, for Saturday. Delmar 988L. 5088 Easton.
BUTCHER—Best proposition ever offered to a good butcher to go into the meat and vegetable business. Call Frank Cron grocery and saloon, 2600 Howard. (c89)
CABINET MAKERS—Blumer Cabinet Co., 1015 Morgan. (c)
CAR CARPENTERS—Heavy freight repairs; no trouble; steady work. Ottawa Car Works, Ottawa, Kan. (c8)
CARPENTERS—First-class ship and bridge carpenters; $3.50 day. Apply sectional dock, foot of Marceau st., Carondelet. (c7)
CAR REPAIRERS—Experienced. 3900 Chouteau av. (c)
CARRIAGE PAINTER—Allround hand; good wages. 2611 Market st. (c)
CARRIAGE BLACKSMITH—Good; to go out of city; call Sunday morning between 9 and 12; ask for Mr. Zuck. Sligo Iron Store Co., 6th and O'Fallon. (7)
CHAUFFEUR—Good mechanic; gentlemanly, neat; state salary expected and all particulars first letter. Box P-112, Post-Dispatch.
CHEF-COOK—Rebman's. 4314 Olive st.
CONCRETE LABORERS—At alley, Blair av. and Penrose; money any time. Murphy Con. Co. (c)
COOK—Man for small lunchroom. 5615 Manchester.
CORKERS—And yarners, for water pipe work. Take Creve Coeur line to Marion av. County Water Co. (c2)
COPPERSMITHS—For new work. Fore River Shipbuilding Co., Quincy, Mass. (c8)
DELIVERY BOY—Apply 2734 Franklin. (c)
DISHWASHER—Young man as night dishwasher. Restaurant, 6116 Bartmer.
DISHWASHER—Man, at lunchstand. 3d and Poplar.
DISHWASHER—Experienced, white, male. 5175 Easton av.
DRIVER—J. D. Horne, 3178 Easton av.
DRIVER—Must have experience in retail grocery. Apply 715 Washington. (c)
FARMHAND—Man; one that can milk. 780 Le May Ferry rd. (96)
FIREMAN—Boiler fireman for night work; wages $10.50 week. Box C-76, P.-D. (c)
GROCERY CLERK—Experienced. Philip Berg Grocery Co., 1250 S. Broadway.
HAMMER MEN—And buckers-on, fitters and reamers for steel car work; steady work. Apply Wharf and St. George st. (c8)
HANDY MEN—WITH SAWS AND HATCHETS, TO LINE AND SHEATHE CARS. APPLY 2800 DE KALB ST. (c3)
HOUSEMAN—White. Christian Hospital, 2945 Lawton. (c)
HOUSEMAN—Young; private family. 2100 Lafayette.
HOUSEMAN—Competent house and yardman. 3215 Hawthorne bl.
HOUSEMAN—Good. 5415 Delmar; Jewish Hospital. (c)
JOB PRESS FEEDERS—Apply 1113 Pine. (c)
JUNIOR DRUG CLERK—Hamilton and [illegible]

HELP WANTED—MALE

KITCHEN MAN—No Sunday work. Call 315 Pine st. (c)
LABORERS—Brickyard. Room 1218 Fullerton Bldg., 7th and Pine.
LABORERS—Boiler room, city hospital, 14th and Carroll. (c)
LABORERS—At Forest Park Highlands; $2.25 per day. John J. Dillon. (c5)

LABORERS WANTED.
DIESEL ENGINE PLANT.
Apply at once. Second and Utah sts. (c7)

WANTED, LABORERS.
STEADY WORK, GOOD PAY.
Apply pipe works, Blackmer & Post, Arsenal st. and Oak Hill Railroad.

LATHERS—Four, union; 62½ cents per hour and work all summer. J. W. Aldridge, 507 Barrow st., Moberly, Mo. (7)
MAN—Handy; and box nailer, at once. Telephone Delmar 166; Cabany 912.
MAN—Honest, reliable, who can invest $400 in old established business; will give good-paying position. 2319 Olive st.
MAN—Intelligent, colored; must be ambitious and a hustler. Call 821 Chestnut, room 309.
MAN—Experienced, young; to run gasoline launch. Apply Manager Lansdowne Park, East St. Louis. (c7)
MAN—To work in garden and milk cow; good place for right man. F. X. Groschan, 811 Chestnut st.
MAN—To take care of 3 horses; must be married and live on premises; no children; references. Box C-134, Post-Dispatch.
MAN—A young or elderly man to work around garden and house, who understands plants and gardening preferred. 3820 Virginia av. (c5)
MAN AND WIFE—White; for Kirkwood; woman to cook and do housework; man for garden and care of automobile; answer with references. Box P-37, Post-Dispatch.
MEATCUTTER—Frank Lind, 7th and Lucas.
MEATCUTTER—3501 Laclede av. (c)
MEATCUTTER—364 N. Boyle. (c)
MEATCUTTER—First-class. Apply 3434 Cherokee. (c)
MEN AND TEAMS—Bell av. west of Vandeventer; money any time. R. Stiles.
MEN—25, at Grand and Florissant; money any time. R. Stiles. (6)
MEN—Young, for factory work; 13½c per hour. Apply Jacob Kaiser Mfg. Co., 125 S. 3d st. (c)
MEN—New proposition now open for energetic young men; experience unnecessary; good opportunity for advancement; call 716 Locust, 9:30 to 3 p. m., T. W. Logan. (c8)
MEN—Six; strong; must be experienced in landscape work and furnish references; good wages; apply ready for work. Campbell, 7016 Manchester.
MEN—If you are ambitious, the United States Navy will make you a success in life; find out the opportunities for young men 17 to 35. Learn about the healthy life, interesting work, different trades, pay, hours, promotion and chance to save money. Call at Navy Recruiting Station, 12th and Olive sts., St. Louis, today. (c15)
MILITARY TAILOR—Apply Post Exchange, Jefferson Barracks, Mo. (c7)
NEWS AGENT—To run on trains. Call Van Noy News Co., 1629 Clark. (c8)
PAINTER—For inside work. 3967 Cook av.
PAINTERS—10; union. J. E. Cremer, 1745 Preston pl.
PAINTER—Call at room 306 Houser Bldg., Chestnut and Broadway, at once.
PAINTERS—And paper hangers; top wagons; call today. 4258A Finney. Lindell 3128L. (6)
PAINTER—For in and outside work; steady job. Call before 5 p. m., at new cottage, Boyle and Chouteau.
PAINTERS—10, first-class; highest wages; open shop. Call L. T. Highleyman Wall Paper Co., 4114 Olive st. (c1)
PAPER HANGER—1222 Pine st.
PAPER HANGERS—First-class, at once. J. D. Horne, 3178 Easton av. (7)
PAPER HANGERS—Come ready for work, with tools. Call 1222 Pine, 3d floor.
PAPER HANGERS—Five, at once. Geo. W. Kumba, 2235 C st., Granite City. (c)
PAPER HANGERS—Two; open shop; pay union scale. 1008 Glasgow av., today.
PAPER HANGERS—And paste boy. 3412 Washington.
PAPER HANGERS—Two; several days' work. Phone Grand 688. (c5)
PAPER HANGERS—First-class; steady work year round. 2307 Sidney st.
PAPER HANGERS—Good mechanics only. Charles Grosch & Son, 2819 N. Vandeventer.
PAPER HANGERS—Only first-class mechanics need apply. Getty's, 5532 Easton, Forest 620.
PAPER HANGERS—25, first-class; highest wages; open shop. Call L. T. Highleyman, 4114 Olive st. (c8)
PAPER HANGERS—And painters, at once, steady work; call in person ready to go to work; union men only. Baldwin-Urquhart Decorating Co., 5906 and 5908 Delmar. (7)
PASTE BOY—Experienced. Call 3735 Lee; L. Zieger.
PHOTOGRAPHER—Good, reliable caller-out, to travel. Box P-78, Post-Dispatch.
PORTER—Colored. Apply to Mr. Rutledge, 901 Mermod & Jaccard Bldg. (c)
PORTER—White, for saloon work. Box P-128, Post-Dispatch.
PORTER—Young man to do porter work. Apply Superintendent, Penny & Gentles, Broadway and Morgan. (c)
PRESSER—300 N. Grand av. (c)
PRESS FEEDERS—Experienced, job. Randolph Press, 2320 Randolph st. (c6)
QUARRYMEN—And laborers, $2 and $1.75 per day, at Barnhart, Mo., on Memphis Branch of the Frisco. (c8)
QUARRYMEN—And laborers. East St. Louis Stone Co., Falling Springs, Ill.; city office, 40 Missouri av., East St. Louis, Ill. (c)
REED WORKERS—And winders; steady work the year round; apply at once, in person or by mail, to Gendron Wheel Co., Toledo, O. (c6)
RELIEF CLERK—Sunday and Thursday nights. Call South 757.
RIVET HEATER BOYS—Must be over 16 years of age. Apply AMERICAN CAR AND FOUNDRY CO., Madison, Ill. (c8)

SACK SEWERS WANTED.
Only steady, competent men need apply. PURINA MILLS, 8th and Gratiot sts. (c7)

SEWER LABORERS—At Florissant and Robin avs. Fruin-Colnon Cont. Co. (c7)
SHOVELERS—25, Vandeventer and Olive and Grand and Olive; $2.25 a day for shovelers. James Carroll.
SQUEEZER MOLDERS—St. Louis Malleable Casting Co., 7800 N. Broadway. (c1)
STABLEMAN—First-class. Apply Maurer-Remley, 811-813 N. 6th. (c)
TAILOR—To buy repairing shop; living room in rear; cheap rent. 1006 Glasgow.
TEAMS Wtd.—10, on 2d and Gratiot. L. Kennah & Sons. (c5)
TEAMSTERS—At Florissant and Robin avs.; Fruin-Colnon Cont. Co. (c7)
TEAMSTERS—And wheeler holders. Apply this afternoon, Taylor and Chouteau; Davis Cont. Co. (c)
TEAMS—To haul dry clay; $5 per day. Hydraulic Press Brick Co., King's highway and Natural Bridge rd. (c7)
TEAMS Wtd.—For grading; 3 different jobs, requiring 10, 15 and 25 teams respectively; all summer's work; good pay and money as often as wanted. Box C-85, Post-Dis. (c7)
TEAMSTER—White married man, experienced, to haul freight, care for horses, harness and wagon; must know depots; references required; give full particulars in first letter. Box C-87, Post-Dispatch. (c5)
TEAMSTER—White, married man, to haul freight, care for horses, harness and wagons; must give references for following this work; none but sober, reliable man need answer. Box C-102, Post-Dispatch. (c7)
TINNER—Grenbebach, 2915 Gravois.
TINNER—Fast, allround man, $4.50 day of 8 hours; don't call unless you are the above. Southwick Sheet Metal Works, Granite City, Ill.
TRANSFEROR—For commercial work; apply at the H. G. [illegible] Mfg. Co., Milwaukee. (c8)

HELP WANTED—MALE

TRUNK DEPARTMENT FOREMAN—Write full experience, age, nationality and other personalities. Seals & Selkirk Trunk Co., Wyandotte, Mich. (c80)
WAGON BLACKSMITH—Good. Apply 3205 N. Broadway.
WAITER—2341 Olive.
WAITER—Experienced; white. 5175 Easton.
WAITER—Colored man; must be experienced; hotel work. Hotel Oliver, 914 N. Grand. (c)
WANTED—For U. S. Army, able-bodied unmarried men, between ages of 18 and 35, citizens of United States, of good character and temperate habits, who can speak, read and write the English language. For information apply to Recruiting Officer, 3d and Olive sts., St. Louis, Mo.; 220 S. Main st., Hannibal, Mo., or 1016 Walnut st., Murphysboro, Ill. (c15)
WHITENER—Good, union; steady work for good man. 2120 Wash. (c)
WINDOW CLEANER—First-class; steady work. 404½ N. 10th st. (c)
YOUNG MAN—Handy with tools and brush; small job; call forenoon. 2229 Park.
YOUNG MAN—Of good character, rapid and accurate at figures; must be familiar with the keeping of stock records; salary $60. Box P-40, Post-Dispatch.

SHOEWORKERS WANTED

CUTTERS—Experienced offall and counter cutters. Hamilton-Brown, sole leather. 2320 Randolph. (c7)
ROUGH ROUNDER—First-class, on men's fine welts. Apply F. Mayer B. and S. Co., Milwaukee, Wis. (c5)

AGENTS WANTED

LADY AGENTS—To sell the sanitay apron; samples, 50c. Comfort Co., 3716A Finney.
AGENTS—For life-like portraits; big inducement offered; good pay. Bayer, 3922 Easton av.
AGENTS—Ladies in country towns, selling embroidery; big money; samples free. Box P-108, Post-Dispatch.
AGENTS—Experienced, for photo tickets, best proposition in city. Rembrandt Studio, 708 N. King's highway. (c5)
AGENTS—Don't work for others; start mail order business at home; I made $8500 last year; let me tell you how; instructive booklet free. Voorhies, Desk 7, Omaha, Neb. (1)
AGENTS—Three men to sell silverware, clocks, rugs, lace curtains, wringers, vacuum cleaners, etc.; on easy-payment plan. C. F. Adams Co., 810 Olive st.; room 302. (c8)
AGENTS—Wanted, live, hustling, to sell "Story of Wreck of Titanic;" authentic edition; 60 per cent commission; write quick for complete outfit. Anchor Book Co., Dayton, O.
AGENTS—Biggest money being made by our agents selling the Cambridge Hand Vacuum Cleaner at $7.50, because of exclusive features and liberal proposition; write at once for particulars. Cambridge Mfg. Co., room 813, Cambridge Bldg., Chicago. (c8)
AGENTS—Selling our 200-page story of the Titanic, just issued, gives illustration of the principal characters of the disaster, all poems and praise offerings to the gallant dead, views of the sinking, instruction in lifesaving in time of accident; published in art folio style, 9x12 inches, bound in paper, cloth or leather; price $1 in paper or $1.50 cloth, including a year's subscription to the Oklahoma Bulletin or Wide West; big money quick. Send 50c for sample. Manily B. Updike, Muskogee, Ok. (c2)
MEN—Don't accept any kind of employment until you hear from us. Make $7 per day selling new article, new plan; 125,000 sold in Minneapolis; costs 6c, sells for 25c; send 5c for sample outfit. 510 Washington av. N., Minneapolis, Minn. (c65)

CANVASSERS AND SOLICITORS

CANVASSER—Experienced; have good proposition for right party. 118 N. 2d st.
CANVASSERS—Sell curtains, clocks, rugs, pictures, wringers, etc., from wagons; easy payments. 1108 Locust. (7)
DEMONSTRATORS—And solicitors; ladies. Call 1002 Pierce Bldg., Saturday morning, 9 o'clock. (c)
SOLICITORS—House-to-house; for quick seller; big money. Apply 1144 Walton av.
SOLICITORS—6 ladies, to take orders; salary $1.50 per day; experience necessary. 1500 Central National Bank Bldg. (89)

PARTNERS WANTED

PARTNER Wtd.—Who has small paying saloon; wish half interest. Box P-115, P.-D. (96)
PARTNER Wtd.—For airdome, on the main street of East St. Louis; call today at 340 Collinsville av., East St. Louis. (6)
PARTNER—Wanted, to enter as partner in established, good-paying business, having business ability; will invest about $5000. Levy, 1308 High st.
PARTNER Wtd.—Lady or gentleman of good address can secure interest in big traveling feature vaudeville show for $200 cash; salary and share of profits; security given; no risk; experience unnecessary; particulars interview. Box P-117, Post-Dispatch.

SALESMEN WANTED

SALESMAN—Expert wall paper. P. Loire Wall Paper and Frescoing Co., 4224 Olive.
SALESMEN—Two young single men to travel with manager; salary and expenses. J. E. Morgan, Hotel La Salle, this afternoon.
SALESMEN—Representatives in Missouri and Illinois towns of 3000 or over; splendid staple proposition. Box P-18, Post-Dis. (7)
SALESMEN—Four, high-grade, to demonstrate a new household article; salary to right men. Apply Room 3 Republic. (c7)
SALESMAN—With some ready cash, to represent a large Chicago manufacturing company; article sells everywhere. Inquire for Mr. Klenn, Jefferson Hotel, room 221.
SALESMEN—Snappy, intelligent men to sell land in best part of Texas, where climate, soil and development do half the work; now selling well; fully financed. Apply 406 N. Broadway. (c8)
SALESMEN—We want two reliable for road positions; good Southern territory; positions permanent and remuneration satisfactory to men capable of handling our business; state age and experience in first letter. Box P-89, Post-Dispatch. (6)
SALESMEN—2 clean-cut young men who can make a good appearance and present an attractive proposition to refined people; no canvassing; salary and commission. Apply Mr. Chamberlain, room 400, 625 Locust. (c89)
SALESMAN—For very desirable traveling position; splendid opening for man desirous of becoming connected with a business that offers unlimited opportunities for advancement; must be experienced and a hustler. 721 Olive st., suite 1112.

WANTED SALESMEN
Salary and commission.
Can make $75 per week.
R. J. BALDWIN, N. E. Cor.
Eighth and Pine streets.

TRADE SCHOOLS AND AGENCIES

MEN—For motormen and conductors, city and interurban; experience not necessary; positions now open; no strike. 405 Metropolitan Bldg., East St. Louis. (c8)
MEN—For firemen and brakemen; $90 to $130 monthly; experience unnecessary; positions now open; no strike. 405 Metropolitan Bldg., East St. Louis. (c8)

SCHOOLS AND COLLEGES

$1.00 PER WEEK
Bookkeeping, shorthand, English, etc., day and night; all year round. DRAUGHON'S COLLEGE, 611 N. B'way. (c8)

HELP WANTED—FEMALE

ALTERATION HANDS—Experienced on coats or skirts; good pay, steady work. 939 N. Sarah st.
APPRENTICE GIRL—To learn ladies' tailoring; paid while learning. 4203 Olive.
CASHIER—Young lady. Lafayette Theater, 1641-43 S. Jefferson av.
CHAMBERMAID—At once. Hamilton Hotel, Hamilton and Maple.
CHAMBERMAID—Colored; must have references. Call at 2603 Olive, upstairs.
CLERK—Experienced, for clerical work; state age and salary expected; must write good hand. Box D-179, Post-Dis. (5)
COOK—Competent; German preferred; references required. 5397 Waterman av.
COOK—White woman, experienced; come ready for work. 14th and St. Charles, cafe.
COOK—Good; references required; good wages. 4960 Lindell bl.
COOK—First-class; white preferred. Call at once. Mayfield Sanitarium, 920 N. Taylor.
COOK—Woman, to cook at small lunch counter. Geary, 126 N. Main, East St. Louis, Ill. (c5)
COOK—First-class, colored, who can do chambermaid work. Ruby Saloon, 1400 Washington av.
COOK—Experienced, colored, for family of 6, in Ferguson; references; also keep housemaid and man. Box C-83, Post-Dis. (c5)
COOK—Girl for cooking and assist with housework; no washing; good wages. 4425 West Belle.
COPYIST—Experienced girls for filling in and addressing circular letters; must be rapid and accurate, good penman, touch operator; Underwood machine; chance for advancement. 2127 Franklin. (c7)
DINING ROOM GIRL—Experienced. Missouri School for the Blind, 3815 Magnolia.
DISHWASHER—Apply 2826 N. Jefferson.
DISHWASHER—Tamm's Restaurant, 3545 Arsenal st.
DUST GIRL—Experienced. 724 Franklin. (c)
GIRL—In candy store and help serve light lunches. 508 N. Taylor av.
GIRLS—30; to pick peanuts. St. Louis Edible Nut Co., 22d and [illegible] (c8)
GIRL—Young, to assist general housework. [illegible] Julian. [illegible]

HELP WANTED—FEMALE

GIRL—To work in bakery; apply 6830 Suburban. (c)
GIRL—Experienced, for bakery and lunchroom. 1912 Franklin.
GIRLS—To sew on buttons. Schwarz & Wild, 715 N. 11th st. (c7)
GIRL—Experienced, for labeling. Apply Phelan-Faust Paint Co., 10th and Missouri, East St. Louis, Ill. (c)
GIRL—For combination dining room and chamber work; $22. Monmouth Inn, 3708 McPherson.
GIRL—To pose for commercial photographer; send description and photo. Box P-87, Post-Dispatch.
GIRL—Neat, competent, for combination dining room and chamber work. Apply D'Arles, Morgan and Walton.
HOUSEGIRL—Between 20 and 35, for general housework. 4129 Penrose st. (5)
HOUSEGIRL—For general housework. 4531 McPherson, first floor west.
HOUSEGIRL—About 15 years, to assist with housework. 392A N. Euclid. (c)
HOUSEGIRL—Young girl for general housework, at once. 5500 Vernon.
HOUSEGIRL—For general housework. 2442 Thomas. (c)
HOUSEGIRL—For general housework; references. 3816 Utah pl. (c)
HOUSEGIRL—For general housework; German preferred. 4164 Morgan. (c)
HOUSEGIRL—For general housework. 9406 S. Broadway.
HOUSEGIRL—Young white, for housework; in small family and flat. 1634 S. 18th.
HOUSEGIRL—For general housework; plain cooking, no laundry work. Phone Forest 318L, 5006 Northland. (5)
HOUSEGIRL Wtd.—Girl for general housework; reference required. 1819 Longfellow; block south of Lafayette. (c8)
HOUSEGIRL—For general housework; good wages. Apply mornings, 3814 Utah pl.; phone Sidney 1041R. (5)
HOUSEGIRL—Competent; general housework; good wages; no washing; references. Grand 355; 3500 Henrietta.
HOUSEGIRL—For general housework; three in family; small flat, good wages. 5230 Kensington (c96)
HOUSEGIRL—For family of two adults; good wages; call forenoon only. 230 N. Boyle av., 2d flat south. (96)
HOUSEGIRL—Young; for general housework; in family of two; suburbs. Box P-68, Post-Dispatch.
HOUSEGIRL—For general housework; German preferred; must go home at night. Mrs. C. J. Walker, 5612 Julian av.
HOUSEGIRL—White, for general housework in small apartment; family of 3. Call today. Snowden, 535 Clara. (c)
HOUSEGIRL—Clean; some experience; assist in family and help care for children. 2352 Park av. (c)
HOUSEGIRL—Young, about 15 years, to assist with housework; one who can go home nights preferred. 4536 Clayton av. (c7)
HOUSEGIRL — Experienced, for general housework, who is a good cook; in small family. 3529 Halliday av.
HOUSEGIRL—For general housework; no laundry or outside work; bring reference. 3046 Hawthorne bl., corner Accomac st. (7)
HOUSEGIRL—Best wages and splendid home to girl competent to do general housework in family of two. 5230 Ridge av.
HOUSEGIRL—For general housework; no washing; German-American family; good wages and nice home. 2330 Albion pl.; half block west of Lafayette Park, first block south of Park av. (6)
HOUSEGIRL—Experienced, white, by May 14, for general housework; no laundry; good wages; references required. 321 N. Harrison av., Kirkwood. Phone Bell Kirkwood 492. (5)
HOUSEKEEPER—Widow; can speak German. 6101 Wilson.
HOUSEKEEPER—For working man and 4 children. Apply or address M. H. McFarland, Herculaneum, Mo.
HOUSEWOMAN—Neat, middle-aged woman, no incumbrance, for general housework; family of two; good wages. 5424 Page. (5)
HOUSEWOMAN—To do general housework; no objection to child; good home for somebody. Call Marshall 46L, Kinloch phone. (c)
LADY—With executive ability and mail order experience and some capital, to take exclusive charge of the office work of a light manufacturing and mail order business; exceptional proposition to right party; merits proven upon interview; state age and experience. Box P-118, Post-Dispatch.
LAUNDRESS—At 1334 Walton.
LAUNDRESS—Good, German. Call at 3816 Juniata st.
LAUNDRESS—White, and maid. Apply Christian Hospital, 2945 Lawton av. (c)
NURSES—Two practical, with some hospital experience, aged 25 or 30 years. 902 N. Garrison.
OPERATORS—Experienced girls to pleat skirts on children's dresses. Jungmann-Landecker, 923 Washington. (c7)
OPERATORS—On coats and jumpers; steady work year round. Margolius Mfg. Co., 805 Lucas av. (c96)

OPERATORS.
Overalls and pants makers wanted at once; steady work and big pay to good operators. FERGUSON-McKINNEY OVERALL FACTORY, 13th and Lucas, 3d floor. (c1)

OPERATORS—100; EXPERIENCED ON OVERALLS AND JUMPERS; ALSO TWO GOOD OPERATORS ON UNION SPECIAL FELLING MACHINE; STEADY WORK AND HIGHEST UNION WAGES PAID. RED DIAMOND CLOTHING CO., 18TH AND PINE STS. (c8)
PRESS FEEDERS—Experienced, job. Randolph Press, 2320 Randolph st. (c6)
PRESSERS—At once, women to press men's pants. Ferguson-McKinney Overall Factory, 13th and Lucas, third floor. (c6)
PRESSER—Experienced on children's dresses. Jungman Landecker Garment Co., 923 Washington av. (c7)
SCRUBWOMAN—Apply at once. Superintendent, Penny & Gentles, Broadway and Morgan. (c)
SEAMSTRESS—Want sewing done reasonable; call Sunday, at 1803 Kennett pl. (96)
WAITRESS—806 N. 6th street. (c1)
WAITRESS—Experienced arm. 1907 Market st.
WAITRESS—Experienced; come ready for work. 3436 Olive.
WAITRESS—Experienced. Apply 202 N. 8th. (c6)
WAITRESS—At 6600 Washington av. Park Hotel.
WAITRESS—Experienced; best wages; references required. Clark Lunch Room, 203 Missouri av., E. St. Louis. (c7)
WET NURSE—Without child. 4470 Laclede.
WOMAN—White, to clean by day. Apply Episcopal Orphans' Home, 1711 S. Grand.
WOMAN—To work in lunchroom kitchen. 2400 N. Broadway.
WOMAN—Colored; to do general housework. 3063 Sheridan.
WOMAN—Experienced with children; help with housework and baby. 5049A Von Versen. (c)
YOUNG GIRLS—To do ribboning and trimming; good pay; steady work. R. Lowenbaum Mfg. Co., 1813-15 Olive. (c5)

SALESLADIES WANTED

SALESLADY—Experienced in dry goods store; references required. 3145 Olive.
SALESLADIES—Four; house demonstration; salary and commission. 309 N. 16th. (96)
SALESLADIES—Several young ladies who can meet refined people and present an attractive proposition; references required; no canvassing; salary and commission. Apply Mr. Chamberlain, room 400, 625 Locust. (c89)

LAUNDRY HELP WANTED

BOSOM OPERATORS—On press machine. Grand Laundry Co., 3044 Lawton av. (c6)
WRINGER MAN—Experienced, colored. Call at once. Imperial Laundry, 4701 Delmar.

For Sale—Wanted

MISCELLANEOUS FOR SALE

BABY BUGGY—For sale; and breeding birdcage. 2211 Menard.
CEILING FAN—For sale; electric; sell cheap. Call 4150 Finney. (6)
GARDEN HOSE—At a sacrifice; 5-ply, complete, standard size; a written guarantee for one year with every foot while a limited lot lasts; 6c per foot. Jaffe, 823 N. 6th. (c5)
FAN—For sale, one 2-blade a. c., 110-volt ceiling fan, $12. Victor 2126J, 2913 Park.
LEATHER GOODS—For sale; all leather suit cases, $2.50, at 605 Franklin av. (c89)
HOSE—For sale; 5-ply ¾-inch extra heavy garden hose, worth from 12c to 15c foot, will close out for 6¼c foot; 50 feet, $3.25; 25 feet, $1.65; all coupled. 611 Franklin. (c)
HOSE—For sale; close out lot of high-grade 5-ply ¾-inch garden hose; fresh goods; cost elsewhere 12c per foot; will sell at this sale for 6¼c foot; 50 feet, $3.25; 25 feet, $1.65; complete. 819 Franklin av. (c)
LAWN MOWERS—For sale, two, ball-bearing, high wheel; cheap. Barber shop, 4447½ Easton.
NATURAL System of Indexing" for any alphabetic list; saves times and insures accuracy. Skinner & Kennedy Sta. Co., 312 N. Broadway. (c8)
NEW city map, just out, showing route of every car line; every street indexed and numbered; prepaid, 25c. Foster, 410 Washington av. (c8)

Missouri and Illinois Coal Co.
Coal delivered; Wildermann, xx; Mount Olive, x; standard, x. Jaccard Bldg., Main 4394, Central 208. (c8)

ANIMALS

BULL—For sale, one 4-year-old Holstein. Inquire in person or by letter. Post Mess, Jefferson Barracks, Mo. (7)

BOOKS AND PERIODICALS

BOOKS of all kinds bought and sold. Call or send address to Mills Book Store, [illegible] Chestnut st.

HOUSEHOLD GOODS FOR SALE

BEDS—For sale, single and double beds, rockers and matting. 5060 Maple. (6)
BED—For sale, fine large walnut. 2821 Albion pl.
BEDS—Beautiful brass; davenport, piano, rugs, draperies, paintings, parlor, library, bedroom, dining furniture; good as new; will sacrifice; immediately. 4053 Washington. (5)
BRASS BED—For sale; fine, complete, springs, new felt mattress, oak dresser, wardrobe, leather dining chairs, water heater; bargain. 2847 Washington. (c57)
BED—Almost new brass and Vernis Martin beds, dressers, chiffoniers, leather davenport, handsome rugs, elegant piano, genuine leather mahogany parlor suite, library table, beautiful dining furniture, gas range, refrigerator, contents of elegant home; rare bargains. Call immediately. House for sale. 4213 Washington bl. (8)
CHIFFONIERS, dressers, handsome brass beds, leather upholstered davenport, elegant oak dining suite, mahogany parlor set, high-grade piano, chairs, fine rugs, kitchen goods, all like new; positively great sacrifice if sold immediately. 2636 Russell av. (5)
[illegible]—For sale; fine; $10. 2100 N. 11th st. (5)
DINING ROOM SET—For sale; solid oak; no dealers. 3663 Cleveland av. (7)
DRESSER—For sale, oak buffet dresser, cheap; new last September. 4254 Cook. (5)
FURNITURE—For sale; for 4-room flat; quick sale, cheap. Box C-130, Post-Dis.
FURNITURE—For sale, 3 rooms, mahogany dresser, chiffonier, table, Axminster rug; for storage. 2618 Franklin. (5)
FURNITURE—For sale; parlor set, folding bed, with large mirror; very cheap. 1712 Papin st.
FURNITURE—For sale, dining room outfit, including extension table; suitable for boarding house; leather couch, tables, chairs, with other articles; also gas and electric fixtures; will be sold cheap by calling at 4825 Fountain av.
FURNITURE—For sale, a great lot of bargains in household goods. There is no reason why you cannot have a cozy home all your own. We make terms to suit purchaser. Three-piece bedroom suits, consisting of dresser, washstand and bed, $8.45; iron beds, full size, all colors, $1.25; woven wire springs, 65c; heavy iron edge all wire steel springs, $3.55; hardwood refrigerators, zinc shelves, $4.25; power washing machines, $3.65; children's beds, folding sides, $3.10; 2-burner gasoline stoves, $1.40; double-door wardrobe, $6; antique oak sideboard, French plate mirror, lined drawer, $8.25; glass-door kitchen safes, $3.80; solid oak 6-ft. extension table, pillar legs, $6.52; Brussels room rugs, in Oriental and floral designs, $8.60; reversible ingrain rugs, in red and green Oriental patterns, $2.40; floor oil cloth, per yard, 19c; curtain poles, 4c; walnut bookcase and desk, $7.40; kitchen cabinet, $4.20; odd parlor settee, $3; odd parlor chairs and rockers, $1.30; sanitary iron couch, with green pad, $5.30; parlor davenport, oak or mahogany frame, large, roomy bed, with box for bedding, $18; parlor tables, $1.10; go-carts, $2.20. For the accommodation of our customers we are open until 9 o'clock on Saturday. H. Walker Furniture Co., 100-104 S. 12th st., opposite city hall entrance. (c59)
GAS RANGE—For sale, fine; cost $35; will deliver and connect; $8. 2847 Washington. (c57)
GAS RANGES—For sale; new and used; connected, as low as $7; ice box, brass bed, felt mattresses, sample rugs, various sizes; everything in the furniture line; lowest prices for cash or time if desired. Prosser's, 3220 Olive. (c80)
HOUSEHOLD GOODS—For sale, new, high-grade contents 4-room flat; bargain for young couple. 4632 Page bl.; leaving city.
HOT-WATER HEATER—For sale; Ruud; cost $115, sell $65; perfect. 5558 Cabanne. (7)
HOUSEHOLD GOODS—For sale; several fine rugs; elegant tapestry portieres, dining furniture, other articles. 4029 McPherson. (5)
ICEBOX—For sale; $2.50; all kinds and make, $2.50 to $20. 4453 Easton. (7)
IRON BED—For sale; springs, mattress, dresser, washstand and shades; no dealers. Monroe 2023; 5202A Waterman. (c6)
RANGE—For sale, Monarch coal range, fine condition; water back; cheap. 4049 Cook. (5)
RANGE—For sale; Majestic; perfect condition; party leaving city; at your own price. 4546 Rutger st.
REFRIGERATOR—For sale; medium size; good order; $5, delivered. 208 S. Jefferson. (1c)
RUGS—For sale; Brussels, 9x12; Crex rug, 9x12; cheap. Forest 2114.
RUGS—For sale; chiffonier and dresser; beautiful iron bed, springs and mattress; tables; no dealers. 4998 Natural Bridge rd.
RUGS and carpets, new and second-hand; largest assortment, lowest prices. Globe Carpet Cleaning Co., 2624 Olive. Both phones.
STOVE—For sale, Detroit Jewel 4-burner gas stove; good baker; $6. 2353 S. Broadway.
WARDROBES—For sale, $3; sideboards, $3; gas ranges, $3; dressers, $3; chiffoniers, beds, stoves. 1701 S. 11th. Mrs. A. Lee. (c80)

CASH OR TIME.
The store that will save you money is the place to buy. We pay no rent and buy our goods in carload lots; in fact, we have no competition and will sell you any quantity at a great reduction.
We can furnish your home with new or slightly used furniture much cheaper than any other house in the city. The following prices will convince you that we are right: $12.50 new felt mattresses for $6.50; $18 dressers for $10 and $12; $300 and $400 pianos for $150.
We also make a specialty of moving, packing, shipping and storage.
EDWARD A. LANGAN FURN CO.
Bomont 397, Central 505P. 2004 Morgan. (c14)

FURNISHED HOUSES AND FLATS

FURNISHED FLAT—For sale; 5 rooms; cheap. Phone Cabany 1549R, 9 a. m. to 1 p. m. (89)
FURNISHED APARTMENT—For sale, new and completely furnished 4-room apartment; West End; near Hamilton av. Cabany 4410R.

HOUSEHOLD GOODS WANTED

FEATHER BEDS Wtd.—50; I pay 25c to 50c lb., or $5 to $25. M. Spellman, 3852A Olive st.; send postal. (5)
FEATHER BEDS Wtd.—1000, and pillows, at once, for shipment; highest price paid. 1206 High st.; Central 5614L. Pillow Mfg. Co. (c8)
FEATHERS Wtd.—10,000 pounds old feathers, shipment Montana; pay 35c to 75c pound; postal; phone Delmar 865, Forest 3538. Gelber, 4426 Page; wagons everywhere. (c8)
FURNITURE Wtd.—For 3 rooms; cash; no dealers. W. Ferry, 3537 Cherokee.
FURNITURE Wtd.—Badly; spot cash. Orcutt Storage Co., 4729 Easton; Delmar 694, Forest 2848. (14)
FURNITURE—Carpets, contents of flats, dwellings, stocks of stores; highest cash prices. Schober, 4518 Page. Forest 3953, Delmar 2985. (14)
HOUSEHOLD GOODS Wtd.—Rugs, carpets and furniture of all descriptions; small lots preferred. Welsch, 5605 Manchester av. Marshall 91R, Grand 153. (c56)
HOUSEHOLD GOODS Wtd.—Full value for household goods, every description. Dickson, 4068 Olive. Lindell 1938; Delmar 3774L. (5)
HOUSEHOLD GOODS, stocks in stores; highest cash price paid; we also move, pack and ship and take goods in exchange for same; our warehouse at 2918 Franklin av. is absolutely fireproof and sanitary. Stoecker & Price Storage and Auction Co., 1928 Franklin av., Bomont 22, Central 137. (c8)
ALL kinds of household furniture wanted. Phone Central 8785R, or postal. Haffner, 2208 Franklin av. (c14)
BEFORE selling your furniture let us make you a bid; no lot too large or small; call Central 6829 or Bomont 261 and our man will call. Langdale Auction Co., 2315 Olive. (c8)
BEST price for furniture of all kinds; buy entire contents of residences and flats. 3615 Laclede av.; phone Del. 62, Kin. 2155. R. U. Leonori Auction and Storage Co. (c8)
BEST price for all kinds of furniture, carpets, stoves, contents of flats and residences. Bensinger, 4634 Bell. Forest 9432L, Delmar 2503. (5)
BRASCH'S $25,000 warehouse; 500 iron rooms for storing furniture and pianos; furniture bought; moving, $3 van. Central 2978. 2618 Franklin. (8)
HERMAN calls at once, pays best cash prices for your household goods, small or large lots; flats or residences. Call or write, 313 S. 14th st.; Central 3598. (c5)
HIGHEST price paid for household goods and stoves. Bensinger Bros., 1700 Franklin av.; Central 6602, Olive 3129. (c14)
SPOT cash for house furnishings, stocks in stores, etc. Hast & Brockmeier, 2009 Morgan; tel. Central 6427, Bomont 1620. (c8)

MISCELLANEOUS WANTS

CLOTHING Wtd.—Gents' old clothing. Yatkeman, 2300 Market; Central 674, Bomont 1910, or call. (c8)
CLOTHING Wtd.—Gents' cast-off clothing. Shapiro, 2105 Market; Central 2982L, postal or call. (c8)
CLOTHING—Cast-off; bought; men's suits, $5 up; ladies' suits and dresses, your own price. Olive 8281, Central 9395L. Banks, 1407 Biddle st. (c8)
CLOTHING—Gelber wants all kinds, men's and ladies' suits, overcoats, shipment Montana; pays $4 to $15 suit. Delmar 865, Forest 3538. 4426 Page; will call immediately. (c8)
SOD Wtd.—Would like to buy grass sod. Ad. or call Bayard Realty and Inv. Co., 800 Olive st. Central 1612; Olive 3332. (c)
CAST-OFF CLOTHING Wtd.—Will pay the highest prices. Nessenfeld, 2028 Market st. Phones, Central 5205R, Olive 4591, or call at store.

SAFES

SAFES—For sale; overstocked with second-hand safes; all makes and sizes; bargains. John Bauman Safe Co., 413 Washington av. (c8)

SEEDS, PLANTS AND TREES

SOD—For sale, old, tough, genuine blue grass, free from weeds; grass one inch long; delivered anywhere. Victor [illegible]

AUTOMOBILES

FOR HIRE

AUTOMOBILES—For hire, 1912 5 and 7 passenger cars, $2.50 hour and up. Call Central 379. (1)

AUTOMOBILE—For hire; touring car; private party; reasonable rates. Delmar 1745, Lindell 728.

AUTOMOBILE—For hire, private touring car, $2.50 per hour and up. Lindell 1945, Central 8094. (5)

FOR HIRE—7-passenger touring car; private; $4 per hour; theater parties, $3. Delmar 2741. Lindell 4254; night, Del. 2823J.

WANTED

AUTOMOBILE Wtd.—Or motor cycle, part pay for modern 6-room Webster home. Box P-96, Post-Dispatch.

FOR SALE

AUTOMOBILE—For hire; 5-passenger; $2.50 per hour. Delmar 3161. (c6)

AUTOMOBILE—For sale; cheap; suitable for light delivery; must sell at once, as owner has left city. 1117 Chestnut st. (c)

AUTOMOBILE—For sale; 5-passenger Regal car, almost new, $600; call at 3931 Morgan st. (c7)

AUTOMOBILE—For sale, 5-passenger, 40-horsepower, 1910 model, new tires; first-class condition, $500; $300 cash, balance $40 month. Delmar 3161. (c6)

AUTOMOBILE—For sale, 1911 4-cyl. 2-passenger roadster, foredoor, fully equipped; all new tires; speedometer, clock, Klaxon gas tank; same as new; cost $1800; will cut price in two for cash sale; need money. Delmar 4040L. (c6)

AUTOMOBILE—For sale; 5-passenger, fine condition; 35-horsepower; a bargain for somebody; see owner, 712 Fullerton Bldg., Central 189. (c)

AUTOMOBILE—For sale, or exchange, 5-passenger Dorris touring car, with truck body, presto light and full equipment; first-class condition; will consider improved South St. Louis building lot in exchange. 2396 Cherokee.

RUNABOUT—For sale; Ford; fine bargain; $200. 4382 Olive st. (c5)

RUNABOUT—For sale; Ford; $225; fine condition. 4380 Olive st. (c)

DEAD STORAGE—For automobiles; safe, secure. Leonori Fireproof Warehouse, Grand and Laclede avs. (c8)

LEARN the automobile by repairing and driving automobiles. Earn good wages; largest school in U. S.; unlimited course. You are competent when you graduate. Call or write. Auto School of St. Louis, 1915-1917 Pine. (c8)

AUTOMOBILE SCHOOL.

Repairing promptly done at small cost; day and night class; investigate.
CAPT. JOHN BARRY,
1223 N. Vandeventer. (c40x)

REAL BARGAINS.

We have the best lot of used cars at real bargain prices that we have ever had. We need both the room and the money, and the prices are made accordingly:

Pierce-Arrow—7-passenger, "45;" in fine condition; fully equipped; lot of extra castings, etc.; price $1000.

Dorris 1909 5-passenger touring car, in best of condition; fully equipped; price $750.

Maxwell—1910, 30-horsepower, 5-passenger touring car, in fine condition; fully equipped and in fine condition; price $650.

Maxwell—1911 model, small 4-cylinder, 4-passenger touring car; condition almost like new; run very little; fully equipped; price $550.

Derby 5-passenger touring car, in good order; splendid car for hard usage; price $350.

Auto Car—Old model touring car; not in running order, but can easily be fixed up; price $25.

Every car is a real bargain, and if you are looking for a secondhand car, don't fail to look at these.

PHILLIPS AUTOMOBILE CO.,
5033 Delmar bl. (c56)

Coyne Auto Co.

1911 Moon roadster	$700
1911 Moon 5-passenger	750
1911 Moon 5-passenger	700
1910 Moon 5-passenger	500
Pope roadster	250
Ford roadster	250
Brush coupe	400
Maxwell runabout	250
Ford truck	250
Columbia 5-passenger	650
60-h.-p. chassis for truck	250

Repairing, Union and Easton. Forest 5051. (60)

BARGAINS IN USED AUTOMOBILES!

Ford roadster	$300
Mitchell roadster	450
Premier, 5-passenger, foredoor	500
Mitchell, double runble seat	550
Haynes, 5-passenger	550
Moon, 5-passenger	700
Overland, 4-passenger	700
Mitchell "K," 5-passenger	750
Buick, 5-passenger	800
Sterling, 5-passenger	850
Buick "47," 5-passenger	900
Mitchell 5-passenger, foredoor	950
Marmon, 5-passenger	1,000
Haynes, 1910, 5-passenger	1,000

We can equip these cars with self-starters at a small additional cost. Terms—part cash, balance monthly notes.
WEBER IMPT. & AUTO CO., 1900 Locust. (c96)

AUTO BODIES.

Made and remodeled, foredoors made and attached, remountable and detachable tops put on correctly; also trimming and painting.
McCABE-POWERS CARRIAGE CO.,
1217 N. Broadway. (c68)

SELF-STARTING SECOND-HAND CARS

All used cars sold by the Moon Motor Car Co. have been given a thorough factory rebuilding and are equipped with the 1912 self-starting device; price, $500 up; touring cars, roadsters, top tonneaus. Don't overlook this if you are at all interested in secondhand cars, as we have what you want.
MOON MOTOR CAR CO.,
4400 N. Main st.
Phone Tyler 3500. Central 2503 (c8)

BUILDING MATERIAL ETC

BRICKS—For sale, 500,000; 200 perch of stone; all kinds of building lumber, doors and windows; also 500 feet 60c cash. 4300 Natural Bridge road. L. Kennah & Son. (c8)

BUILDING MATERIAL—Good, hard, secondhand brick, white and yellow pine lumber of all kinds, cheap. 4632 Missouri av.; phone Olive 4907. (7)

ROOFING

GRAVEL ROOFS REPAIRED
Lindell 3010, Delmar 1950.
MACMAHON ROOFING CO.,
4118 Evans av. (c60)

CLOTHING

CLOTHING—For sale, tailor-made suits, pants; good as new; your own price; give us a trial. Nessenfeld, 2028 Market st. (c36)

CLOTHING—For sale; tailor-made, second-hand suits, pants; like new; your price. Yatkeman, 2306 Market st. (c59)

CLOTHING—For sale, tailor-made, second-hand suits, pants; like new, your price. Shapiro, 2105 Market st. (c59)

CLOTHES—For sale, white and navy blue 4-4 ginghams; silk waist, size 36. Forest 5637.

SUIT—For sale, man's tan tailor-made suit, size 40, $8. 5008 Raymond.

SUIT—For sale, lady's suit, dresses and coat; cheap. 5008 Raymond.

HIGHEST price paid for ladies' gents' cast-off clothing. Weinfass, 2807 Easton; Bomont 486. (7)

PATENTS

PATENTS obtained; booklet free. Alfred A. Elke, Columbia Bldg., 318 N. 8th st., St. Louis. (c14)

POULTRY AND BIRDS

CHICKENS—For sale, brown leghorns; something fine; 15c each. Zimmerman's Hatchery, 3403 S. Spring. (63)

CHICKS—For sale; every day; 10c each; white leghorns, 15c each. Zimmerman's Hatchery, 3403 S. Spring. (63)

CHICKENS—For sale; black polish, black minorcas; 50 common; all laying; eggs; must sell. 4155 Beethoven.

CHICKS—For sale; fine buff orpingtons, 15c; pen buff orpingtons, barred rocks and 1200 egg incubator; at best bid; must sell by first of week. 6207 Columbia.

CHICKS—For sale; mixed, week old, 10c each; rhode island red, $2 per dozen; white orpingtons, $4 per dozen. Noling's hatchery, 3809 S. Broadway. Phone South 1367. (c6)

EGGS—Wanted, one or two regular family customers for fresh eggs. Box C-124, P.-D.

EGGS—For sale, for hatching; single comb white leghorns; reduced prices; 50c per setting, $4 per 100. 4140 Bates. (c)

EGGS—For sale, 15 white wyandotte eggs, $1; setting hens, $1. 5039 Spalding. Forest 16.

INCUBATOR—For sale; 220 Buckeye, new; 25 white rock hens and roosters; very cheap. 5145 Spalding.

SELLING HENS—Roc sale; barred rock, 4773 Maffitt av.

SEWING MACHINES

SEWING MACHINE—For sale; drophead; $10; also box-top Wheeler-Wilson, $5. 3438 Laclede av.

Bargains—High-Grade Machines

$20 drophead Nixon, $10.
$35 drophead Domestic, $12.50.
$40 drophead Singer, $15.
$40 Wheeler & Wilson, $15.
$45 New Home, drophead, $17.50.
Machines rented, $1.50 to $3 a month; all makes repaired for $1 (guaranteed).
HOME SEWING MACHINE CO.,
1206-10 Franklin av. Phone Main or Central 5500. (c5)

STORE AND OFFICE FIXTURES

FIXTURES—For sale; office and store; show cases, desks; specially bought and sold. Getes, 804 N. 7th st.

OFFICE FURNITURE—For sale; typewriter, drawing table, etc. Box D-99, Post-Dispatch.

HORSES AND VEHICLES

PASTURAGE

PASTURAGE—Upland; 150 acres bluegrass; spring water, shade, shelter. 6500 Natural Bridge rd. Cabany 2187. (96)

RIDING ACADEMIES

NEUSUM'S Riding Academy; saddle horses for rent; riding lessons, including horse, instructor and habit, $1. Lindell 1176. Prof. Newsum, 1412 N. Grand. (6)

WANTED

WAGON Wtd.—One medium sized truck spring stake, 12-foot bed, for 2 horses; must be cheap. 3106 S. Broadway. (c6)

FOR SALE

AUTOMOBILE and wagon repairing and repainting. John Klag, 2611 Laclede av. (c16)

BUGGY—For sale; and harness; rubber-tired; $25. 2900 N. 14th st.

BUGGY—For sale, splendid rubber-tired storm buggy and runabout. 3022 Cass. 1st floor. (c)

BUGGIES—For sale; reliable storm buggies, peddling, grocery, bakery, butcher, laundry, milk, carpenter, painter, whitener, plasterer, plumbing, tinner, platform wagons and truck spring stake wagons, $40 up. 8235, John Tobinka, 1340 N. 7th st. (c15)

HORSE—For sale, a thoroughly broke driving horse. Sidney 1683, 3642 Morganford rd. (5)

HORSE—For sale; bay delivery, 15 hands, sound; true puller; $25. 3404 Hickory st.

HORSES—For sale; two surplus. Star Dyeing and Cleaning Co., 2836 Olive. (c7)

HORSE—For sale; harness and wagon. 2510 Warren.

HORSES—For sale, team, 7 and 8 years old, weigh about 2500 lbs. Delmar 3573R. 4932 Berthold. (c5)

HORSE—For sale; 1400 lbs.; 9 years old; in good condition. Home st., Hornsby, Creve Coeur Lake line.

HORSE—For sale; delivery, 7 years, 1050 pounds, sound; trial given; $100. 3521 Cozens.

HORSE—For sale, first-class, absolutely safe family; high stepper; in good condition. Inquire Crane Co., 16th and Walnut. (c6)

HORSES—For sale; team; suitable for all delivery purposes; no use. Foster's Storage Co., 2725 Market.

HORSES—For sale, 12, and mares; team in foal; team mules, harness, wagons; boarding. 2111 Washington. (5)

HORSE—For sale; beautiful bay, 5 years old; stanhope, harness; separate; reasonable. 4005 Shenandoah. (c89)

HORSE—For sale, splendid delivery horse, with peddling or delivery wagon. Johnston, 2701 Pine st. (c)

HORSE—For sale, big blind draft horse, cheap; buggy, delivery horse, good trap. 2340 Clark. (7)

HORSE—For sale; Minnie Dixon, thoroughbred trotter; trial mile, :144; all racing equipments to go. 4038 West Belle pl.; Delmar 3303R.

HORSE—For sale, 5-year-old bay; sound; 1040 pounds; $125; trap, wagon, set of harness; going out of business; no dealers. 6763 Wise av.

HORSES—For sale, 2 horses and mare, $55 to $65; 2 top wagons, $25 each; 2 storm buggies, $25 to $35; 2 spring wagons, $25 to $35; 2 spring wagons, $25 to $60; spider, $65; buggy harness. 2735 S. Broadway.

HORSE—For sale; fine; harness and surrey, only will sell for private use; suitable for lady or family; nothing else; no dealers or traders need apply. Curtis Pub. Co., F. T. Randall, Mgr., 1025 N. Grand av. (c5)

HORSES—Forage and supply company will dispose of 4 large work horses, team mules, storm buggy horse, single and double harness; also wagon; cheap. See stableman. 4422 Easton av.

HORSE—For sale; beautiful, Kentucky bred, stylish bay; saddler, driver; 8 years; 15½ hands, 1000 pounds, sound; extra family broke; $125; trial given. Newsum's Dancing Academy, 1412 N. Grand.

MARES—For sale; small, $25; 1350-lb. mare, $65. 3517 Florissant.

MARE—For sale; beautiful chestnut sorrel, suitable for all purposes; very reasonable. 2616 Franklin av.

MARES—For sale; extra good, chunky team; one 7, one 8. Henry Brandt.

MARES—For sale, team, coal black, 16 hands, 2300 pounds, 7 years, sound, family broke; $300; will separate. Newsum, 1412 N. Grand.

MARE—For sale, at a bargain, black mare and wagon; used for delivery; in good condition; bargain. Silverstone Talking Machine Co., 1010 Olive st. (c1)

PEDDLER'S OUTFIT—For sale; inquire 1941 Wyoming.

PEDDLING WAGON—For sale; good. 1327 Webster.

PEDDLER WAGON—For sale; first-class, 1525 S. 2d. Sidney 3411. (c59)

PONY—For sale, or exchange for combination horse, Shetland pony and outfit. Box P-23, Post-Dispatch.

TOURING CAR—For sale; 1909 model 4-cylinder 7-passenger Mitchell; good condition; $600; or would trade for light-weight 5-passenger car. Ford preferred. Call Central 4442. (c)

TRAP—For sale; and harness; rubber-tired; good as new. Speak 2912 Wyoming. (7)

VAN—For sale; closed; sound team and harness, $250; Victor 3272X. 3128 Iowa. (c7)

WAGON—For sale, paper hanger wagon; will take it out in paper hanging. 2611 Walnut.

WAGON—For sale; delivery; rubber-tired; good as new; cost $175; sell for $75. 2651 Caroline st. (5)

WAGONS—For sale, one large 2800-pound stake wagon, good as new; 2-horse box block wagon, one set single harness, also one dozen wheelbarrows, $2.50 each, cost $12; cheap. Inquire Mr. Michal, 2841 Kociusko.

EVERYTHING on wheels bought, sold and exchanged; repairing. Johnston, 2701 Pine; Bell Bomont 475. (c57x)

LAST Week's Count of Horse and Vehicle Want ads:

Post-Dispatch	660
Globe-Democrat	483
Republic	225 (7)

STUDEBAKER WAGONS.

Buggies, harness, give satisfaction; rubber tires. BROADWAY VEHICLE CO.,
914 N. Broadway. (c14)

SECONDHAND BARGAINS.

Delivery wagon, $40; runabout, $45; top buggy, $25; storm buggy, $60; side spring top buggy, $40. 914 N. Broadway. (c14)

MACHINERY

WANTED

ALWAYS buy scrap iron, metals and secondhand machinery. Ferd Thoma, 3026A Thomas st. (c60)

FOR SALE

FANS—For sale, 4 desk fans, 2 ceiling fans, for direct current; will sell reasonable or will trade for alternating current. 229 Collinsville av., East St. Louis.

CROCKER WHEELER MOTORS.
Commercial Electrical Supply Co., 1429 Pine, St. Louis, Mo. Main 1292, Central 2835. (c90)

TYPEWRITERS

TYPEWRITERS—For sale, factory rebuilt; all makes, $15, $25, $50; rentals, 3 months, $5; expert typewriter repairing. St. Louis Typewriter Exchange, 211 N. 10th st. Main 1162. Central 4889. (7)

WOULD you show our wholly visible typewriter to your friends and let them see wherein it excels any $100 typewriter made, if you could without costing you one cent have the typewriter to keep forever as your own? Then write us for full particulars. Emerson Typewriter Co. Box 5, Woodstock, Ill. (c8)

WATCHES AND JEWELRY

ON CREDIT. DIAMONDS. WATCHES. JEWELRY. ON CREDIT.

If you want a bargain, now is the time to buy. Thousands of honest people are wearing diamonds and watches bought of us on our easy credit terms.
LOFTIS BROS. & CO., 24 fl., 308 N. 6th. (c2)

Business Chances

BUSINESS CHANCE—Bakers, attention! We will sell movable bake ovens, guaranteed satisfaction; terms to suit. Write for catalogue. Middleby Oven Mfg. Co., 603-7 S. Jefferson av., St. Louis. (c8)

ANTON NEUBERG, 1753 S. 18th st.; telephone Sidney 1167; will sell your business; confidential; quick and good; no sale, no commission. (1)

MAN Wtd.—With small amount of money, to manage a general store; business average $6000 per month. Box D-114, P.-D. (5)

WANTED—Competent man for responsible, paying position in every State, for selling agency and exclusive State right; $500 cash required; ground-floor proposition. Box A-43, Post-Dispatch. (c7)

WANTED—Some active, honest man who is seeking good business opening and having $1000 to $3000 to invest, to investigate my proposition; it's along mechanical lines and the money maker; references given and required. Box A-45, Post-Dispatch. (c89)

BUSINESS WANTED

HAULING Wtd.—With one-horse wagon; one-half or all-day work; price reasonable; reliable party; can give bond. Call Tyler 1420, ask for drayman.

ANTON NEUBERG, 1753 S. 18th st.; telephone Sidney 1167; will sell your business; confidential; quick and good; no sale, no commission. (1)

IF you want to sell, buy or exchange any business or real estate call or write. Knebel, 806 Benoist Bldg., 9th and Pine. (c56)

WANTED—Painting, carpentering, repair work, by day or contract. 1700 S. 8th st., John Hofman.

BUSINESS FOR SALE

BAKERY—25 years established; North Side; owner of property also; will retire. NEUBERG, 1753 S. 18th.

BOARDING HOUSE—10 rooms, newly furnished; every modern convenience; must sell on account of leaving city; call Lindell 4048.

BUSINESS FOR SALE

BUSINESS—Wholesale and retail cigar manufacturing plant, located in heart of city, near Broadway; will sacrifice for less than half value; must be sold quick; chance of a lifetime. Haag, 1125 Chestnut. (c96)

BUSINESS—Cigar, news store; finest stand in the city. Delmar and Union. (7)

CLEANING AND PRESSING BUSINESS—Established trade; have other business; must sell quick; bargain. 322 N. Grand, Room 4; make offer.

CONFECTIONERY—Bakery, icecream; North Side; owner, lady, will retire; sell as bargain if quick. NEUBERG, 1753 S. 18th.

DRUG STORE—Best located and best paying in city; central; big transfer corner; good lease. Box B-138, Post-Dispatch. (36)

DRUG STORE—Doing good business; downtown; will invoice; I have other interests. Box C-131, Post-Dispatch.

GROCERY STORE—And meat market, on account of retiring. Box C-175, Post-Dis. (5)

GROCERY STORE—Cheap; no fixtures; leaving city. 2830 Gravois.

GROCERY—Small; will invoice; open Sundays. 4183 Fairfax.

GROCERY STORE—For sale; on busy street; living rooms; cheap rent. Box O-129, Post-Dispatch. (6)

GROCERY AND SALOON—Hyde Park beer; will sell cheap. Call A. Rubano, 2301 Biddle st.

GROCERY AND MARKET—20 years' standing; elegant opportunity for right man; other business requires my attention. Box P-52, Post-Dispatch.

GROCERY—For sale or rent, grocery, saloon or meat market; splendid location; special inducements; see it. N. W. cor. Pennsylvania and Potomac. Phone Central 583. (96)

HARDWARE STORE—In St. Louis; stock about $500; rent $15; new neighborhood, growing rapidly; owner has other hardware store; a rare opportunity. Box P-92, P.-D. (7)

LUNCHROOM—For sale; must leave city this week; own price. 3901 Laclede.

LUNCHROOM—4670 Easton; good business; good location; owner leaving city.

LUNCHROOM—Doing a large business; on account of sickness. Ad. 1410 19th st., Granite City, Ill. (5)

MEAT MARKET—North St. Louis; about $2000 business a month. Box D-111, Post-Dispatch. (5)

MEAT MARKET—For sale, first-class and vegetable market; best location in city, 4972 Delmar. (6)

MILLINERY STORE—For sale; retail; best established business and finest location in West End; will sacrifice on account of leaving city. Box A-55, Post-Dispatch. (c7)

NEWSPAPER ROUTE—A good paying proposition in a fine part of town; profits excellent and sure; a bargain in price if sold by June 1. Box C-165, Post-Dispatch. (4)

ODDFORD—Old established, good location; money maker for the right man; reason, too much other business. Call or address E. Mueller, 517 St. Charles st.

RESTAURANT—$375. Apply 8 N. 18th. 2605 Olive st.

RESTAURANT—Lunchroom; fine location; doing good business; 2 years' lease; reason selling, other business. Box P-71, P.-D.

RESTAURANT—And lunchroom, with rooms connecting; there is no better location or paying one in St. Louis; owner will sell at right price. Hoag, 1125 Chestnut st. (c89)

ROOMING HOUSE—10 well-furnished rooms, all occupied. 3317 Morgan. Central 9237X.

ROOMING HOUSE—Now yielding living income; will sacrifice if sold this week. 922 N. 13th. (89)

ROOMING HOUSE—14 rooms; best location, suite 206, Bell pl.; finest outfit, worth $1500; sell for $900 if quick. NEUBERG, 1753 S. 18th.

SALOON—Best East St. Louis; owner's wife sick, must sell quick; strongest investigation standing. NEUBERG, 1753 S. 18th.

SALOON—Good location, good trade; near Union Station. Call evenings; no agents. Box C-133, Post-Dispatch. (6)

SALOON—Excellent opportunity for a live man to buy a saloon and dance and lodge hall, on a prominent corner; if you mean business, investigate. Box P-43, P.-D. (7)

SHOE REPAIRING SHOP—Best location; must sell at once; owner leaving city. 1902 N. Sarah st.

WALL PAPER decorating, painting; good, established business; reasonable; will prove it; stands strongest investigation; partner disagreement. NEUBERG, 1753 S. 18th.

WHOLESALE NEWSPAPER STAND—For sale; old-established; tobacco, notions, stationery business connected. 3211 Easton. (6)

BARGAIN DRUG STORE.

For sale, a drug store, known as Stegner Drug Co.; send sealed bid to Merrell P. Walbridge, assignee, Fourth and Market sts., on or before May 14. (c1)

Business Cards

AAAI—Cheapest place in town for printing. McGill Co., 121 N. 11th st. (c14)

THE well-dressed person wears a diamond. A fine diamond ring, stud, etc., gives the appearance of prosperity; it helps many to success. Why pay cash when we accept small monthly payments? Loftis Bros. & Co., 2d floor, 308 N. 6th st. Open evenings. (c2)

WANTED—100 men and women; call tomorrow at the U. S. Credit Clothing Co., 706 N. Broadway. We want to explain to them how they can clothe themselves and family on just $1 per week. Our plan is strictly confidential. Reduced prices on every suit in the house for tomorrow only. Present this ad and we will tell you how you can get one dollar for absolutely nothing. (cx59)

HOME CREDIT CLOTHING CO.,
209 N. Broadway.

Cor. Washington. 2d floor. Take elevator. Entrance south of drug store.

East St. Louis branch store, 313 Missouri av. Our clothes are all at a fair price. Our confidential system appeals to salary and wage earners everywhere; store open Saturday and Monday evenings. (c56)

CARPET CLEANING—UPHOLST'G

CHICAGO, Steam Carpet Cleaning Co., 3829 Finney. Phone Delmar 2451, Lindell 2030; also upholstering. (c8)

AMERICAN Steam Carpet Cleaning Co., 2827 Easton av.; carpets renovated like new; shades reversed and cleaned; upholstering; work guaranteed. Cen. 4967, Bomont 946. (c8)

LUNGSTRAS Dyeing and Cleaning Co., carpets, rugs cleaned by compressed air and laid. 1300 Park, or phone Sidney 1910, Central 1910. (c6)

UPHOLSTERING, mattress making, furniture repairing and refinishing. A. B. Wright, 4614 Easton av.; phone Lindell 401, Delmar 821R. (c14)

DUSTLESS Vacuum Cleaning Co., 1116 Dillon; cleans upholstered furniture; carpets on floor, 5c yard; rugs, 75c up. Central 9658R, Olive 143R. (c56)

STORAGE AND MOVING

DELMAR Moving Co., 718 N. Vandeventer; packing, shipping; $3.50 load. Delmar 1687L, Lindell 4266. (7)

SOUTH SIDE MOVING AND STORAGE CO., 1901-1903 Sidney st.; telephone Sidney 285; Kinloch Victor 607. (c8)

INDEPENDENT CO., Delmar 531, Forest 1322; padded vans, $3.50; small, $2; storage, $1.50 month. (8)

WAGNER BROS., moving and storage; guarantee better service for less money. Central 1251, Bomont 2098. (c8)

NEW YORK STORAGE CO., 2219 Wash st.; expert packing and moving; 500 storage rooms; our own building. (c17)

BONDED WAREHOUSE—Henry C. Wiehe Furniture and Storage Co., 1512-14-16 Franklin av. Money advanced when desired. Phone Central 4303. (c8)

STOECKLEY & PRICE Storage and Auction Co.'s warehouse, at 2918 Franklin av., is absolutely fireproof and sanitary; furniture moved, packed and shipped; furniture taken in exchange for moving; money advanced if desired. Bomont 22; Central 137. (c8)

STORAGE—500 iron rooms for storing furniture; we have a new warehouse at 1823 Lucas av. that we rent for $1 up; storage, $2 per load; hauling, $4. Call up Central 5053 or Bomont 996. Office, 2004 Morgan. Edward A. Langan Furn. and Storage Co. (c8)

AMERICAN STORAGE CO.
ABSOLUTELY FIREPROOF.
INSURANCE 20 CENTS
Per $100 a year; is the lowest. New reinforced concrete fireproof warehouse; for safekeeping of household goods; rates lowest, responsibility the highest; estimates free. LANDALE BROS.,
Both phones. 2815 Olive st. (c56)

LANGAN & TAYLOR'S NEW FREEPROOF

Warehouse is the finest and most modern storage house west of New York; our insurance rate is 20c per hundred; our piano room is steam-heated; our private rooms are $2.50 per month up; our rates are reasonable; our service is the best; our security bond is $25,000; estimates free; see our silver vault.
LANGAN & TAYLOR S. & M. CO.,
Cor. Delmar and Euclid avs.
Monroe 1060, Delmar 2126. (c56)

The LEONORI STORAGE

Absolute security; fireproof warehouses for safekeeping, furniture, pianos, valuables, trunks, boxes, etc.; clean rooms; moving, packing, shipping; ship your goods our car; money advanced; get our rates; estimates free.
R. U. LEONORI AUCTION & STORAGE CO.
Both phones. Grand and Laclede avs. (c3)

LACE CURTAIN CLEANING

CENTRAL Lace Curtain Laundry, 3312 Olive; curtains, 20c pair up. Bomont 2, Central 6697. (c8)

STOVE REPAIRS

REPAIRS for any old stove. Forshaw, 111 N. 12th. Central 3401R. Main 2043. (c8)

WALL PAPER CLEANING, ETC

MISSOURI Wall Paper Cleaning Co. 50c to $1 room. Bomont 2036L; 3032 Easton. (5)

H. LIVELL, expert wall paper cleaner, 75c up per room; I guarantee first-class work or no charges; phone Bomont 2098. (6)

TO ADVERTISERS

Right reserved to revise and classify all ads or reject, omit and refund amount paid.
Send suggestions or complaints to Want Ad Manager.
Return wrong replies.
Use box letter and number answering.
Uncalled for mail held 15 days.
A three-time ad seldom fails.
Money refunded on unused insertions.
Errors corrected or money returned.
Avoid Saturday night rush by sending your ads in earlier.
Your druggist is agent.
Count 7 average words as one line.
No ad less than two lines.

RATES—Per line..... 10c

Except the following:

Situations	5c
Rooms for rent, city and Rooms with board, city, Two lines or less	15c
Each extra line	5c
Agents, Salesmen, Canvassers and Solicitors	15c
Automobiles, Boats and Launches, Cameras, Bicycles and Motor Cycles, Store Fixtures, Mail Orders, Animals	15c
Attorneys-at-Law, Detectives	15c
Financial Loans on personal property. Stocks and Bonds, Mining	15c
Personal, adoption, special notices	15c
Medical, Magnetic Healing, Clairvoyants	20c
Card of Thanks, Memoriams	20c
Death Notices: 8 lines or less, per time	$1.00
Extra lines (6 words) per line	15c

TELEPHONE YOUR AD to the Post-Dispatch if not convenient to go or send it to drug store. Your credit is good if you rent a phone. Call Bell, Main 2150, or Kinloch, Central 3415.

NO ADVERTISEMENTS CHARGED FOR LESS AMOUNT THAN 10c PER LINE.

CLOSING HOUR.

DRUG STORES—11:30 a. m. daily; 9:00 p. m. Saturday.
MAIN OFFICE—11:40 a. m. daily; 10 p. m. Saturday.

WALL PAPER CLEANING, ETC

ADVANCE PAPER CLEANING CO.; prompt; low rates. 4029 McPherson; Lindell 1938, Delmar 3774L. (5)

ROOMS papered complete, $3 up. Oakley, 1008 Glasgow. Bomont 457, Central 8457L. (56)

PAPER HANGING wanted in all branches; work guaranteed; property owners especially. Box D-108, Post-Dispatch. (7)

SUPERIOR Paper Cleaning Co.; first-class work; prompt service; low rates. Lindell 4888.

WALL PAPER cleaning done; experienced man; reasonable. Delmar 3196J. Chadwick, 3968 West Belle pl.

Professional

ATTORNEYS AT LAW

ALL legal matters, damage and pension cases faithfully attended to; advice free. 1023 Chestnut st. (c56)

CENTRAL Law Bureau, 806 Chestnut st., suite 206, attends to all legal matters, all courts; collections; experienced attorneys; advice free. (c8)

CLAIRVOYANTS

MRS. CUNNINGHAM, clairvoyant and card reader; full readings, 25c; has charm. 4637 Kennerly av. (5)

CONSULT Okiynn, clairvoyant, palmist, 2632 Chippewa st.; test reading, this notice and 10c. (80)

ARRIVAL EXTRAORDINARY—Mme. Miller of Europe, the greatest fortune teller in the world, tells everything, unites separated, gives good luck in all business; hours 10 to 7 daily and Sundays; special readings, 25c. 2630 S. Jefferson av. (7)

DANCING

DANCING—Mrs. A. Roth guarantees waltz and two-step in 4 lessons; every afternoon. 3410 Bell av. (6)

MATINEE dance every Sunday afternoon; select dancing; every evening. Dreamland Dancing Pavilion, 3116 Grand. (c8)

NATIONAL DANCING ACADEMY—21st and Olive; guarantee latest dances, $2; private lessons every day, evening. (6)

PRIVATE dancing lessons given. 4260 Morgan st. Guaranteed in 6 lessons. Lindell 4071. Mrs. Miller. (c8)

DREAMLAND Dancing Pavilion, Olive near Grand; dancing taught by expert teachers; private hall for instructions; lessons afternoons and evenings. (c8)

NEWSUM'S HALL, 1412 N. Grand; reception Wednesday, Saturday, afternoon and evening; classes Monday evening. (6)

PRIVATE dancing lessons any hour; waltz, two-step, castenda guaranteed in 4 lessons; stage dancing; members Dancing Teachers' Association; open all summer. 1901 Lafayette av. (c)

DETECTIVES

DETECTIVE—Expert, does shadowing and investigating; refs. Call 828 Victoria Bldg. Telephone Central 6523R. (c8)

DETECTIVE—Does shadowing and investigating; locates missing people; absolute secrecy; consultation free. 3731 Olive st. Phones: Bell Lindell 1322; Kinloch Delmar 2359J. (8)

INSTRUCTION

SEE Chrisman's Patent Touch-Typewriting Device. 920 Century Bldg. Catalogue free. (6)

PRIVATE INSTRUCTION given in English, mathematics or any of the subjects taught in the common or high school course; 20 years' experience; all communications strictly confidential. Address Prof. Haw, 615 Locust st.

WINDOW TRIMMING

And card writing school, open 10 a. m. to 10 p. m. You can learn this profitable profession in a short time by our system. School a. w. corner Grand and Olive. (c34)

MEDICAL

DR. VANDERBECK'S Maternity Hospital; private, select, reasonable. 2007 Park. (6)

"606" Cures Blood Diseases by one treatment. Dr. Lloyd, 1214 Olive st. (8)

T. LUIS MAYER'S Private Hospital—Lying-in hospital for private and worthy; free confinement patients. 2621 Locust. (c6)

LADY SPECIALIST, treats female disorders; consultation free and confidential. 6129A Easton. Wellston. (7)

DR. FITZ-GERALD, female specialist; women disorders corrected; consultation free and confidential. 3131 Washington. (7)

LADIES—Lovely confinement home; adoption provided; skilled physicians; easy terms. Write Florence Hyatt, Fine Lawn, St. Louis County, Mo.; city office, 3 N. 3d. (8)

MRS. WALLS, midwife, Brentwood Maternity; easy payments, low terms; private, confidential; lovely country home; city office cor. 18th and Olive. Box 4916. (80)

LADIES—We treat all female diseases; consultation free; residence physician; ladies received before and during confinement. Mrs. Todd, 514 Missouri av., East St. Louis. (7)

"HOW I Cured Myself of Consumption"—A booklet of priceless value to tubercular sufferers; absolutely free. Chas. F. Gray, 709 International Bank Bldg., Los Angeles. (80)

LADIES—Use Jacobs' original female regulator; single and double strength. Send for circular and testimonials; sold only at Independent Drug Co., Jefferson av. and Wash st., St. Louis, Mo. (36)

SUBURBAN HOME; private; ladies received before and during confinement; physician in attendance; adoption if desired; strictly confidential; call or write. City office, 2018 Olive st., St. Louis. (8)

MRS. WARRANCE, LICENSED MIDWIFE. Received ladies before and during confinement wishing entire secrecy and home comforts; free consultation. Call or write 2660 Washington av. (6)

MATERNITY home; private; ladies received before and during confinement; adoption; best of care; reasonable. 1209 College, E. St. Louis, Ill.; State st. cars. (c22x)

LADIES—$1000 reward; I positively guarantee my great succession remedy; relieves some of the longest, most obstinate abnormal cases in 3 to 5 days; no harm, no pain or interference with work; mail, $1.50; double strength, $2. Dr. L. M. Southington, R. Co., Kansas City, Mo. (c60)

THEATRICAL

ACTOR'S TRUNKS, new and secondhand, bought, sold and exchanged. 2651 Caroline st.

AIRDOME—For sale, complete; seats 3000; large stage; ready to operate. Address or apply H. Morrison, Manager Lansdowne Park, Earsa Park, Ill.

AIRDOME benches made of seasoned lumber, any length; opera and folding chairs of all kinds; slightly used moving picture machines at half price; arc lamps, pianos and electric fans. Sam Lears, 509 Chestnut; both phones.

BAND MEN Wtd.—Those doubling stage preferred. Apply room 312 Laclede Hotel. (7)

BOOTH—For sale; moving picture; cheap. Lafayette Theater, 1641-43 S. Jefferson.

DRUMMER—First-class, wants position; non-union. Box P-136, Post-Dispatch.

GIRLS—Neat, for musical comedy company, state age. Central 6697. (c8)

LADY CORNETIST Wtd.—For quartet, to take lead. Box C-84, Post-Dispatch. (c)

PIANIST—Lady desires vaudeville position; first-class music transposer. Phone Olive 3654.

MOVING PICTURE MACHINES—And supplies of all kinds bought and sold. Wm. A. Tamme, 4 S. 16th st. (c8)

PICTURE SHOW—For sale; best-paying in the city; cheap. Call 2719 Olive st.

VIOLINIST—Also drummer who plays bells. Call at Rainbow, between 5 and 8, or Sidney 2903R. (c)

Rooms and Board

HOTELS

DUDLEY HOTEL, 4145 Lindell bl.; American plan; $1.50 per day and up; with bath. Phone Lindell 5300. (c33x)

THE KENILWORTH—4137 Lindell bl. The coziest and most attractive family hotel in the city; moderate rates. (c9)

NORMANDIE HOTEL, 3438 Franklin; special rate for summer; two in the room, with board, $5.50 week; we serve the best meals in town. (c5)

ROOMS WANTED

ROOM Wtd.—Gent wants comfortable room, near Grand and Pestalozzi; state full particulars. Box P-27, Post-Dispatch. (5)

ROOM Wtd.—Gentleman; with conveniences; in small family; quiet location. Box P-106, Post-Dispatch.

ROOM Wtd.—Congenial couple wants room, with kitchen privileges; use piano; flat or bl., block west of Belt, or close; State family preferred; references. Box C-125, Post-Dispatch.

ROOMS Wtd.—By a gentleman, in St. Francis Xavier's College Parish, 2 connecting unfurnished, with light, heat and use of bath; with family who have no boarders or roomers; permanent if suited; reference exchanged; please do not answer if you have other rooms to let; state rent and full particulars. Box D-172, Post-Dispatch.

SUBURBAN BOARD

COUNTRY BOARD—Young couple, having pleasant suburban home, convenient to trains and short walking distance to street car, wishes young couple to board; no other boarders. Phone Webster 3531A.

ROOMS AND BOARD WANTED

ROOM AND BOARD Wtd.—Small private family or couple. Box P-97, P.-D.

ROOM AND

TO LET—BUSINESS PURPOSES

CASS, 2800—Large store, with fixtures; also smaller one, connecting if wanted; stable; reduced.

COMPTON, 1114 S.—Store and 3 rooms, $10; inquire next door, shoemaker. (5)

DESK ROOM SPACE—Both phones, stenographer service; rent reasonable. Call 625 Wainwright Bldg.

DESK ROOM—Private office; every convenience. Syndicate Trust Bldg. Box P-135, Post-Dispatch. (7)

EASTON, 3864—Large, bright, modern store; plate-glass front, etc.; $17. (5)

FACTORY—Well-lighted, 4 rooms, 13,000 sq. ft.; suitable for laundry or any kind of manufacturing; just vacated by Rice, Stix & Co. Apply 4295 Evans av. (c1)

LACLEDE, 2731—Shop; suitable for horseshoeing or automobile repairing. For particulars, Central 9258L.

LUCAS, 819—Store, 25x105, cheap. Apply Hadley-Dean Glass Co., 11th and Lucas av. (c8)

MANCHESTER, 4263—Just east of Tower Grove av.; good location for tailor; rent $30. (c)

NEBRASKA, 3437—Auto repair shop and yard; electric lights. (5)

STORE ROOM—Large, with 2 living rooms; a No. 1 business location; rent reasonable. Apply 4301 N. 20th. (c8)

STORES AND BUILDINGS.

1215 Pine, deep store, through to alley .....
911-15 N. 6th, 4 floors and basement; about 45,000 square feet ..
305 N. Third, 2d floor 18 00
Olive and 19th, southwest corner; new stores. ......
810 Carr, shop and 2 rooms 14 00
Pine st., east of 4th, 4-story bldg. ....
Washington av. and 22d, s. w. cor.; fireproof building ....
704-06 N. 2d, 5 floors and basement; 38,000 square feet; 2 power elevators, etc. ....
PAPIN & TONTRUP, 626 Chestnut st.

FURNISHED FLATS—APARTM'TS

AUBERT, 1252—Two-room apartment, furnished complete for housekeeping; hot bath, gas, telephone. (57)

COOK, 4254—Three rooms, bath, laundry; clean, neat, completely furnished; $25 month.

COOK, 4565—2 ladies employed will share flat; large closets; extension phone; all exposures; electric lights; piano; laundry; large yard; modern; private family; beautiful location; choice neighborhood; references required. Phone Forest 7244R.

FINNEY, 4252A—Four-room furnished flat; gas and bath; $20 per month.

FURNISHED FLAT—For sale; new, high-grade contents; 4-room flat; bargain for someone. 4632 Page bl.

FURNISHED FLAT—Five rooms, in Cabanne; all rooms light and cool; well furnished. Phone Delmar 3271R.

FURNISHED FLAT—N. Grand av., near Easton; of 3 rooms, bath; references. Cavanaugh, 1437 N. Grand.

KENSINGTON, 5002—3-room flat, artistically furnished; scrupulously clean; no children.

MADISON, 2941—Clean, nicely furnished 3-room flat; bath; gas; large veranda; private entrance. (c96)

MISSISSIPPI, 1721—Three rooms, nicely furnished; gas, bath; near Lafayette Park; phone Victor 2757R. (c5)

MORGAN, 4061—Two, 3 or 4 room furnished flat; clean and cool; gas furnished.

NEWSTEAD, 3132 N.—Two rooms furnished for light housekeeping, $3.50; also 2 rooms at $3; use of piano and sewing machine; bath; all other conveniences.

NINA, 5899 (corner Kingsbury)—Six rooms; piano; front sleeping porch; facing Forest Park; 3 exposures; low rate to desirable party. Phone Cabanne 1041R. (7)

RIDGE, 6204½—Furnished flat, 3 rooms; clean and bright; $22.

WEST BELLE PL., 4401—3-room separate furnished flats; complete for housekeeping. (c80)

FURNISHED APARTMENTS.

For rent furnished or unfurnished, 7 rooms, St. Regis apartment, 4944 Lindell, second floor east court; beautifully furnished; very cool; will make low rental. Forest 7100. (c)

SUBURBAN PROP'TY FOR RENT

BUNGALOW—New, for rent or sale; easy terms; 6 rooms; modern improvements; 10 minutes' walk from Delmar Garden. Cabany 1516R. (c1)

COTTAGE HOME—Nice; 6 rooms, large lot; stable, chicken house, electric lights; water, gas, etc.; in Kirkwood. ARTHUR MITTELBERG, 824 Liggett Bldg. (c5)

FURNISHED HOUSE—Nine rooms; in Webster; May to Oct. 31 if desired; modern conveniences; beautiful grounds; reasonable terms. Telephone Webster 528.

FURNISHED COUNTRY HOME—For rent; 10 rooms; 5 bedrooms, bath, hot and cold water, gas for cooking and illuminating; large stable, garden and lawn; 11 miles from city; 5 minutes' walk to station; from June 15 to Sept. 15. Phone Webster 803M. (87)

HOUSE—For couple; small, 2 or 3 rooms, and small piece of land; near city limits. Box P-192, Post-Dispatch. (96)

HOUSE—June to September; 6 rooms; well furnished; modern conveniences; good lawn; convenient to street car and railroad; 5c fare. Apply 7390 Maple av., Maplewood.

FOR COLORED PEOPLE

BELL, 2915—Excellent 3-room flat; newly papered; cheap rent; open; see it. (6*)

HICKORY, 3305—4-room cottage, water and closet in house; large yard; $11. (cx77)

HOUSE—Five rooms, brick, water, yard, nice neighborhood; newly papered and painted; $14; Elliot and Sheridan avs. (*5)

LEFFINGWELL, 1029—Six rooms, bath; rent reduced to $25. (c14*)

FLATS WANTED

APARTMENT Wtd.—Or flat, 4 rooms, 2d floor, with heat; West End. Box P-69, Post-Dispatch.

FLAT Wtd.—To rent lower 8-room flat, with furnace and all conveniences; must be new. Box D-184, Post-Dispatch. (89)

FLAT Wtd.—Three rooms and bath, in South St. Louis; prefer one with space for small auto; between now and May 25. Phone Michel, Olive 1086 or South 402R.

FURNISHED HOUSES FOR RENT

FURNISHED HOUSE Wtd.—To lease nicely furnished 9-room house in West End. For particulars write 4700 Easton.

HOUSE—11 rooms; modern; Cabanne; furnished or unfurnished; no boarding house. Box P-84, Post-Dispatch.

McPHERSON, 4650—Newly furnished 10 rooms; 2 baths; corner house; all conveniences; June to October. Forest 2141.

WASHINGTON BL., 4345—To Oct. 1. Phone Lindell 5085.

Furnished Home for Rent.
3863 Cleveland Av.
To responsible party up to Sept. 30, 1912; beautifully furnished, 11-room home; convenient to cars; cedar closet, extra toilet, two electric fans, two large bedrooms, with southern exposure; immediate possession. (89)

Real Estate

FARMS FOR SALE

FARM—For sale; 40 acres; 20 in cultivation; 4-acre orchard, just in its prime; balance timber and pasture; cistern and spring; rail and woven wire fences, 4-room house, barn, corncrib, smokehouse, chicken house, etc., on country road and phone line; near school and church; 38 miles from St. Louis; in good neighborhood; $1400; send for list. GEO. W. OTTENAD REALTY CO., 808 Chestnut st., 2d fl. (c)

FARM—For sale, a real good farm, 138 acres, 2½ miles north of Valley Park on Oak st. rd.; 75 acres, under plow, balance in fine, large timber; four-room log house and barns, in pretty fair condition; [this] is a most excellent farm, and at the [price] $100 per acre, I consider it a good [buy] and too good to stay long on the market; so buy quick if you want a farm. BENJAMIN F. THOMAS, Agent, Kirkwood, Mo. (c96)

FARM—For sale; 10 1-3 acres; 8 acres in cultivation, good 3-room house and good cistern, about 50 fruit trees, apple, peach and plum; joins city limits of Gerald, Mo., population of 500; 80 miles west of St. Louis on Rock Island R. R.; price $1300, half cash, balance time to suit at 6 per cent.

40 acres, 30 acres in cultivation, on Manchester rd.; buildings not much; has good [illegible] well and some fruit; fine for poultry [illegible]; price $750; half cash, balance time to suit at 6 per cent. MARSH REALTY CO., 2732 Sutton av., Maplewood, Mo. (c6)

NEW COLONY IN MISSOURI

[illegible] miles southwest of St. Louis, one mile [from] Frisco Railroad; 11,000 acres; good [illegible] land, in small and large tracts, [illegible] on first payment per acre, balance [illegible] time. Information by H. Gellert, Missouri State Deputy Commissioner of Immigration, 3915 California av., St. Louis, Mo.; [illegible] Victor 2104X. (c80)

REAL ESTATE WANTED

HOUSE Wtd.—To buy 4, 5 or 6 room house, [with] acre or two of land; near or on Creve Coeur Lake line; can pay $100 down and [illegible] a month. Box P-42, Post-Dispatch.

REAL ESTATE FOR EXCHANGE

GROCERIES Wtd.—Exchange lot, free and clear, 50x141 feet, Forsythe place, adjoining Maryland terrace, for clean, fresh stock of groceries or dry goods. Box P-110, P.-D.

WILL TRADE
BEAUTIFUL MODERN 8-ROOM SUBURBAN RESIDENCE FOR CLEAR VACANT PROPERTY. [illegible] KIRKWOOD TRUST CO., OPPOSITE MO. PAC. STATION. [illegible] KINLOCH, [illegible] (c7)

CITY REAL ESTATE FOR SALE

LOT—For sale; fine; south; 25x120; best offer takes it. Box D-107, Post-Dis. (5)

LOT—For sale, fine lot, 50x192; University City; lot 32, Washington av., south front; bought at auction; $54 foot. 4310 Easton. (96)

LOT—For sale; nice, 50x150 feet, with granitoid walks; price $400; terms, $5 cash, $5 per month.
CHAS. H. CARTER, 209 Liggett Bldg. (c8)

WEST WALNUT MANOR
STOP PAYING RENT
$9 Cash and $1 Per Week
Will Buy a Lot.
Salesmen on the ground all the time.
DAVID P. LEAHY HOUSE & HOME CO. EIGHTH & PINE STS.

Kingsbury Bl.—Auction Snap
75x210 ft., n. s., between Pennsylvania and Williams avs., University City; price $45 a foot to quick buyer.
ELMORE CAVE & CO., 713 Chestnut st.

CORNWELL'S SUBDIVISION,
Delor St., East of Gravois Av.
LOTS 29x245 FEET DEEP.
TERMS: $25 CASH, $1 PER WEEK
Located 190 feet east of Gravois av. and the Cherokee car line; build a cottage or flat, brick or frame; just the place for your chickens and garden; on a fine, deep lot; go out today and select your lot. For plat see R. G. Jost, 4225 Delor st.; opposite subdivision. F. J. CORNWELL R. E. CO., 810 Chestnut.

Builders Attention: Big Bargain Forced to Sell:
250 feet of vacant ground, on Ohio av. and Crittenden st.; make me an offer today; street and sidewalk on Ohio av. made; fine place for cottages.
CHAS. F. VOGEL, 624 Chestnut st.

FARMS FOR RENT

FARM—For rent, 30 acres, with improvements, St. Louis County. C. F. Schaeffer, R. R. 28, Wellston, Mo.

PROP'TY OUT OF CITY FOR SALE

HOUSE—For sale; small house and lot in Forrest, Ill.; $450 for quick sale. Box P-50, Post-Dispatch.

LOTS—For sale, 12 nice business and residence lots in Olustee, Ok.; $250 for quick sale. Box P-173, Post-Dispatch.

NOTICE.
TRUSTEE'S SALE OF REAL ESTATE.
Following real estate will be sold on the 25th day of May, 1912, at the courthouse door, in the city of Cape Girardeau, Mo.: 1 two-story brick dwelling, lot 179x180 feet, with all modern improvements, in the best residence part of the city; 1 5½-story brick flouring mill; the best locality in the city for milling or elevator purpose; rail and river service. Investigate at once. A rare opportunity. For more information, write J. C. FISHER, 25 N. Fountain st., Cape Girardeau, Mo. (3)

Lots Only $20—$1 Monthly
IN SUBURB OF HOUSTON, TEXAS.
Houston is having the most wonderful growth of any city in the U. S.; population increased from 45,000 to 105,000 in 7 years; predicted by conservative business men that it will go to half million; Government spending millions on ship channel to bring ocean liners to meet our 17 railroads; millions going into skyscrapers, magnificent hotels, factories, steel mills; Rice Institute, endowed with over $9,000,000, opens this year. We own and just opened the sale of lots at Satsuma Subdivision, beautiful suburb of Houston, 35 minutes from the heart of the city, on railroad and boulevard; lots 50x100 feet; first 100 go at $20 each; terms, $1 cash, $1 per month, no interest. Call or phone our agent for full particulars before first 100 are sold, or send $1 and he will select the best unsold lot for you. C. W. Hahl & Co., owners. J. N. HUTCHERSON, agent, 3927 West Belle pl., St. Louis. Kinloch Delmar 3386L, Bell Lindell 1115L. (c8)

IMPROVED PROPERTY FOR SALE

COTTAGE—For sale; no cash; $25, including interest; 5 rooms. 4983 Wise av.

HOUSE—For sale; bargain; 9 rooms and baths, for two families. Inquire 4719 Kennerly. (5)

COTTAGE—For sale; 1911 Dodier; brick; 4 rooms, cellar; small cash, balance easy; $2000; give an offer.

BUNGALOW—For sale, 6 rooms, bath, etc.; $2000; terms; Market car to Forest av., 4 blocks south, then east to 6804 3d av. (5)

BUNGALOW—For sale; new; 5 rooms; near Union cars; high and dry; very cheap for quick sale. Box D-192, Post-Dispatch.

FLAT—For sale; 4 and 5 rooms, with improvements, slate sinks, etc.; $3500; lot 30x140; easy terms. 1112 Forest av. (96)

COTTAGE—For sale; 4-room; concrete foundation; in good condition; $1500. 2477 Plover av. Apply 2665 Davison; lot 25x138.6. (80)

FLAT—For sale; 4 and 5 rooms, brick, baths, etc.; only $2700. Box D-42, Post-Dispatch. (59)

SEE 5242 NORTH MARKET TODAY. Modern up to date cottage, everything built in; almost any terms; reasonable. Owner on premises. (c89)

HOUSE—For sale, cheap; nice West End home of 8 rooms; all good condition; large garage and yard; terms to suit. 1129 Walton. (89)

COTTAGE—For sale; 4-room frame, water, gas, made street; 1 block from Tower Grove Park; clear title; lot 25x156. Box C-152, Post-Dispatch. (7)

COTTAGE—For sale; leaving city, will sell my 6-room cottage; large yard; in fine condition; $2250 for quick sale; terms if desired. 1233 Purcell pl., 4000 west, on Page. (c80)

COTTAGE—For sale; 3 large rooms; frame; 30-foot lot; bath, sewer, water, gas; South St. Louis; $1500; $25 cash, $15.41 monthly; 5½ per cent. Box A-4, Post-Dispatch. (c77)

RESIDENCE—For sale, 4138 Arsenal st.; 6-room brick; steam heat, hardwood floors, combination fixtures, tile bathroom and all improvements made; a bargain; house open. CORNWELL R. E. CO., 810 Chestnut st.

5 PER CENT ON MONTHLY PAYMENTS. For sale, 4 or 5 large rooms, new brick cottages, 30-foot lots, fine yard for garden or chickens, bath, sewer, water, gas, full granitoid cellars and walks; price $2500 to $2700; $50 cash, $20 monthly, includes all interest. Take Cherokee cars to 4348-56-70 Delor st., half block west of Gravois av. Open. (c5)

COTTAGE—For sale, 3444 Itaska st.; strictly modern, 5-room cottage; first-class condition; fine bathroom, granitoid walks and basement, furnace; kitchen has pressed steel walls and ceiling, marble sink, etc.; brick street; can be bought right. Victor 1860J. (6)

STORE AND FLAT—For sale, 4168 Juniata, store and 6-room flat, one of best corners in South St. Louis; $4250; worth $5000; easy terms; if you want a bargain, investigate at once. Box P-111, Post-Dispatch.

COTTAGES—We have a number of nice cottages that we will sell on terms of $50 cash and $12 monthly at bargain prices. If you want to get a home for the money you are now paying for rent, call or phone A. R. SCHOLLMEYER R. E. CO., 705 Chestnut st. (c5)

NEW BRICK COTTAGES—$50 DOWN. For sale, 4 or 5 large rooms, bath, sewer, water, gas; lots 30x135; fine yard for garden or chickens; full granitoid cellars and walks; $2700, $2800; $20.80 monthly includes all interest. Take Wellston car to Goodfellow av., walk north to 5723-29-38-48 Terry av. Open. (c5)

A HOME
$5000 will buy a modern 8-room brick residence, garage; s. e. cor. of Temple place and Wells av. See this. (c7)

A DANDY HOME.
2020 Virginia av., a new, modern 2-story brick residence of 6 rooms, reception hall, bath, furnace, combination fixtures, granitoid cellar and laundry; all improvements made; investigate and give us your best offer. KORTE-RUST REALTY CO., 816 Chestnut.

NEW 6-ROOM HOME.
SMALL AMT. DOWN, BAL. MONTHLY.
1422 Granville pl., 5500 west (take Wellston car to Belt av., walk 1 block south); 6 rooms, bath, furnace, slate sink, wired; plenty closets; all improvements made; see this before buying elsewhere; terms like rent. HACKMANN R. E. CO., 1000 Chestnut st.

4152 MARYLAND AV.
Five-room brick house; reception hall; hot-water heat; a bargain, on very easy terms. JOSEPH C. DARST, 621 Fullerton Bldg. (c80)

IMPROVED PROPERTY FOR SALE

Rosenbaum-Hauschulte
2407 N. Broadway
$4400 will buy 1509 Carr st.; rent $600 a year; easy terms.
$6500 will buy 1411 Carr st.; rent $840 a year; easy terms.
$3000 will buy 1529 N. 7th st., 9-room house; 2-story brick stable; easy terms.
$1200 will buy 910 St. Louis av., 6-room brick house, in good condition; easy terms.
$2125 will buy 3948 Fairfax av., 10-room house; first-class condition; rents for $300 a year.
$2125 will buy 2324 Papin st., lot 25x140; 6-room brick house; future railroad property.
$5900 will buy 3801-03 N. Broadway; property under lease to one tenant at the rental of $720 per year; same tenant occupied premises 15 years.
$6500 will buy 3210 N. Broadway, lot 40 feet; 2-story brick tenements.
$9300 will buy 2605-07 Rauschenbach av. and 2602-04 N. 22d st.; property is in first-class repair and rents for $1080 a year at reduced rents; easy terms.
$6400 will buy 2714-16 N. 9th st.; 8 tenants, renting for $760 per year.
$8250 will buy this modern double 5 and 6 room flat, 4536 and 4538 Page bl.; renting for $960 a year; lot 50x145 to an alley; deed of trust $3500, 5 years, 5½ per cent.
$4460 will buy 5976 Highland av., well-built 5-room flat, hardwood floors, etc.; rent $44 per month; easy terms.
ROSENBAUM-HAUSCHULTE REAL ESTATE CO., 2407 N. Broadway. (c7)

HALLIDAY AV. FLAT.
Located east of Grand av.; 6 and 7 rooms, with all modern conveniences; brick and tile porch; price $6250. If you want a bargain, get busy.
DOUGHERTY BROS., 818 Chestnut st.

LOOK AT THESE
Homes, 5357 St. Louis, 5346 Labadie avs., 1 block west of Union. Something new; 5 and 6 rooms, well built; modern conveniences; low price; terms to suit; open daily.
WILLIAM J. SEEVER, 2120 Abner pl. (c80)

ELECTRIC LIGHT
Is now cheap. "Already-Built Houses" wired with little or no inconvenience, and you can have a year to pay for the work.
UNION ELECTRIC LIGHT AND POWER CO., 12th and Locust sts. (c8)

CORNER FLAT
BIG BARGAIN, PRICE $5950
Located in West End; has 5 and 6 rooms, with all modern conveniences; entire flat finished in hardwood; brick and tile porch, large lot; both streets made; will make terms. If you want a bargain, get busy.
DOUGHERTY BROS., 818 Chestnut st.

SACRIFICE BARGAIN.
5226 NORTHLAND AV.
$3900
$250 cash, balance $20 per month. 7-room brick; lot 30x14[illegible].
FRANK W. SCHRAMM, 802 Chestnut St. (c6)

OWNER WILL SACRIFICE.
2310 Shenandoah av., a well-built 2½-story brick flat of 5 rooms and bath on 1st floor, 5 rooms and bath on second floor, large attic; any reasonable offer will be submitted.
KORTE-RUST REALTY CO., 816 Chestnut.

NO CASH DOWN
You can buy a new, modern 4 or 5 room cottage, just completed, for less than rent; you pay rent without ever seeing it again. Why not apply same to home of your own? Take Cherokee car to Cologne av., Schoenlaus Grove, walk one block north.
A. VOGT, 5163 Cologne. (c96)

Compton Heights Residence At a Bargain.
2118 Nebraska av., 2-story and slate-roof residence, containing 8 rooms, reception hall, hardwood floors, tiled bathroom, fine cabinet mantels, furnace, etc.; price cut to $5250, on very liberal terms. See us.
FRANCISCUS & KUNZ, 702 Chestnut st.

Washington Heights Flat Bargain
6009, also 6015 McPherson; two single, modern flats; separate hot-water plants; lot 35x130; ranges, screens; rented; asking $5000; make us your best offer; must sell.
GRACE & SONS, 100 N. 8th st. (c7)

$50 Cash; Balance Monthly.
Buys modern brick cottages, 4 and 5 rooms, with all conveniences, including fenced yard. Bellefontaine to Euclid and Florissant, walk over Euclid to Thekla. 6943; $2850. HILLIAR, [illegible]

OFFER WANTED
5091 RIDGE AV.
A 2-story brick residence of 6 rooms, reception hall, bath, cemented cellar and laundry; hot and cold water; also 2 finished rooms in attic; lot 25x150.
CHAS. F. VOGEL, 624 Chestnut st.

CABANNE FLAT, $8500.
Located on Cabanne av.; has 5 and 8 rooms, with all modern conveniences; slate roof; lot 35x150; price has just been reduced $1000, as owner is anxious to sell.
DOUGHERTY BROS., 818 Chestnut st.

4341 West Belle Pl
40x147.6 Feet
8 rooms, bath and finished attic; modern in every respect; time and terms to suit; make offer.
Niemann & Weber
703 CHESTNUT STREET. (c6)

STEAM HEATED FLAT
WEST END, PRICE $7750.
Has 5 and 6 rooms, with tile baths and separate steam heating plants and separate porches; lot 30x150; price has just been reduced from $8500; will make terms.
DOUGHERTY BROS., 818 Chestnut st.

YOUR OPPORTUNITY!
4346 MORGAN ST.
32'1''x150'; 8 rooms; bath and finished attic; modern in every respect; at a bargain.
Niemann & Weber
703 CHESTNUT STREET. (c6)

ELEGANT RESIDENCE.
Modern home of 16 rooms; very convenient location; for sale or lease; 3630 Delmar bl.; beautiful home, or suitable for club, physician or institution; this property (with lot 75x140 feet) is in thorough repair and artistically finished and will be sold at less than half its cost; you must not attempt to visit this house without a written permit from me, as present occupants will object.
D. F. ADDINGTON, Agent, Southwest corner 17th and Olive. Phone Olive 12.

5944 CATES AV.
This beautiful Cabanne home must be sold at once.
Price low. Terms easy.
PAUL JONES REALTY CO., 708 Locust St.

1803 and 1805 CALIFORNIA Av.
Lot 50x140.
RENT, PER YEAR, $768.
Deed of trust $5000, 5 years, 5½ per cent. Will sell at a bargain or trade.
FRANK W. SCHRAMM, 802 Chestnut St. (c6)

4162 Morgan St., Only $5250
My home. Red stock brick, 8 rooms; hardwood finish; Front Rank furnace; handsome new electric fixtures; best arranged house of size I have ever seen; well preserved and now being newly painted; excellent location; 3 car lines downtown. I'll vacate Monday and don't like to rent. I'll make very easy terms with small cash payment, and you can own the house and hardly know you are buying. You can look through any time. Phone Lindell 827. (c5)

REAL HOMES WELL BUILT.
Five-room houses, two-story slate roofs; built with good care and best selected material; these are all modern and up-to-date, with all the latest ideas taken from a $50,000 residence; can be bought on E Z terms; $300 cash, $25 monthly; price only $3500. See them today. Seeing is believing. They're worth the time for an inspection. See something new and good. 6264-68-70 Magnolia av.; restricted property; take Tower Grove car to end. See us.
RICHARD ZEPPENFELD HOUSE AND HOME BLDG. CO., 4220 California av., or CHRISTIAN BRINKOP R. E. CO., 200 Wainwright Bldg. (c1)

IMPROVED PROPERTY FOR SALE

West End Home. $3900.
Lot 33x150; a 2½-story brick residence of 8 rooms and attic, bathroom, Home Comfort furnace, combination fixtures and screens, sleeping porch, etc.; streets made; biggest bargain in the West End for $3900; can't be beat.
GEO. J. WANSTRATH, 717¼ Chestnut st.

NEW O'FALLON PARK HOME.
4283 Holly av.; lot 30x156; all improvements made; a brand-new brick residence of 7 rooms, reception hall, tile bath, steam heat, hardwood floors, Dutch dining room, built-in china closets and butler's pantry; brick porch and stone steps; a beautiful home for $4900; open.
GEO. J. WANSTRATH, 717¼ Chestnut st.

DOCTORS, ATTENTION!
Northwest corner of Sullivan and Garrison; 1 block east of Grand; near 6 car lines; lot 48'6''x154; a beautiful 9-room brick residence, 2 very large reception halls, all hardwood floors and finish, tile bath, hot-water heating plant; one of the finest homes in Lindell Park; must be seen to be appreciated; brick garage in rear. See us today about it.
GEO. J. WANSTRATH, 717¼ Chestnut st.

NEW O'FALLON PARK COTTAGE.
2318 Harris av., a 1-story, brand-new 5-room brick, reception hall, tile bath, furnace, nickel-plated plumbing, cabinet mantels, art glass windows; strictly up to date; streets made; price $3400; terms; open.
GEO. J. WANSTRATH, 717¼ Chestnut st.

AN EXCEPTIONAL BARGAIN
4609 Ashland pl., 7-room frame dwelling; large lawn; this property will be sold at a bargain if taken quick.
GRACE & SONS, 100 N. 8th st. (c7)

Sale or Exchange
5357 Ridge av.; 5 and 6 room flat; tile baths, Dutch dining rooms, separate furnaces, etc.; brick and tile porch, with stone steps; lot 30x231 to 20-foot brick alley; this flat was built by present owner for a home, and is exceptionally well built; must be seen to be appreciated; will exchange for a 6 or 7 room dwelling; owner, first floor, will show you through.
DOUGHERTY BROS., 818 Chestnut st.

REAL ESTATE CARDS

DON'T pay rent. Buy or build you a home on easy terms. See P. Tully Building Co., 6225 Easton av. Phone Cabany 2380, Kinloch Delmar 2088. (c8)

SUBURBAN PROP'TY FOR SALE

WEBSTER GROVES TRUST CO. is headquarters for Webster Groves real estate; carriage for accommodation of customers. (c8)

FOR Olive road real estate see H. H. Elbring, Olivette, St. Louis County, Mo. Bell phone Clayton 75M. (c8)

LOT—For sale; for bungalow, 6 minutes from Delmar Garden, on Creve Coeur line; will sell for less than cost; sidewalk, water, sewers, electricity, etc. Box A-49, P.-D. (c5)

FOR suburban property, cottages, vacant or small farms, see us. MARSH REALTY CO., 2732 Sutton av., Maplewood, Mo. (c6)

HOUSE—For sale; a nice 3-room, in Webster Groves; lot 37½x140; nice garden planted; close to Kirkwood car line; price $1250; $10 down and $12 per month. Clyde Taylor, Hill av., Webster Groves. (5)

BUNGALOW—For sale; big bargain; beautiful; 8 rooms; just completed; hot-water heat; all conveniences; $2400; small monthly payments. Apply W. P. Hill, 7414 Ethel. (96)

HOUSE—Old Orchard, Webster Groves, beautiful 7-room; all modern improvements; combination fixtures, screens, beautiful lawn and shade trees; will rent cheap to right party. MONARCH CONSTRUCTION CO., 316 Liggett Bldg. (c)

HOUSE—For sale; beautiful Webster Groves home at a bargain; 6 rooms; modern conveniences; convenient to transportation; large grounds, abundant fruit and shade; garden made; liberal terms. 743 Catalpa av. Phone 470. (7)

LOT—For sale, 50x165, Van Buren st., Vinita Park, St. Louis County, north side street; 6 minutes' ride from Delmar Garden; 2 car lines; $100 cash, balance on easy monthly payments; bargain. Box A-50, P.-D. (c7)

FOR SALE—No. 5920 NATURAL BRIDGE ROAD; 10 ACRES AND 8-ROOM BRICK HOUSE; CHEAP. JOSEPH C. DARST, 621 Fullerton Bldg. (c80)

COTTAGE—For sale, 5-room cottage home, 1¼ acres; Harper's Hill, in Webster, adjoining Algonquin Club grounds; fine fruit and shade trees; possession June 1; big bargain for quick sale. ARTHUR MITTELBERG, 824 Liggett Bldg. (c5)

$500 CASH
WILL BUY A $1000 EQUITY IN 3324 OXFORD AV., MAPLEWOOD, A 7-ROOM MODERN FRAME HOUSE, OR WILL TRADE FOR VACANT. ACT QUICK. KIRKWOOD TRUST CO., OPPOSITE MISSOURI PACIFIC STATION. BELL, KIRKWOOD 210; KINLOCH, KIRKWOOD 147. (c7)

CAPT. J. B. WILDE'S HOME, 515 N. WEBSTER AV., IS AN ARTISTIC BRICK AND FRAME HOUSE IN KIRKWOOD; CONVENIENT AND MODERN; SET AMONG LARGE HARD MAPLE TREES ON A LOT 116x300; MUST BE SOLD IMMEDIATELY; A BARGAIN; GO OUT AND SEE IT. FOR TERMS, CARD OF ADMISSION, ETC., SEE KIRKWOOD TRUST CO., OPPOSITE MO. PAC. STATION. BELL, KIRKWOOD 210; KINLOCH, KIRKWOOD 147. (c7)

RESIDENCES—5-room modern stone residence, Maplewood; large lot; price $3300; easy payments; owner wants offer.
8-room modern frame residence in fine repair, is rented now for $30 per month; large lot, half block from Maplewood loop; price $3900; $500 cash, balance easy.
5-room frame bungalow, Tuxedo Park; modern in every way; large lot, near Manchester cars and Missouri Pacific station; $3000; $500 cash, balance $25 per month.
6-room frame residence, Webster; fine location, large lot; easy terms; price $3600.
A fine new brick bungalow; never occupied, a bargain at $3300; terms easy.
MARSH REALTY CO., 2732 Sutton av., Maplewood, Mo. (c6)

BEAUTIFUL Country Home
Place of 10 acres, 15 minutes by auto from Forest Park, for sale or lease; the grounds are artistically laid out with large bluegrass lawns, gravel walks and drives and grand old shade trees, quantities of fruit and shrubbery, lake, cistern, well and hydrant water, large barns, icehouse, dairy, chicken house, etc.; this is one of the most attractive places in St. Louis County; suitable for gentleman's home, institution or club; price reasonable; terms liberal. Also 3 and 8 acres, all road front.
D. F. ADDINGTON, R. E. AGENTS, Southwest corner 17th and Olive.
Phone Olive 12.

Financial

LOANS ON PERSONAL PROP'TY

MONEY on your salary; women housekeepers and others; strictly confidential. United Finance Co., 705 Olive st., room 729. (c14)

MONEY advanced salaried people without security; no delay, no publicity. Room 32, 119 N. Seventh st. (c14)

SALARIED people furnished money without security; loans on furn. without removal. Central Fin. Co., 901 Mo. Trust Bldg. (c8)

MONEY for salaried people and women keeping house; easy payments, strictly private. C. Berry, room 427, 705 Olive st. (c8)

MONEY on credit to salaried people, women keeping house, and others; cheapest rates; easiest payments. Elwood, room 538 Frisco Bldg., 906 Olive st. (c8)

EAST ST. LOUIS LOAN CO.
Loans on furniture in East St. Louis and Granite City. 412 Missouri, room 204. (c14)

MONEY FOR SALARIED PEOPLE.
Women keeping house and others furnished without security; cheapest rates; easiest payments; come and get money when you want it and pay as you can; offices in all principal cities. D. H. TOLMAN, Room 501, 509 Chestnut st. (c8)

SALARY LOANS
Cheapest rates in the city; no publicity; no indorser, come and get all the money you want, on easy payments. UNION CREDIT CO., Suite 401-402 Holland Bldg., 211 N. 7th. (c8)

WE LOAN MONEY
ON FURNITURE AND PIANOS.
Our rate is LOWER than the lowest.
We do not charge a commission.
We do not charge a commission.
Telephone Main 2833, or Central 2255.
FIDELITY, 415 Locust st., room 302. (c14)

"QUICK MONEY."
Salaried people can get; my rates the best and most private in city. Call on Drake, 322-324 Chemical Bldg. (c8)

LOANS ON FURNITURE
$1.50 weekly pays for a $75 loan.
$1.25 weekly pays for a $60 loan.
$1.00 weekly pays for a $50 loan.
Payments may be made weekly, semi-month or monthly. It is to your interest to consult us. All business private and above board. Phone Main 1529, Central 5581.
CHEMICAL FINANCE CO., 501 Chemical Bldg., 8th and Olive sts. (c14)

SEE W. H. MEISE
If you want a loan on your Furniture, piano, horses and wagons. I will get you any amount you need at the following rates:
$125 at 42c a month interest.
$80 at 33c a month interest.
$30 at 10c a month interest.
If you owe any other loan office, furniture or piano house, I will pay them off and give you as much more money as you want.
Call, write or phone Central 2357 or Olive 1368.
Room 431 Title Guaranty Bldg. (formerly Lincoln Trust Bldg.), southwest corner Seventh and Chestnut sts. [illegible]

302,220 SUNDAY **170,833 DAILY**

302,220 is the actual average circulation of the Sunday POST-DISPATCH for the first four months of this year.

170,833 is the actual average circulation of the Daily POST-DISPATCH (exclusive of Sunday) for the four months of this year.

Sunday gain over last year, 28,326. Daily gain, 5406.

Any newspaper with small circulation, if it grows at all, can show a "big per cent" gain, but when a newspaper with the circulation of the POST-DISPATCH, reaching practically every home in the city where it is published, shows such increases as the above, it is "going some."

You can count on the fingers of one hand all the Sunday newspapers in the United States that equal or exceed the Sunday circulation of the POST-DISPATCH.

To show how this big circulation is appreciated by its advertisers, here is the number of columns of legitimate advertising carried by all the St. Louis newspapers for the first four months of this year:

Post-Dispatch, 12,916 columns
Globe-Democrat, 7,504 columns
Republic, ... 4,890 columns
Times, ... 4,881 columns
Star, ... 1,952 columns

It will be seen from the above that advertisers think **more** of the POST-DISPATCH than they do of its **two nearest competitors**, the Globe-Democrat and Republic, **added together.**

Remember, the POST-DISPATCH does not accept **objectionable medical** or **get-rich-quick** advertisements. This is one of many reasons why the public have confidence in the statements of the merchants that appear in its columns.

St. Louis' ONE BIG Newspaper.

First in Everything.

LOANS ON PERSONAL PROP'TY

IMPORTANT NOTICE
Quit paying high interest. Call at the right office. Loans on household furniture, pianos, etc. LOWEST RATES, EASIEST TERMS. Liberal treatment; no publication. UNION FINANCE CO., 415 Locust st., room 405 (4th floor). Telephone Kinloch Central 1167. (c56)

THOROUGHLY INTERESTING
To you, Mr. Reader, if you need some ready cash. We are ready to loan it to you on your own terms. The right place, the right rates and the right treatment. Call, write or phone and be convinced. NEW YORK FINANCE CO., SUITE 208 ODD FELLOWS BLDG., MAIN 5203, CENTRAL 3390. 816 OLIVE ST. (c56)

IF YOU WANT MONEY
Do not be MISLED by fake advertising. Keep away from HIGH RATE loan firms. For further information, call, write or phone "THE NATIONAL," MAIN 5250, CENTRAL 5994, ROOM 203 MERMOD & JACCARD BLDG., BROADWAY AND LOCUST. (c9)

LOANS ON REAL ESTATE

MONEY—Wanted, to loan $3000 at 6 per cent to private party. Box P-136, Post-Dis.

I MAKE all kinds of real estate loans; no delays; cheapest rates in city; good loans, 5 per cent; small loans a specialty. See me first. FRANK L. DITTMEIER, 608 Chestnut st. (c15)

MONEY to loan in sums of $500, $1000, $2000, $2500, at lowest rates of interest, on improved real estate. See us before placing your loan. PATRICK J. REGAN R. E. CO., 1005 Chestnut st.

MONEY IN ANY SUM and MONEY TO BUILD, VERY LOWEST RATES
AIPLE & HEMMELMANN R. E. CO
Safe Investors of Money. 622 Chestnut (c8)

Real Estate Loans
Desirable loans in any sum at lowest rate of interest. Applications receive prompt attention.
Real Estate Loan Dept.
COMMONWEALTH TRUST COMPANY,
Broadway and Olive. (c96)

MONEY WANTED

MONEY Wtd.—$500, on second deed of trust; 8 per cent and commission. Box P-58, Post-Dispatch.

FIRST DEEDS OF TRUST—We have for sale first deeds of trust, bearing 6 per cent interest, in the sums of $200, $300, $500, $600, $700, $1000, $1200, $1500, $2000, $2300, $3500, $5000 and $6000; papers ready for delivery. MUTH REALTY CO., 4111 Manchester. (c8)

Musical

MUSICAL INSTRUCTION

RAGTIME piano playing taught in 10 to 20 lessons; book sent free. Christensen School, Odeon Bldg., 1040 N. Grand av. (c8)

PUPILS Wtd.—Young man teacher wishes pupils for piano, elocution, dramatic art. Box P-114, Post-Dispatch. (96)

TUNING AND REPAIRING

SCHUBERT & MOXTER, 2607 Franklin av.; first-class piano tuning and repairing; both phones. (c8)

ALL piano tuning, $1.50; first-class tuner and repairer; 25 years' experience. H. Kautz, 2529 S. Jefferson; phone Sidney 2631. Victor 2576L. (c14)

FOR SALE AND WANTED

PIANO—For sale, grand square; will sell cheap. 4450 Bessie.

PIANO—$85 buys fine upright; cost $400; stool and scarf. 318 N. Grand av. (5)

PIANO—Almost new mahogany upright; beautiful tone; great sacrifice; call immediately; rare bargain. 4213 Washington. (5)

PIANO—For sale; elegant mahogany upright; best make; great sacrifice if sold at once. 2636 Russell av. (5)

$2.50 PER MONTH rents a fine piano at the Piano Exchange, 1009 Pine st.; phone Kinloch, Central 5667. (c8)

$150 BUYS Richmond mahogany upright, fine tone and action. THE PIANO EXCHANGE, 1009 Pine st. (c6)

FRANK STELL; best place to buy pianos. $10 down, $5 month; no interest. 1414 N. 16th st.; Lester player pianos are best. (c8)

PIANOS—And player-pianos; selling out below cost; retiring from business. 2529 S. Jefferson av. (c8)

CHICKERING & SONS upright piano, in first-class condition, full size 7⅓ octave instrument, fully guaranteed, for sale for $100; cash or monthly payments. CONROY PIANO CO., 1100 Olive st. (c14)

MUSICAL
FOR SALE AND WANTED

$45 BUYS upright piano, also 50 other like bargains, on terms to suit every customer. THE PIANO EXCHANGE, 1009 Pine st. (c6)

PIANO—For sale, a good square, for $10; going to move. 2702 N. Broadway, upstairs.

PIANO—For sale, my almost new Lindaman & Sons; great sacrifice; leaving city. [illegible] (89)

FULL-SIZE, carved panel Gabler upright piano that has been used but a few months for sale for $115; stool and scarf included; cash or monthly payments. CONROY PIANO CO., 1100 Olive st. (c14)

[illegible] grand, in fine condition, for quick sale, $260, with bench; monthly payments. AEOLIAN HALL, 1004 Olive st. (c8)

$1[illegible]5 BUYS beautiful Kimball upright, good as new. THE PIANO EXCHANGE, 1009 Pine st. (c6)

PIANOS—For sale; 2 upright; popular makes; $50 for storage charges. Central 2978; 2318 Franklin av. (6)

PIANO—For sale, two upright, popular makes, $50 for storage charges; Central 2978, [illegible] Franklin. (6)

PIANO—Leaving city, $150 will buy Pallasce grand piano, if called for at once; same as new. 1422 N. Vandeventer.

CASH paid for cornets, alto trombone, saxophone, cello, bass, etc. TONY PLACHT, 920 Pine. (6)

$250 WILL change your upright to player-piano. Schubert & Moxter, 2607 Franklin. (8)

PIANO—Beautiful mahogany upright, good as new; will sacrifice for immediate sale. 4053 Washington. (5)

KRANICH & BACH upright, like new, with bench and scarf, at about half price; monthly payments. AEOLIAN HALL, 1004 Olive st. (c8)

TEN good square pianos, old-time makes, all in good condition, for sale for $10 each; cash or weekly payments. CONROY PIANO CO., 1100 Olive st. (c14)

$115 BUYS fine pianola player; $140 buys fine Lindeman; $175 buys fine Kimball; $327 buys fine 88-note player. KLEEKAMP PIANO CO., 3121-23 S. Grand av. (6)

STANDARD player-piano, 24 rolls of music and bench; a real bargain, $245; $20 down, $8 per month. AEOLIAN HALL, 1004 Olive st. (c8)

$225 BUYS Vose & Son mahogany upright, beautiful case, finest design, like new, cost $450; on your own terms. THE PIANO EXCHANGE, 1009 Pine st. (c6)

ALMOST new oak Ellington upright piano for sale for $165; stool and scarf included; cash or monthly payments. CONROY PIANO CO., 1100 Olive st. (c14)

STEINWAY upright; slightly used; in A1 condition; bench and scarf; $295 for quick sale; monthly payments. AEOLIAN HALL, 1004 Olive st. (c8)

WE have a nice Kimball upright piano, just the thing for a beginner, we will sell for $45; cash or monthly payments. CONROY PIANO CO., 1100 Olive st. (c14)

PLAYER-PIANO—For sale; only used few months; must sacrifice for cash; best made, rolls, bench and scarf; make offer. 3439A Missouri av. (1)

WE will rent you a new standard-make mahogany piano for $3.50 per month; allow one year's rent on purchase price. CONROY PIANO CO., 1100 Olive st. (c14)

VOSE & SONS upright mahogany piano used but a short time, for sale for $135, stool and scarf included; cash or monthly payments. CONROY PIANO CO., 1100 Olive st. (c14)

88-NOTE player-piano, mahogany case, worth $700, but used a short time, on easy terms; will music, bench and seat, for only $415. [illegible] 1009 Pine st. [illegible]

[illegible] but not misused, tone of which is as good as when new, for sale for $150; stool and scarf included; cash or monthly payments. CONROY PIANO CO., 1100 Olive st. (c14)

THE DOCTOR ORDERS ME TO GO NORTH; I MUST STORE MY PIANOLA PIANO AND LIBRARY OF MUSIC WITH RESPONSIBLE PARTY, BUT WOULD PREFER SOMEONE WILLING TO BUY ON SMALL PAYMENTS. BOX D-147, P.-D. (6)

MUSICAL
FOR SALE AND WANTED

KIMBALL pianos have been sold by Kieselhorst's for 30 years; prices range from $265 up for beautiful new 1912 styles; special bargains in used Kimball pianos, which have been taken in exchange. Easy payments. KIESELHORST PIANO CO., Established 1879. 1007 Olive st. (c14)

WE have four slightly used mahogany Starr pianos that we will sell for $150 each; the new price of these pianos was from $350 to $425; stools and scarfs included; cash or monthly payments. CONROY PIANO CO., 1100 Olive st. (c14)

CHICKERING Pianos will now be found only at Kieselhorst's. It is with distinct pleasure we announce the fact that we have been appointed exclusive agents in Missouri and Illinois for this grand old make. KIESELHORST PIANO CO., Established 1879. 1007 Olive st. (c14)

$700 88-NOTE mahogany player-piano for sale for $365; this player has been used for demonstrating purposes only, and is like new; we will sell it under our usual iron-clad guarantee, and include 24 rolls of music, a stool, scarf and bench; if you buy a player-piano of us you have the privilege of exchanging your music for 5 cents per roll as long as you wish; cash or monthly payments. CONROY PIANO CO., 1100 Olive st. (c14)

APOLLO player-piano music cannot be distinguished from hand playing. Only the APOLLO has a down-stroke touch, a solo-accent, a metronome self-acting motor, a transposing device and imported leather instead of rubber pneumatics. Prices and terms reasonable. KIESELHORST PIANO CO., Established 1879. 1007 Olive st. (c14)

PEOPLE who do not live in St. Louis and want to buy a slightly used piano at very low price, should write us for a list of our bargains; we will ship you a real bargain on 30 days' free trial; if the piano does not please you in every way, we will take it away free of expense to you; you can buy of us on the monthly payment plan if you wish. CONROY PIANO CO., 1100 Olive st., St. Louis, Mo. (c14)

KIESELHORST'S "Exchange Department" contains 75 good bargains in used upright pianos and player-pianos. Prices $75 to $350, according to the make, style, quality, age and playing condition. Pianos shipped anywhere on approval; freight prepaid. Monthly payments. Write us your requirements. KIESELHORST PIANO CO., Established 1879. 1007 Olive st. (c14)

PLAYER-PIANOS $275 UP
PIANOS $75 UP
You will always find a splendid assortment of high-class used player-pianos in our exchange department; payments as low as $5 monthly. THE BALDWIN CO., 1111 Olive st. (c8)

TALKING MACHINES

TALKING MACHINES, from $10 up, at $1 per week payment. THE PIANO EXCHANGE, 1009 Pine st. (c8)

TOO LATE TO CLASSIFY

FOR RENT
STEAM-HEATED APARTMENT.
4448 Olive st., 6 rooms; all very large and light rooms; fixtures, shades, screens, gas range; very handsome dining room, with buffet; elegant bathroom. FEDERAL INVESTMENT CO., 107 N. 7th.

NEAR O'FALLON PARK
2330 RED BUD AV.
For rent, 6-room flat; tile bathroom, granitoid walks, granitoid cellar, marble sink, furnace, combination fixtures, shades, screens; open every day. FEDERAL INVESTMENT CO., 107 N. 7th.

BEAUTIFUL WEST END FLAT
4140-49A Maryland av., a 2-story rock front flat of 5 and 6 rooms, tile bathrooms, separate furnaces, hot and cold water, cabinet mantels, beamed ceiling and plate rail in dining rooms, stone porch; must be seen inside to be appreciated. GEO. J. WANSTRATH, 717¼ Chestnut st.

S.S.S. PURELY VEGETABLE

The absolute vegetable purity of S. S. S. has always been one of the strongest points in its favor, and is one of the principal reasons why it is the most widely known and universally used of all blood medicines. A great many of the so-called blood purifiers are really nothing more than strong mineral mixtures which act so unpleasantly and disastrously on the delicate membranes and tissues of the stomach and bowels, that even if such treatment purified the blood, the condition in which the digestive system is left would often be more damaging to the health than the original trouble. Not so with S. S. S.—it is the greatest of all blood purifiers, and at the same time is an absolutely safe and harmless remedy. It is made entirely of the healing and cleansing extracts and juices of roots, herbs and barks, each of which is in daily use in some form by physcians in their practice. Years of work and research have proven S. S. S. to contain everything necessary to puriy the blood and at the same time supply the system with the purest and best tonic effects. S. S. S. permanently cures Rheumatism, Catarrh, Sores and Ulcers, Skin Diseases, Malaria, etc., and it leaves the system in perfect condition when it has purified the blood. Book ocntaining much valuable information on the blood and any medical advice desired sent free to all who write.

THE SWIFT SPECIFIC CO., ATLANTA, GA.

25 YEARS IN ONE PLACE AS A MAID SHE'S QUITTING

New Yorker's Family Would Keep Faithful Servant, but She Longs for Ireland.

NEW YORK, May [illegible].—This morning at 10 o'clock—no, 10 is a bit early—at 10:30, Mary McDonough's time will be up. Twenty-five years ago by the self-same clock Mary entered the employ of Abraham Gruber, lawyer and politician, himself then just making a start, and she feels that, so far as work is concerned, it is quitting time for her.

"Twenty-five years without a vacation is a long time all right," said Mary yesterday to a reporter, "and I feel like a rest, but I'd quit anyway. At that it hasn't been so long, because my employers have been so good and kind to me. There are no better anywhere and I know I'll always have a friend to turn to. From Limerick I came and back to Limerick I want to go as soon as ever it grows warmer and the sea smooths down a bit. Ye know, I've never forgotten the old home. The Irish are warm hearted, and it's in Ireland my heart has always been."

Mary, grown gray in service, but with the honest blue eye undimmed, and the smile still sunny, was sitting in the library of the Gruber home, 314 West Ninety-second street. For years she has been looked upon almost as a member of the family and the household regrets her going as much as she does. She has seen the growth of the Gruber reputation and has been a second mother to the two Gruber children.

"There's Herbert," she said, "who was only 3 when I first saw him, and Agatha, the girl upstairs, was a baby girl. I tell you we used to work in them days. Girls nowadays wouldn't think of doing what I did. Besides taking care of the children, I did the cleaning, helped iron and at times took a hand at the washing. And we used to be satisfied with $12 or $15 a month. Why for $12 dollars I can remember girls who cooked and did the housework too. Nowadays I understand a maid alone often gets $25 and cooks $30.

"Well, I wouldn't do it either if I had to begin over again. The hard work breaks you up in time.

"But I don't believe in a girl changing places just for a raise in the pay. I wouldn't be a rolling stone. I'd rather stay in a place for lower wages if the folks are kind. That's better pay in the end. Of course, a young girl might not feel that way. I was a widow when I came here to work.

"The mistresses are to blame for this high pay they complain of. They pay a good girl more to stay when she has an offer from somebody else, and the lucky girl boasts of it to her friends and the idea spreads."

Mary said her maiden name was Cahill, and that in her girlhood days she attended the Presentation Convent near Killarney. When she was 14 years old she traveled as maid and companion to an English woman through Spain and Portugal. She was with this woman for six and a half years and then came to this country and worked for a Fifth avenue family for seven years. She has been with the Grubers since. She has saved her money and has enough to live on comfortably.

She thinks two of her brothers are in Australia, but she has heard nothing from them since she landed in America.

MARRIAGE LICENSES.

John Wirt	709 N. Sarah
Mrs. Mary Davitt	709 N. Sarah
Fred F. Leber	East St. Louis, Ill
Sue I. Ruhl	4046 Maffitt
Glenn R. Miller	Peoria, Ill
Emma K. Reinhart	Peoria, Ill
Harry Thaler	1530 Biddle
Sarah Zvibiman	1123 N. 13th
Joseph A. Kistner	3519 N. 23d
Theresia M. Ziegler	Kimmswick, Mo
Teofil Zuchowski	1401 N. 9th
Julianna Kuczman	1401 N. 9th
George Koetter	913 Clinton
Nettie Boston	2214 N. 12th
George Wood	822 S. 8th
Frances Donnelly	822 S. 8th
Louis M. Reinhard	1432 Mississippi
Clara M. Zelbig	2922 Michigan
Viktor Maciejewski	1425 N. 12th
Katarzina Rajewska	1425 N. 12th
John Patterson	Cheyenne, Wyo
Sadie A. Sipe	Columbus, O

At Belleville.

Lawrence Roth	St. Louis
Anna Harnes	St. Louis

Solid Gold Wedding Rings $3 to $25. JACCARD'S, Broadway, cor. Locust.

BIRTHS RECORDED.

G. and M. Saettle, 2129 Victor; boy.
C. and L. Pott, 2715 S. 9th; boy.
A. and L. Wack, 2343 Menard; boy.
G. and H. Knor, 3249 S. Main; boy.
H. and N. Williams, 5344 Cabanne; boy.
G. and S. McAndrew, 2623 Accomac; boy.
L. and C. Shinkerd, 513 St. Anthony; boy.
A. and M. Chingo, 172 St. George; boy.
C. and R. Gazall, 840 Gratiot; boy.
P. and J. Owens, 2628 N. Euclid; boy.
E. and E. Doerr, 2247 North Market; boy.
E. and M. Goodwin, 2129A Adelaide; boy.
B. and C. Suttmueller, 2948 Market; boy.
J. and R. McGrave, 5511 Maffitt; boy.
L. and A. Miller, 3429A Eads; boy.
L. and R. Licurella, 1104 N. 10th; boy.
J. and M. Jesse, 5508 Botanical; boy.
C. and E. Zwick, 5332 Reber pl.; boy.
J. and M. Dyson, 2915 Brannon; boy.
W. and L. Saunders, 4924 [illegible]garetta; boy.
E. and S. Heimer, 2518 Glasgow; boy.
W. and L. Niehaus, 2409 N. Vandeventer; boy.
W. and E. Heideman, 1505 Monroe; boy.
H. and A. Tettenhorst, 4023 N. 23d; boy.
C. and E. Lange, 3117 S. Jefferson; girl.
H. and A. St. John, 1815 S. 8th; girl.
D. and S. Rubin, 1816 Biddle; girl.
J. and A. Johler, 2215 Gaine; girl.
C. and L. Holzer, 3321 Minnesota; girl.
J. and M. Kollar, 3730 N. 21st; girl.
J. and N. Neubert, 1018 Missouri; girl.
W. and E. Tuestmueller, 4243A College; girl.
O. and B. Hoffman, 3653A Lierman; girl.
J. and F. Rowan, 3212 Rutger; girl.
C. and S. Russell, 2924 Allen; girl.
W. and D. Temme, 5930 Romaine; girl.
D. and E. Rothman, 1112 N. 20th; girl.
G. and R. Leapinta, 907 Biddle; girl.
P. and M. Calma, 2035 Carr; girl.
E. and E. Loffreda, 1019 N. 9th; twins.
E. and E. McGuson, 1342 Pierce; girl.
G. and M. Miller, 4215A College; girl.
L. and L. Gausman, 1125 Hornsby; girl.
H. and A. Vogler, 2724 St. Louis; girl.
L. and T. Besdek, 816 Ann; girl.
L. and L. Auer, 2352 Menard; girl.
V. and A. Jones, 4444 Kennerly; girl.
W. and M. Burrell, 2316 Palm; girl.

BURIAL PERMITS.

William Pinkard, 50, 1723 Linden; heart disease.
Ada La Monte, 14, 4308 Maffitt; phthisis.
Edward Birkle, 66, 3028 Vest; nephritis.
Caroline Schmitt, 78, carcinoma.
W. F. Parsons, 50, Ferguson; suicide.
Charles Miller, 31, Lawes and Washington; pneumonia.
Arthur Keys, 32, 15 S. Leonard; sclerosis.
Louis Roeder, 73, 3130 Lucas; nephritis.
John Corder, 54, 1512 S. 13th; heart disease.
Clara Robinson, 40, 1731 Pine; phthisis.
Irene Finney, [illegible] Menard; accident.
Daniel Holmes, [illegible]
Dorothy H. Hoover, [illegible]

Post-Dispatch's Complete Daily Record of Markets and Finance

STEEL COMMON LEADS RALLY IN STOCK MARKET

Steel Corporation's Unfilled Orders Gain 360,000 Tons in April.

BANK FORECAST IS GOOD

Currency Movements Indicate a Cash Gain of $3,284,000 for the Week.

By Leased Wire From the New York Bureau of the Post-Dispatch.

NEW YORK, May 10.—The Evening Post, in its copyrighted financial review today, says:

"There was more show of enthusiasm in today's stock market, and the tone was generally strong with some sharp advances in the speculative issues. The best prices were made in the last hour, when the market became active on the advance, which was led again by the coal shares.

"Buying of the coal stocks apparently reflected the indefinite but persistent idea current in Wall Street, that the delegates of the anthracite miners at the convention next Tuesday, would vote to sustain the proposed agreement with the operators.

"This view, although not based upon any news development of the day, had considerable effect upon sentiment, and accounted largely for the cheerfulness of the late trading.

"Lehigh Valley, Reading, United Steel and Amalgamated Copper were notably strong, rising 1 or 2 points for the day.

"Most of the standard shares benefited to the extent of fractional gains, and while the trading was not broad, or of a character that suggested much public support, the market held well its afternoon advance.

"The new city bonds continued firm, but the dealings in the 'when-issued' contracts were smaller, and there did not seem to be any pressure of offerings by speculative bidders.

"Towards the close the stock market became less active, and most of the trading was confined to the three most prominent stocks, with Lehigh Valley and Steel the features of strength. Final prices were at virtually the best of the day.

New Bond Issues Likely.

"Additional municipal loans were under discussion, and it was evident that various interior cities would soon apply to the markets with propositions to sell 20 or 50 year bonds. It was apparent also that in order to make these offerings attractive, the interest rate in many cases would be raised to 4½ per cent.

"There was a good demand for such securities paying that rate, and while no important deals were put through here, the character of the negotiations with large out-of-town banks showed that borrowings of this nature would probably become an important factor in the near future.

"There were additional loan operations under negotiation, but the disposition of some of the largest banking houses seemed to be to hold up such transaction for a time at least in cases where the borrowers could wait for their money.

"The local banks reported a gain of $3,284,000 on the week's currency movement. This was about $2,000 000 less than the increase indicated by last Friday's forecast, the chief drain this week being to the subtreasury on telegraphic transfers of currency to Pacific coast points.

"Owing to the borrowings called for by the New York $65 000,000 city loan operation, and various smaller bond transactions, the chances favor a considerable loan expansion tomorrow.

"How far this will go depends largely on the extent to which successful bidders for the new city loan have taken up their allotments.

Steel Tonnage Gains.

"Coming on top of Wednesday's report of an April iron output exceeding, in average daily production, all monthly figures in two years, today's report of orders for steel on the books of the United States Steel Corporation were both interesting and confirmatory.

"The increase in such orders during April, 360,000 tons, was fully 100,000 greater than recent Pittsburg expectations, and it brings the total up to the highest figure since December, 1909. When the figures for March showed a decrease of 149,000, it was explained that shipments to consumers had been on such a scale as necessarily to outstrip new specifications. But production was as active in April as in March, and, therefore, the large increase in last month's unfilled orders means a very substantial expansion of demand.

"That this increase should have come while prices for steel were being gradually advanced, is not the least favorable factor. Had the trend of things among consumers been what it has been on other similar occasions, the rise in prices would have checked new orders.

"It seems to have had the opposite effect, and it is particularly interesting in view of the rather prevalent idea that recent developments in politics, in labor and in agriculture would check trade recovery."

DETAILED REPORTS OF DAY'S WALL STREET TRANSACTIONS

NEW YORK, May 10.—A large part of an early rise on the stock market today was lost in the second hour when the market became duller and more hesitating. United States Steel and Union Pacific fell back to opening prices, while Reading and St. Paul went under. American Can common and preferred went higher than before, but the dealings in the other specialties were perfunctory. The movement as a whole lacked initiative on either side and by noon the list drifted idly to lower prices.

Bonds were irregular.

NEW YORK, May 10.—Decided strength was shown by the stock market at the opening today. Amalgamated Copper and Missouri Pacific rose a point each, with material fractional gains in United States Steel, American Smelting and some of the standard railway shares. Small declines were recovered by Canadian Pacific and Pennsylvania.

Prices made further improvements in the first hour, with especial strength in United States Steel, Union Pacific, Lehigh Valley and other standard shares. Illinois Central recovered almost 2 points from yesterday's acute weakness, but failed to hold all its gain. American Can common moved up to 41⅞, a net high record, and the undertone of the general list reflected quiet but effective support. American Tobacco jumped 6¾.

Aside from a brisk rise in Lehigh Valley, which rose to 170¼, and further gains in American Beet Sugar, Bethlehem Steel preferred, American Can preferred and Railway Steel Spring the second hour of the afternoon was dull and unimportant.

United States Steel's unfilled tonnage report for April, showing an increase of 360,000 tons over the preceding month, was somewhat better than the most sanguine expectations, but failed to exercise more than momentary influence on the stock or the general market. Business continued to fall away during the noon hour and price changes were meaningless.

American Stocks Are Firm in the London Market.

LONDON, May 10.—American securities opened around parity today. Prices improved a fraction during the early trading, which was light. At noon the market was steady, with values ranging from unchanged to ⅛ higher than yesterday's closing.

NEW YORK STOCK QUOTATIONS.

Reported daily for the Post-Dispatch by G. H. Walker & Co., 307 N. Fourth st.

NEW YORK, May 10.

STOCKS.	Open.	High.	Low.	Close.
American Can common	40¾	42⅛	40½	42⅛
American Can preferred	119¾	121	119⅝	120¾
Amalgamated Copper	83⅛	83½	82⅝	83½
American Car & Foundry Co. common	58¾	59	58¾	59
American Car & Foundry preferred	118	.....	.....	118
American Cotton Oil	55	.....	.....	55
American Locomotive common	42¾	42¾	42½	42½
American Smelter common	85½	86¼	85⅛	86¼
American Beet Sugar	73	75¾	72⅝	75½
American Sugar	129¾	130⅛	129¾	130
American Ice	28¼	28¼	27⅛	27⅝
American Telephone	145⅞	146	145¾	146
American Tobacco	253¼	255	253¼	254
American Tobacco preferred	103⅛	103⅜	103⅛	103⅜
Anaconda Copper	42½	43	42½	43
Atchison common	106⅜	106½	106⅛	106⅜
Atlantic Coast Line	140	.....	.....	140
Brooklyn Rapid Transit	83	.....	.....	83
Baltimore & Ohio	109⅛	109⅝	109⅛	109⅝
Canadian Pacific	256½	256⅞	256	256⅞
Central Leather common	25⅛	26⅜	25⅛	26⅜
Chicago, Milwaukee & St. Paul common	107¼	107½	106¾	107½
Chicago Northwest	140½	.....	.....	140½
Chicago Great Western	17¾	18½	17¾	18½
Chino Copper	29⅜	29⅝	29⅜	29⅝
Colorado Fuel & Iron	28¾	28¾	28¼	28¼
Consolidated Gas	143¼	143½	143	143½
Chesapeake & Ohio	79½	79¾	79¼	79⅝
Denver & Rio Grande preferred	40½	.....	.....	40½
Erie common	35⅛	35¾	35	35¾
Erie first preferred	54	.....	.....	54
General Electric	167½	167¾	167½	167¾
Great Northern preferred	132	132½	132	132½
Great Northern Ore	40⅛	40⅛	40	40
Illinois Central	121¾	123	121½	123
Interboro Metropolitan common	19⅛	19¼	18¾	19⅛
Interboro Metropolitan preferred	56¾	57½	56¾	57½
International Harvester	116	.....	.....	116
Kansas City Southern common	24½	24¾	24¼	24¾
Louisville & Nashville	158¼	.....	.....	158¼
Laclede Gas	105½	.....	.....	105½
Lehigh Valley Railway	168½	171⅝	168½	171⅜
Liggett & Myers	186½	186½	186	186
Missouri, Kansas & Texas common	27⅝	28¼	27⅝	28¼
Missouri Pacific	41¾	41⅞	41	41½
M. St. P. & S. S. M.	139⅝	.....	.....	139⅝
Miami Copper	25	25	24⅞	25
North American	82	.....	.....	82
National Lead common	56⅞	.....	.....	56⅞
Northern Pacific	120¼	120¾	120	120¾
New York Central	118⅜	119	118¼	119
N. Y., O. & W.	38¾	39	38¾	39
Norfolk & Western	113	113	112¾	112⅞
Pacific Mail	32¼	.....	.....	32¼
Pennsylvania	123⅝	123⅞	123½	123⅝
Peoples Gas	107⅞	108¼	107⅞	108¼
P. S. Car common	35	.....	.....	35
Ray Consolidated	19½	19½	19⅛	19½
Republic Iron and Steel common	23¼	23½	23¼	23½
Republic Iron and Steel preferred	78⅛	78½	78	78½
Reading common	175	175¼	174	175⅛
Rock Island common	27⅝	28	27⅜	28
Rock Island preferred	54½	55⅛	54½	55⅛
Sloss-Shef.	50	.....	.....	50
Southern Pacific	111¼	111¼	111	111¼
Southern Railway common	28	28⅛	28	28
St. L. & S. F., 2d preferred	38	.....	.....	38
Tennessee Copper	43⅜	43¾	43	43
Third Avenue	37	40⅛	37	40⅛
Union Pacific common	169⅞	170⅞	169⅜	170¾
Union Pacific preferred	90⅛	.....	.....	90⅛
U. S. Steel common	66½	67⅜	66	67⅜
U. S. Steel preferred	110	110⅜	110	110⅜
Utah Copper	62⅞	63¼	62⅝	63¼
Virginia-C. C. C.	52½	52½	52⅜	52½
Wabash common	9	9⅛	8⅞	9⅛
Wabash preferred	21½	22	21½	22
Westinghouse	74⅝	.....	.....	74⅝
Western Union	83	84¼	83	84¼

Sales to noon, 213,300 shares.
Sales to 2 p. m., 368,100 shares. Total sales, 524,100 shares.

NEW YORK BOND SALES.

10 TO 11:30 A. M.

1,000	Wabash 4s	at 68¼
1,000	St. Paul cv. 5s	at 102⅝
3,000	Denver rfg. 4s	at 86½
5,000	Marine 4½s	at 64⅝
5,000	Mexican 5s	at 95½
1,000	N. Y. City 4s, 1959	at 99⅝
1,000	N. Y. City 4¼s	at 101⅛
1,000	Colo. Sou. 4s	at 96¼
1,000	B. R. T. 4s	at 86½
10,000	Ice 4s	at 86½
1,000	Nor. Pacific 4s	at 99⅝
13,000	Oregon Short 4s	at 93⅛
1,000	Rock Island 4s	at 71⅝
1,000	Am. T.-T. cv. 4s	at 114½
	11:30 A. M. TO 1 P. M.	
1,000	St. Paul cv. 4s	at 103
1,000	Third Av. 4s	at 82¾
1,000	Nor. & Western 4s	at 99
1,000	Wabash 4s	at 68½
1,000	Distillers 5s	at 74⅝
1,000	Del. & Hud. rfg. 4s	at 99
5,000	N. Y. City 4½s	at 106⅞
1,000	L. & N. 4s	at 99⅝
5,000	Cen. Leather 5s	at 95¾
5,000	Int. R. T. 5s	at 104½
1,000	Nor. Pacific 3s	at 69⅝
6,000	Beth. Steel 5s	at 98⅝
1,000	Atchison 4s	at 99⅝
1,000	Quincy (Ill.) 3½s	at 87½
2,000	Lake Shore 4s, 1931	at 93⅛
3,000	Sou. Railway 4s	at 78½
	1 TO 2 P. M.	
1,000	Reading 4s	at 98¼
5,000	Pac. T.-T. 5s	at 100¼
1,000	B. R. T. 4s	at 86⅝
2,000	So. Pac. cv. 4s	at 95¼
1,000	Steel rfg. 5s	at 101⅞
5,000	Norf. & W. 5s	at 82½
1,000	Int. Met. 4½s	at 82
1,000	Intern. Pump 5s	at 93
15,000	Central Leather 5s	at 96
1,000	So. Pac. rfg. 4s	at 95⅛
1,000	Quincy 4s	at 90⅝
1,000	Norf. & W. Ry. 4s	at 79¼
1,000	C. & O. cv. 4s	at 92⅝
1,000	Union cv. 4s	at 102⅛
1,000	Union 4s	at 101⅛
	2 TO 3 P. M.	
1,000	Atchison 4s	at 99⅝
1,000	So. Pac. 4s	at 92
1,000	Westinghouse cv. 4s	at 95
1,000	N. Y. Tel 4½s	at 100
1,000	Third Av. 5s	at 70⅞
1,000	Wabash 4s	at 68⅛
1,000	C. & O. 5s	at 111
1,000	Texas Oil cv. 4s	at 98⅛
1,000	U. S. Steel rfg. 5s	at 102
1,000	B. R. T. 4s	at 86⅛
1,000	R. I. 4s	at 71⅛
1,000	So. Pac. rfg. 5s	at 95
1,000	Reading 4s	at 98⅛
1,000	Beth Steel 5s	at 98⅝

Local Money Market Unchanged—Fair Demand for Commercial Paper.

Local conditions remain unchanged. Demand from the county banks has somewhat stimulated local rates, but demand loans still hover around 4½ per cent.

Commercial paper dealers report a fair demand.

REAL ESTATE AGENTS' REPORTS OF THEIR SALES

The John C. Greulich Realty Co. sold a fine business corner, being the northwest corner of Ashland and Clay avenues, having a front of 100 feet by a depth of 169 feet, for the account of Patrick J. Coughlin, to a client of the company, who contemplates improving with modern business buildings and flats. The seller was represented by Frank Schramm. The consideration was $5500.

The John S. Blake & Bro. Realty Co. reports the sale of a single flat, 1428-28A N. Newstead avenue, south of Easton avenue, lot 25x111 feet; flats of four rooms downstairs and five rooms upstairs, with reception halls, etc., renting for $38 per month. It was the property of Mrs. Ida Henrietta Tripp, wife of Fred L. Tripp, and was sold to Dr. Carl Yahlem, who purchased for an investment.

The Alple & Hemmelmann Real Estate Co. sold 4238 Hartford street, a modern two-story brick residence containing seven rooms, reception hall, hardwood floors, brick and tile portico, lot 55x160 feet, for account of Elisabeth Spahr to John Feldwisch and wife, who purchased for a home for $6000.

J. I. Epstein sold two lots fronting 66 feet on the south line of Berlin avenue for the Hasgall Realty and Investment Co. to the Pomeroy Building Co. The Pomeroy company will improve the lots with a modern apartment building.

The Remsbecher-Wittkopf Realty Co. sold the one-story three-room brick cottage, 3822 Indiana avenue, for the account of Patrick J. Broe, to Charles J. Maus, who purchased for a home.

The Haase Realty Co. sold 4329 Juniata street, a two-story six-room frame house, with lot 30 by 125 feet, from Anna Neukomm to Oliver Bentl and wife for a home. Consideration, $3900.

WEATHER FORECAST CAUSES RISE IN COTTON MARKETS

NEW YORK, May 10.—The cotton market opened steady at an advance of from 5 to 7 points on covering by some of yesterday's sellers and renewal of bull support, encouraged by steady cables and less favorable weather in the belt.

The official forecasts for generally unsettled and showery weather probably inspired some buying after the opening, but the market met very heavy realizing around the opening figures and prices eased off to within a point or two of last night's finals before the end of the first hour.

Unfavorable private crop reports from Georgia, and prospects for bullish week-end figures imparted rather a steadier tone to the market during the afternoon and prices ruled about 3 to 5 points net higher. The closing was steady.

Spot closed quiet and steady, 5 points down; middling uplands, 11.85c; middling gulf, 12.10c. Sales, 2065 bales.

NEW YORK FUTURE CLOSE.

	Close Yesterday.	High.	Low.	Close.
Jan.	11.73@73	11.78	11.62	11.62@63
Feb.	11.73@74			11.62@64
March	11.80	11.83	11.78	11.70@71
May	11.39@41	11.47	11.35	11.34@36
June	11.42@43			11.35@36
July	11.49@50	11.56	11.42	11.42@43
Aug.	11.53@54	.....	.....	11.46@47
Sept.	11.61@63			11.52@53
Oct.	11.68@69	11.74	11.59	11.59@60
Nov.	11.71@73	11.79	11.70	11.62@63
Dec.	11.77@78	11.85	11.68	11.68@70

St. Louis—Tone of market, steady, unchanged. Sales, 155 bales. Ordinary, 8 11-16c; good ordinary, 9 15-16c; low middling, 10 15-16c; middling, 11⅝c; good middling, 12⅛c; middling fair, 12⅝c. Tinges, ¼c to 1c off from white.

LOCAL WAREHOUSE STATEMENT.

	This Yr.	Last Yr.
Stock on hand Sept. 1	2,649	650
Net receipts since Sept. 1	128,449	76,397
Net receipts today	339	13
Net shipments since Sept. 1	109,709	61,799
Net shipments today	.....	.....
Stock on hand	21,389	15,248
Gross receipts today	619,359	493,707
Gross shipments today	1,477	315
Gross shipm ts since Sept. 1	600,619	479,109

LIVERPOOL, May 10.—Closing—Cotton—Spot in fair demand; prices 4 points higher; American middling fair, 7.15d; good middling, 6.77d; middling, 6.53d; low middling, 6.23d; good ordinary, 5.81d; ordinary, 5.45d. Sales, 8000.

LIVERPOOL, May 10.—The following are the weekly cotton statistics: Total imports of all kinds, 84,000 bales; total imports of American, 71,000; total stock of all kinds, 1,316,000 bales; total stock of American, 1,210,000 bales; total American forwarded 91,000; total imports, 18,500 bales.

Flour, Meal, Bran and Hay.

FLOUR—Soft winter, in wood: Patents, $5.85@5.85; straight, $5.20@5.35; extra fancy, $4.80@5; clear, $3.75@4.20; low grades, $3.25@3.50. Hard winter—In jutes: Kansas patents, $5@5.25; straight, $4.80@5; first clear and cut straight, $3.90@4.25; low grades, $3.25@3.50.

RYE FLOUR—Pure, in jobbing way, $4.70 jutes and $4.95 wood; mixed and inferior less.

CORN MEAL—City meal, $3.60 f. o. b.; grits, hominy and pearl meal, $3.90.

BRAN—$1.30@1.38 per 100 pounds, according to quality; mixed feed, $1.35@1.40; middling, $1.45@1.50, according to quality; hominy feed, $26.50 for white per ton. At mills to city trade: Bran, sacks, $1.45; middling, $1.50@1.60.

HAY—East Side basis: Timothy—Choice, $29.50; No. 1, $28@29; No. 2, $26@27. Prairie, choice, $25; No. 1, $24@25; No. 2, $22@23. Alfalfa, $23@26, according to condition.

Kansas City Livestock.

KANSAS CITY, Mo., May 10.—Cash—Wheat—Unchanged to ½c higher; No. 2 hard, $1.12@1.16; No. 3, $1.11@1.14; No. 2 red, $1.19@1.19½; No. 3, $1.16@1.18. Corn—Unchanged; No. 2 mixed, 82@82½c; No. 3, 81@82c; No. 2 white, 83@84c; No. 3, 81½@82c. Oats—Unchanged; No. 2 white, 57½@58c; No. 2 mixed, 56½@57c. Rye, 94@95c. Hay—Weak; choice timothy, $21.50@22; choice prairie, $26.50@27. Receipts—Wheat, 28 cars.

Steel Tonnage.

NEW YORK, May 10.—The unfilled tonnage on the books of the United States Steel corporation on April 30 totals 5,664,885 tons.

The Post-Dispatch is the only evening newspaper in St. Louis that receives or publishes news gathered by the Associated Press.

FAIR DEMAND REFLECTED IN LOCAL STOCKS

United Railways Preferred Is Most Active Issue at $46.50; Mercantile Trust Firm.

ST. LOUIS CLEARING HOUSE.

	Clearances.	Balances.
Today	$12,977,743	$1,463,046
Last week	13,581,118	1,612,586
Decrease	$603,370	$149,540

United Railways preferred was the most active issue at the first session of the Stock Exchange Friday. It sold at steady prices at $46.50, and had $46.37½ bid at the close, with $46.75 asked. Railways common was wanted at $14.50, but offers far away at $15.25. The 4s were easy at $77 bid and sellers at $77.12½.

National Bank of Commerce showed a better tone on a transfer at $208, and Mercantile Trust was strong at $355 bid and $357.50 asked. Title Trust was unchanged on bids at $76.50.

St. Louis and Suburban 5s lost ¼ point, at $90. Other bonds were steady.

Railways preferred sold at $46.25 at the second session and Union Sand and Material at $78 and $77.75. Other issues were steady.

CLOSING QUOTATIONS. A. M. SESSION.

	Bid.	Asked.
International Bank	326⅝	
National Bank of Commerce	207½	208¼
Mercantile Trust	355	357½
Title Guaranty Trust	76½	
United Railways com.	14½	15¼
do pfd.	46⅜	46⅝
do 4s	77	77⅛
St. L. & Sub. gen. 5s	90	
Broadway 4½s		98
Cable & Western 6s	103	
Lindell Railway 4½s		98
St. L. & Meramec River 6s	104	
Southern Electric Ry. 6s	103	103¼
E. St. Louis & Sub. 5s	97¼	97⅝
Alton, Granite & St. Louis 5s		90
Laclede Gas pfd.	99	100
K. C. Home Tel.	105¾	
do 5s	91	
do 5s ($500)	91½	91½
K. C. L. D. Tel. 5s	89⅝	90
Louisville Home Tel. 5s	87⅝	
American Bakery com.	61⅝	
Central Coal & Coke com.		85½
Hydraulic Press Brick pfd.		68⅝
National Candy 2d pfd.	80	
do com.	14¼	15
Wagner Electric Mfg.		130
Granite Bimetallic	35	
St. Louis Brew. Assn. 6s	99¾	100

BETWEEN SESSIONS—P. M. TO A. M.
10 K. C. Home Telephone at 106½.

A. M. SESSION.
10 United Railways pfd. at 46½.
10 United Railways pfd. at 46½.
5 United Railways pfd. at 46½.
25 United Railways pfd. at 46½.
20 United Railways pfd. at 46½.
5 United Railways pfd. at 46½.
15 United Railways pfd. at 46½.
1 National Bank of Comerce at 207.
5 National Bank of Commerce at 208.
$1000 St. Louis & Sub. Gen. 5s at 90.
$1000 St. Louis & Sub. Gen. 5s at 90.

CLOSING QUOTATIONS. P. M. SESSION.

	Bid.	Asked.
Jefferson Bank	90	
National Bank of Commerce	207½	
Comomnwealth Trust		101
Mercantile Trust	355	360
United Railways com.	14½	15¼
do pfd.	46	46½
do 4s	76⅞	77
St. L. & Sub. gen. 5s	90	90⅛
Broadway 4½s		98
Lindell Railway 4½s		98
Union Depot 6s		106¼
E. St. Louis & Sub. 5s	97¼	97⅝
Alton, Granite & St. L. 5s		90
K. C. Home Tel.	105¼	106⅝
do 5s	91	
do 5s ($500)	91	91½
do 5s ($100)	91⅝	
K. C. L. D. Tel. 5s	89⅝	90
Louisville Home Tel. 5s	87⅝	
do $500	87⅝	
merican	62	
Hydraulic Press Brick com.	7½	
National Candy pfd.	80	
do com.	14½	
Union Sand and Material	77½	78
International Shoe com.	81	82
do pfd.	110	111
St. Louis Brew. Assn. 6s	99⅝	100

P. M. SESSION.
5 Union Sand and Material at 78.
25 Union Sand and Material at 77¾.
10 Union Sand and Material at 77¾.
5 Union Sand and Material at 77¾.
10 United Railways pfd. at 46¼.
10 United Railways pfd. at 46¼.
10 International Shoe com. at 81.
$1000 Union Depot 6s at 106.

UNLISTED SECURITIES

Reported daily by the Altheimer & Rawlings Inv. Co., 207 N. Broadway.

ST. LOUIS, May 10.

	Bid.	Asked.
American Cities Co. com.	31½	32
Doe Run Lead	80	81
Gen. Bak. Co. 6 pct. bonds.	100	100½
B. F. Goodrich Co. com.	79¼	80½
Hart Schaffner & Marx com.	46	49
Illinois Traction System	52	54
Ind. Brew. Co. 6 pct bonds.	57	58
do pfd	8	10
*May Dept. Stores Co. com.	78½	80
St. Joseph Lead	9⅝	9¼
St. L. R. M. & P. pfd.	54	56
do com.	40	44
do bonds	84	84½
Studebaker Corporation com.	38	41
F. W. Woolworth Co. com.	80	83
Baden Bank	110	.....
Cass Av. Bank	150	170
Central National Bank	123	130
Ill. State Trust. E. St. Louis	186	188
N. St. Louis Savings Trust	120	130
Savings Trust Co. com.	108	110
Union Station Bank	125	135
Wellston Trust Co. (par value $50)	60	.....

*Listed on New York Stock Exchange.

PREFERRED STOCKS.

	Rate.	Bid.	Asked.
American Cities Co.	6	80¼	80⅝
J. I. Case T. M. Co. (w. i.)	7	102	103½
Eisenstadt Mfg. Co.	6	105	110
B. F. Goodrich Co.	7	105⅜	106⅛
Hart Schaffner & Marx	7	101	101½
Kolb Bakery Co.	7	98	100
*Loveman, Joseph & Loeb	7	100	101
May Dept. Stores Co.	7	109	111
Mermod, Jaccard & King Jewelry Co.	7	95	100
Merrell Drug Co.	7	110	111
M. Rumely Co.	7	101	101½
Studebaker Corporation	7	96½	96⅞
F. W. Woodworth Co.	7	113	114

*Purchasers are required to pay accrued interest from last dividend date.

CHICAGO STOCK MARKET

Reported by G. H. Walker & Co., 307 North Fourth street.

CHICAGO, May 10.

STOCKS.	Bid	Asked.
National Biscuit com.	157	158½
do pfd.	126	129
United Boxboard pfd.	⅝	⅞
American Can com.	42	42¼
do pfd.	120¼	121
National Carbon com	112½	115
do pfd.	116½	119
Diamond Match	107¼	108
Quaker Oats com.	265	275
do pfd.	109	110
American Ship com.	53	58
do pfd	103	104
Chicago City Railway	170	190
Sears Roebuck com.	174¾	175½
do pfd.	123¾	124½
McCrum Howell	1	1½
do pfd.	8	9
Swift & Co.	104¼	104½
Chicago Ry. 1s	93	98
do 2s	31	32
do 3s	9	10
do 4s	4	5
Title and Trust	193	194
Telephone Co.	140	146
Tool com.	51	52
Edison	142	145

CHICAGO PROVISIONS.

	Open.	High.	Low.	Close.
PORK.				
July	$19.45	$19.47	$19.32	$19.32
Sept.	19.60	19.62	19.45	19.47a
LARD.				
July	10.82	10.85	10.72	10.72@75
RIBS.				
July	10.47	10.47	10.35	10.37
Sept.	10.65	10.65	10.50	10.50b

LATEST LIVESTOCK NEWS

NATIONAL STOCKYARDS, Ill., May 10.—Comparative receipts:

	Today.	Week Ago.	Year Ago.
Cattle	500	465	1,156
Hogs	5,500	7,766	8,089
Sheep	2,000	1,164	2,108
Horses and mules	100	150	125

NATIVE CATTLE—Receipts in this department aggregated 300 head, which constituted the usual light Friday run. Market was slow throughout, with no desirable steers offered. Bulk of offerings consisted of mixed lots.

COWS.

No.	Av.	Price.	No.	Av.	Price.
4	1040	$6 00	2	1000	$5 50
1	940	5 85	1	980	4 50
1	977	4 25	1	640	4 00
1	810	4 00	1	950	3 75
6	848	3 25	1	800	3 25
9	793	2 75			
BULLS.					
1	1210	5 25	1	790	4 75
CALVES.					
3	123	7 75	1	150	7 00
1	130	7 00	1	100	6 00
1	90	5 00			

BEEF STEER QUOTATIONS.

Choice to prime steers	$8 00@8 75
Good to choice steers	7 25@8 00
Medium to good steers	6 50@7 50
Common to medium steers	5 25@6 00
Choice to prime yearlings	7 50@8 00
Good to choice yearlings	6 75@7 75
Fair to good yearlings	5 60@6 65
Common steers, 850 to 1000 lbs.	4 75@5 50

SOUTHERN CATTLE—The run in this division aggregated 200 head, mostly Texas cattle that had been fed a little meal. Quality was mostly medium to common. Market weak and slow, with a top of $6.75.

ARKANSAS CATTLE.

COWS.

No.	Av.	Price.	No.	Av.	Price
10	543	$3 00			
CALVES.					
1	120	4 50	4	217	$3 75
20	295	3 00			

SOUTHERN CATTLE QUOTATIONS.

Choice to prime corn-fed steers	$7 50@8 25
Good to choice fed steers	7 25@7 75
Medium to good steers	6 50@7 25
Common to medium steers	5 50@6 50
Good to choice cows	5 00@6 00
Medium to good cows	4 50@5 00
Cutters	3 75@4 25
Canners	2 75@3 50
Bulls	4 25@5 50
Fair to choice heavy calves	5 25@6 00
Heretics	3 75@4 85
Yearlings	2 75@3 50
Vealers	5 50@8 00

HOGS—With a fair run on sale the market was around steady to a shade lower, but it was a fairly active trade and closed with a complete clearance and late prices were fully as good as the early ones. The top was $7.95 for several loads, while the bulk went at $7.65@7.85. Butchers and good weight shippers sold at $7.70 and upwards. Mixed and packers, $7.45@7.70; lights, $7@7.50; pigs, $5.50@6.40, and the throwout rough sows and stags $7.35@7.65.

MIXED PACKERS AND HEAVY.

No.	Av.	Price.	No.	Av.	Price.
151	261	$7 95	77	248	$7 95
67	230	7 95	73	250	7 95
73	250	7 95	52	325	7 95
59	252	7 95	48	248	7 90
70	256	7 90	70	256	7 90
57	254	7 90	15	230	7 90
65	235	7 85	41	234	7 85

BUTCHERS AND SHIPPERS.

No.	Av.	Price.	No.	Av.	Price.
67	188	7 95	76	210	7 95
15	215	7 90	79	200	7 90
65	209	7 90	70	208	7 90
79	198	7 90	84	198	7 90
27	190	7 90	58	217	7 90
84	178	7 85	58	188	7 85
77	204	7 85	65	218	7 85
82	196	7 85	63	188	7 80
76	191	7 80	84	200	7 80
76	197	7 80	86	172	7 75
72	205	7 75	76	200	7 75
86	191	7 75	75	191	7 75
70	193	7 75	76	197	7 75
68	200	7 75	31	203	7 70
32	162	7 70	79	218	7 70
68	188	7 70	45	209	7 65
39	197	7 65	89	168	7 50
28	171	7 50	16	171	7 40
10	188	7 25			

SHEEP—A moderate supply arrived and the market was on a steady basis with the best spring lambs at $8@9, clipped lambs $8.40@8.75, mutton sheep $5.50@5.75 and bucks $4 50@4.75.

HORSES—Receipts 22 head. No selling was done, receipts were carried over until Monday. Special sales were big success, season's highest values were received.

HORSE QUOTATIONS.

Heavy draft, good to choice	$200@235
Eastern chunks	165@200
Eastern chunks, lacking quality	135@160
Southern horses, good to extra	120@150
Southern horses, fair to good	100@125
Southern horses, common	40@65
Drivers, choice	150@175
Plugs	20@30

MULES—Fresh commission receipts none. Holdovers 70 head. Best kind steady, others lower.

MULE QUOTATIONS.

14 hands	$75@135
14½ hands	85@135
15 hands	120@140
15½ hands	150@210
16 hands	125@250
16½ hands	190@290

INDEPENDENT STOCKYARDS.

ST. LOUIS, May 10.—Cattle: Market steady. Choice to prime steers $8@8.50, good to choice $7.25@8, medium to good $6.50@7.50, common to medium $5.25@6, choice to prime yearlings $7.50@8, good to choice $6.75@7.75, common to good $5.50@6.50, choice to prime corn-fed heifers $7.50@8, good to choice $7@7.50, medium to good $6.25@7, common to medium $5@6, prime cows $6.50@7, good to choice $6@6.50, medium to good $5.25@6, choice to prime bulls $5.75@6.25, good to choice $5.25@5.75, sausage bulls $4.75@5.25, cutters $3.75@4.50, canners $2.75@3.50, stockers and feeders $4@5.50, veals $8.50, milchers $40@87.50.

HOGS—Market generally steady. Butchers, 190 to 220 lbs., $7.70@7.95, mixed packers and heavy $7.75@7.95, lights and yorkers $7.30@7.85, pigs $5.25@6.60, bulk $7.75@7.90.

SHEEP—Market strong. Good to choice lambs $8.60@9, fair to medium $8@8.50, culls $5.25@6, good fat mutton sheep $6@6.50, stockers $3@4.50, goats $2@3.50, bucks $4.50@5.25.

Kansas City Livestock.

KANSAS CITY, Mo., May 10.—Cattle: Receipts, 500; no southerns. Market steady; native steers, $6.75@8.75; southern steers, $5@8.75; southern cows and heifers, $4.25@6.25; native cows and heifers, $4@8; stockers and feeders, $5@7.35; bulls, $4.75@6.75; calves, $5@8; western steers, $6.50@8.60; western cows, $4.50@6.50.

Hogs—Receipts, 3500. Market steady; bulk of sales, $7.55@7.90; heavy, $7.80@7.95; packers and butchers, $7.65@7.90; lights, $7.40@7.70; pigs, $5.50@6.75.

Sheep—Receipts, 3000. Market slow, weak; mutton, $4.25@7.25; lambs, $7@9.40; range wethers and yearlings, $4.75@6.15; range ewes, $3.75@5.75; Texas goats, $2.75@3.75.

U. S. GOVERNMENT BONDS

Reported daily for the Post-Dispatch by G. H Walker & Co., 307 North Fourth street.

ST. LOUIS, May 10.

NAME OF SECURITY.	Due.	Bid.	Asked.
2s, registered	1930	100¼	101
2s coupon	1930	100⅝	101⅛
3s registered	1918	102¼	102⅞
3s coupon	1918	102¼	102⅞
4s, registered	1925	114¼	114⅞
4s, coupon	1925	114¼	115
Panama 2s	1938	100¼	.....
do 3s	1961	101⅝	102
Coupon 3s	1961	101⅝	102

Above quotations are nominal and subject to market changes.

CITY OF NEW YORK BONDS

Reported daily by the office of D. Arthur Bowman & Co., Third National Bank Building, St. Louis, Mo.

NEW YORK, May 10.

NAME.	Due.	Bid.	Asked.
Interchangeable 3½s.	1954	86	87
do 4¼s.	1957	106⅛	107¼
do 4½s.	1917	101⅛	102⅛
do 4s.	1959	99⅝	100⅛
do 4s.	1958	99⅝	100⅛
do 4s.	1957	99⅝	100⅛
Registered 4s.	1956	99	99⅝
do 4s.	1955	99	99⅝
Interchangeable 4¼s.	1960	101⅝	101⅞
Registered 3½s	1940-50	*4.20	*4.10
Registered 3½s	1930-40	*4.20	*4.10
Registered 3½s.	1924-30	*4.20	*4.10
Registered 3½s.	1916-24	*4.20	*4.10
Registered 3½s.	1911-16	*4.20	*4.10

*Indicates percentage basis.

SHORT TIME NOTES

Reported by the office of D. Arthur Bowman & Co., 600-601 Third National Bank Building, St. Louis, Mo.

ST. LOUIS, May 10.

SECURITY.	Due.	Bid.	Asked.
Amal. Copper Co. 5s	1913	100⅛	100⅜
Am. Cigar Co. 4s	1913	99⅝	100
B. & O. R. R. Co. 4½s	1913	100⅛	100⅜
Beth. Steel Co. 6s	1914	101	101½
C. & O. R. R. Co. 4½s	1914	99¼	99⅝
C. & A. R. R. Co. 5s	1913	99⅝	99⅞
C., H. & D. R. R. Co. 4s	1913	99⅛	99⅝
Erie Railway Co. 6s	1914	101⅛	101⅜
Gen. Motors Co. 6s	1915	99⅝	100
Hudson Co. 6s	1913	99⅝	99⅞
Int. & Gr. Nor. R. R. 5s	1914	97⅛	98¼
K. C. R. & L. Co. 5s	1913	94⅝	95
do 6s	1912	98	99
Lack. Steel Co. 5s	1915	91⅝	92½
M. & St. L. R. R. Co. 5s	1913	93	95
M., K. & T. 5s	1913	99¼	99⅝
Mo. Pac. Ry. Co. 5s	1914	93⅝	96
New York Central 4½s	1914	100⅛	100⅜
St. L. & S. F. R.R. Co. 5s	1913	99½	99⅞
Southern Ry. Co. 5s	1913	100⅛	100⅜
Swift & Co. 5s	1914	100⅛	100⅜
Tidewater Co. 6s	1913	101⅛	101½
Westinghouse Elec. Co. 6s	1913	101⅛	101½

PRODUCE MARKETS

Butter, Eggs, Cheese, Etc.

BUTTER—Extra creamery, 30c; firsts, 28c; seconds, 26c; country made, 28c.

EGGS—Extra, 18¾c; prime firsts, 17¾c; firsts, 16¾c.

CHEESE—On orders, per pound: Northern—Twins, 17¾c; singles, 18c; long horns, 17¼c; daisies, 18¼c; Young Americas, 17¾c; limburger, 18c. Swiss—No. 1, 24c; No. 2, 20c; broken, inferior or cracked, 6@7c; brick, 17c.

FRESH FISH—Per pound: Carp—dressed 2½@3¾c; round 1c; buffalo—dressed 5c, round 2c; sunfish, 4c; crappie—large 12c, medium 10c, small 8c; black bass—2½ pounds and over 10c, 1¼@2½ pounds 13c, order size ⅝@1¼ lbs., 18c; spoonbill cat—4@10 lbs., 9c, 10 lbs. and over 10c, less than 4 pounds 7c; cat—large, collar bones off, 10¼c; collar bones on, 9¼c; bullheads, dressed, 9c; white perch—dressed 3c; round 2c; grass pike, 5c; eels, 9c; soft-shell turtle—dressed 7c, round 6c; turtle meat, 8c. Frogs—Jumbo, per dozen, $1.75; medium, $1.25; small, 75c; very small, 50c.

LIVE POULTRY—Turkeys—Choice dressing stock, 14½c. Chickens—Fowls, 12c; cocks, 7c; spring chickens (1912), 43c; ducks, 11c; geese, 5c; guinea chickens, per dozen, $3.

PIGEONS AND SQUABS—Live pigeons at $1 per dozen. Squabs—Fancy homers (7 to 8 pounds to the dozen) at $2.50@3 per dozen—large (9 to 10 pounds to the dozen) homers at $3.50@4; common live squabs and dead pigeons at 75c per dozen.

ROASTING PIGS—At $1.50 to $2 per head, 15 to 30 pounds weight.

VEALS—Choice (110 to 150 pounds) at 7¾c per pound, 175 to 185 pounds at 7¼c, and 200 pounds or over at 6¾c, rough, coarse and heretics at 4¾@5¼c. Sheep at 3@3½c per pound, bucks at 2½@3c. Yearlings, 5@5½c per pound; inferior, thin, 2½@3c. Spring lambs per head at $2 to $4, and per pound at 6c to 8c—latter only for choice of 40@50-pound weight, but thin and poor considerably less.

Vegetables.

OLD POTATOES—Market stronger and firmer again with light receipts and good offerings, with a fair demand. Minnesota burbanks $1.32@1.35, Wisconsin rurals at $1.30@1.35. Sales: 100 sacks kings at $1.32½ delivered; 2 loads burbanks at $1.35 in sacks delivered.

NEW POTATOES—Demand fair and steady. Texas choice in sacks, triumphs at $2.30 per bushel delivered; Louisiana triumphs at $2 per hamper delivered; Florida triumphs at $2@2.25 for No. 1 to $1.85 for No. 2 per hamper.

NEW ONIONS—Texas yellow at $1.25 for fancy per cummer crates; No. 2 at $1 and crystal wax at $1.50 for fancy to $1@1.20 for No. 2, and boilers at 85c, all delivered.

ASPARAGUS—Southern (2 dozen bunches) at 60@75c per box, California at 50@60c per case of 1 dozen bunches. Missouri at 85c per half-bushel baskets loose. Home-grown at 30@40c for small to 60c for medium and 85c@$1 for fancy large per dozen bunches.

BEETS—Texas at $1.10@1.25 per bushel baskets.

CABBAGE—Mobile at $1.75@2.25 for choice per crate delivered. Texas at $20@40 per ton delivered in bulk, according to condition and quality.

CARROTS—Texas at $1.50 per bushel baskets.

CAULIFLOWER—Home-grown at 50c@$1.25 per bushel box, according to size.

CELERY—Florida at $1@2.50 per crate delivered, according to condition.

CUCUMBERS—Florida at $1@1.50 per hamper. Alabama choice green at $1.60 per hamper. New Orleans at $3.50@5 per barrel.

EGGPLANT—Florida at $2.25@3.25 per 1½-bushel crate, according to size.

GARLIC—New Orleans (new) at 15c for small to 35c for large per string.

GREEN ONIONS—Home-grown at 15@20c per dozen bunches.

GREEN PEAS—Mississippi at $1.25@1.40 per hamper and at 50c@$1 per bushel box. Alabama at $1.25@1.60 per hamper. Arkansas at $2 per bushel sacks.

GUMBO—Florida at $3.25@3.50 per 6-basket crates.

KALE—Home-grown at 30@35c per bushel box loose.

LETTUCE—Texas at $6@6.50 per barrel. Home-grown leaf at 30@50c per bushel box loose.

PARSLEY—New Orleans 25c per dozen bunches for choice.

PEPPERS—Florida 1⅛-bushel crates (bulk) at $2@3.50 per crate, according to condition.

RADISHES—Home-grown tips at 10c and long white at 25c per dozen bunches.

RHUBARB—Home-grown at 20@25c per dozen bunches.

SAUERKRAUT—Quote city make in a jobbing way: Kegs, 95c; half-barrels, $3; barrels, $6, and casks, $10.

SPINACH—Home-grown at 20@25c per bushel box loose.

SQUASH—Texas at 75c per crate.

STRING BEANS—Alabama round green at $1.50@2.50 per hamper, according to condition and quality. New Orleans at $2.50 for fancy, round green at $2.25@2.40, and wax at $2 per hamper. Kenner at $2@2.25 and lower coast round green at $2.25@2.50 per hamper.

SWEET POTATOES—From farmers' wagons: Queen and Bermuda at 95c, yellow and red nansemond at $1.05@1 10 per bushel loose.

TOMATOES—Florida 6-basket crates at $3@3.10 for fancy to $2@2.50 for choice in jobbing way delivered.

TURNIPS—Off-stock less. Alabama new at 20c per dozen bunches.

Fruits.

APPLES—Prices firm on fancy and demand quiet. Ben davis at $2.60@3 for sound; winesap at $4@5 for fancy to extra fancy; willowtwig at $3.60@4.

BANANAS—On orders at 3¼c per pound in shipping orders.

COCOANUTS—At $32.50 per 1000 and $3.50 per 100.

GRAPE FRUIT—Florida sound at $6@6.50 per box according to sizes.

LEMONS—California in jobbing way at $3@3.40 per box. Messina (300 and 360s) at $3.60@4 per box.

LIMES—At $1.50 per 100.

ORANGES—California navels in jobbing way at $2.25@3 per box, as in size and quality.

PINEAPPLES—Cuban in jobbing way delivered, 48s at $2.40 per crate, 42s at $2.75; 36s at $3.25 and 30s at $3.50.

STRAWBERRIES—Arkansas refrigerator car receipts at $2@2.75 per 6-gallon case in jobbing way delivered; express receipts at $1.50@2.50 per 6-gallon case, according to condition. Mississippi berries at $1.50@2.75 per 6-gallon case, according to condition. Tennessee express receipts at $1.25@2.50 per 6-gallon case, according to condition. Refrigerator car Mississippi berries at $2.25 to $2.50 per 6-gallon case—berries a little sandy. Tennessee express receipts at $1.50@1.75 per 24-quart case.

New York Produce.

NEW YORK, May 10.—Butter—Steady and unchanged; receipts, 7298 tubs. Cheese—Firm; receipts, 5273 boxes; State whole-milk average fancy white, 15¾@16c. Eggs—Firm and unchanged; receipts, 53,548 cases.

Poultry—Alive: Fowls steady; turkeys slow; chickens, broilers, 40@45c; fowls, 15c; turkeys, 12c. Dressed poultry steady; western fowls, 14½@16½c; turkeys, 13@22c.

Primary Receipts and Shipments

Reported by St. Louis Merchants' Exchange.

ST. LOUIS, May 10.

RECEIPTS.	Wheat.	Corn.	Oats.
St. Louis	30,000	81,600	57,800
Chicago	54,000	207,500	208,800
Minneapolis	123,200	15,900	22,350
Kansas City	33,600	86,400	15,300
Milwaukee	27,600	63,720	37,800
Duluth	41,988	.....	1,364
Omaha	31,000	87,000	38,000
Toledo	109,000	8,800	7,500
Peoria	3,000	58,600	20,400
Indianapolis	.....	54,000	21,000
Detroit	2,000	7,700	13,500
Total primary	465,388	671,220	443,814

SHIPMENTS.	Wheat.	Corn.	Oats.
St. Louis	33,800	56,670	17,340
Chicago	36,400	160,250	206,500
Minneapolis	77,720	17,440	22,200
Kansas City	39,600	58,800	10,200
Milwaukee	4,600	9,440	33,350
Duluth	154,533	.....	.....
Omaha	68,000	80,000	24,000
Toledo	16,400	5,700	3,900
Peoria	.....	30,078	34,000
Indianapolis	2,400	10,800	600
Detroit	.....	4,000	.....
Total primary	433,453	433,178	320,090

Domestic Exchange.

St. Louis, May 10.

Frederick T. Thorburn, 500 La Salle Bldg., quotes domestic exchange:

	Bid.	Asked.
New York	10c premium	20c premium
Chicago	10c premium	15c premium
Cincinnati	Par	5c premium
Louisville	25c discount	15c discount
New Orleans	10c discount	Par

FOREIGN EXCHANGE

ST. LOUIS, May 10.

The Mercantile Trust Co. quotes foreign exchange:

Cable transfer, London (for £1)	$4.8720
Check, London (for £1)	4.8685
60 days, London (for £1)	4.84
Check, Germany (for 4 marks)	95.18c
Check, Paris (for $1)	5.18 francs
Check, Switzerland (for $1)	5.1875 francs
Check, Belgium (for $1)	5.1936 francs
Check, Austria (for 1 kronen)	20.35c
Check, Holland (for 1 florin)	40.30c

New York Money.

NEW YORK, May 10.—Close: Prime mercantile paper, 4 to 4¼ per cent. Sterling exchange easy, with actual business in bankers' bills at 4.8425 for 60-day bills and at 4.8675 for demand. Commercial bills, 4.83¼c. Mexican dollars, 48c. Government bonds steady; railroad bonds steady. Money on call steady, 2¾@3 per cent; ruling rate, 2¾; closing bid, 2¾; offered at 3. Time loans firmer; 60 days and 90 days, 3¼ per cent; six months, 3½@3¾.

MODERN MILLER'S REPORT CHECKS RISE IN WHEAT

Weekly Forecast Indicates Winter Wheat Crop Is Showing Improvement—Trade in Corn and Oats Is Quiet.

FRIDAY'S COMPARATIVE FUTURE QUOTATIONS.

Reported by the St. Louis Merchants' Exchange.

ST. LOUIS, May 10.

	Opening.	High.	Low.	Close.	Close Thursday.	Close Last Year.
MAY WHEAT.						
St. Louis	118⅝	118⅝	118⅜	118⅝	118⅛b	90¼b
Chicago	118	118⅛	118	118a	118	90⅛a
Kansas City	.....	.....	.....	111b	111½b	89
Minneapolis	116⅛	116⅛	115⅝	115⅝a	116⅝	[illegible]
Toledo	121	121⅛	121	121	121	96¾
JULY WHEAT.						
St. Louis	113⅛@¾	113⅜@⅛b	112½@⅝a	112⅝@¾a	113⅝a	87
Chicago	114⅜@⅝	115	113½	113⅛@⅝	114½@⅝b	90½
Kansas City	106⅝	107⅛	106⅛	106⅛@¼a	107a	85⅛@¼a
Minneapolis	116⅝@½	117⅝	116½	116¼@⅜a	116⅞b	100⅜a
Toledo	120@120¼	120⅝	119⅝	119⅝	119⅝	96⅝
SEPTEMBER WHEAT.						
St. Louis	109¼	109⅝	108⅝	108⅝a	109⅝a	[illegible]
Chicago	109⅝@⅝	109⅝@½	108⅝	108⅜a	109⅝@⅝	[illegible]
Kansas City	103⅛	103⅝	102⅝	102⅝@⅜a	103½@⅝b	84⅝@⅝b
Minneapolis	108⅛	109	107⅝	108 a	108⅝@¾	93⅝@¼a
Toledo	119⅝	120	118⅝	118⅝	119⅝	90
MAY CORN.						
St. Louis	.....	.....	.....	82⅞b	83 b	53⅛b
Chicago	81⅛@½	81⅛	81	80 b	81⅝	53⅝@½
Kansas City	82	82	81⅛a	81⅛a	81⅜b	50⅜a
JULY CORN.						
St. Louis	80¼	80⅜	79⅝@¼a	79⅞a	80¼@½	52⅝@¼a
Chicago	78½-¼-⅜	78½@⅝	77⅝	78@¼a	78⅜@½a	[illegible]
Kansas City	78⅛	78⅛@¼	77⅝	77⅜a	78@⅛b	50⅝b
SEPTEMBER CORN.						
St. Louis	76⅝	76⅞b	76⅛	76¼b	76⅛b	52⅝
Chicago	76	76¼	75⅝	75⅞	76b	53⅛@⅝
Kansas City	72⅞@73	73⅝	72⅞	72⅝b	72⅝@73b	[illegible]
MAY OATS.						
St. Louis	.....	.....	.....	56⅝n	57b	[illegible]
Chicago	58	58⅛	57⅝	57⅝	58b	34⅛a
JULY OATS.						
St. Louis	.....	.....	.....	53⅛@⅛a	54⅛b	
Chicago	54⅛@½	54⅝	53⅝	54	54⅛a	34⅝a
SEPTEMBER OATS.						
St. Louis	43⅛	44⅛b	43⅛@⅜a	43⅛@⅝a	44⅛a	
Chicago	44⅞@⅜	44⅞@45	43⅝@44⅛	44⅜@½b	44⅝@⅝b	33⅝b

MODERN MILLER.

Weather conditions more favorable for plant growth have improved crop conditions to a larger extent than heretofore in the soft winter wheat states; a considerable percentage of the soft wheat still shows delayed growth, which may not make a stand. In hard winter territory a material advance in conditions is generally reported. No field pests are causing damage.

A more favorable weather map, with rain and seasonable temperatures where needed in Kansas, Nebraska and the Southwest, took the bull edge off the wheat market Friday. Prices were rushed up fractionally in the first ten minutes of trading on a rise in prices at Minneapolis. Heavy realizing was encountered however, and values drifted backward; after that the speculation turned dull. The May wheat options in Chicago and St. Louis made new high record figures. The Modern Miller's weekly review was bearish and helped the decline.

News, other than the crop sections, was unimportant. Broomhall estimated the world's wheat shipments for the week, exclusive of North America, at 7,200,000 bu against 9,472,000 bu last week and 11,604,000 bu last year. He predicted a moderate decrease of wheat supplies on passage.

Argentine wheat shipments for the week were moderate, totaling 3,440,000 bu against 5,392,000 bu last week and 2,480,000 bu last year. Australian shipments were 912,000 bu against 1,216,000 bu last week and 736 000 bu last year. Since Jan. 1 shipments have totaled 26,577,000 bu against 34,012,000 bu last year.

Minneapolis wheat stocks showed a decrease of 1,090,000 bu for the week and heavy decreases are expected from now until the new crop comes in. Receipts there today were 110 cars, against 95 last week and 165 last year. Duluth had 21, against 8 last week and 24 last year. Winnipeg received 213, against 465 last week and 91 last year.

The wheat market in Liverpool opened with free covering on the show of persistent strength in America, and private cables received here of a very bullish character, and prices were ¼d to ⅜d higher, with some speculative buying in October. Following the opening there was realizing in May, which declined ¼d on the liberal arrivals, and the fact that there is great pressure to sell Manitobas afloat; and the premium of Manitobas afloat, which has existed to a marked extent over distant cargoes, has evaporated. Weather and crop news from Argentine are very favorable, and this led to freer Plate offers and free India offers.

Liverpool corn opened firm and ¼d higher, and later the Plate grade further advanced ¼d, with the undertone strong. The rain in Argentine and the fact that America is buying speculatively of Argentine futures, keeps shorts nervous.

Liverpool wheat futures closed ⅛d to ¼d higher. Corn, ¼d higher. Paris wheat ¼c to ½c lower; flour, ½c to 1½c lower. Antwerp wheat unchanged, Budapest ⅛c lower, and Berlin unchanged.

Local wheat receipts today were 30,000 bu, or 22 cars local, 3 through; last year, 25,390 bu, or 40 sacks, 21 cars local, 2 through. Corn receipts today 81,600 bu, or 54 cars local, 14 through; last year, 99,275 bu, or 350 sacks, 50 cars local, 32 through. Oats receipts today 57,800 bu, or 17 cars local, 17 through; last year, 51,600 bu, or 24 cars local, 6 through.

May corn in Chicago was lifted to a new high record on the crop, on sales at 81⅝c. Other options, both locally and in Chicago, were barely steady. The weather map showed rain in sections of the corn belt where dry weather is needed for plowing. The bulls say every day of unfavorable weather is reducing the chances of the crop. Cables were steady, and the Argentine shipments for the week 3,145,000 bu, against 1,683,000 bu last week and none last year. Cash demands were good, considering the long decline. Speculation in oats was quiet, but prices steady along with the other grains.

B. W. Snow wired:

"I am getting special returns from my county agents relative to the corn situation. Ten scattered counties in Tennessee this morning show corn planting under way in five of them, and corn plowing not yet finished in any of them. First ten counties in Ohio show no corn planting done up to date; ten in Michigan make the same showing; ten in Indiana say no planting done; ten in Illinois show no planting and plowing only well begun; ten in Iowa, only one shows any planting of consequence. The first five in Missouri show no planting, and of the first ten in Kansas only two show any considerable part of the crop planted. Out of eight in Nebraska only one shows enough planted to report on. The season is fully a month late over the better part of the belt, and unless weather conditions are exceptionally good it is going to be difficult to get a full acreage."

Bradstreets' exports showed wheat and flour this week 3,148,000, last week 3 543,000, last year 3,132,000, two years ago 2,934,000; corn this week 119,000, last week 236,000, last year 570,000, two years ago 213,000.

Exports wheat and flour to date 140,002,000; same period year ago, 104,850,000.

Exports corn July 1 to date, 33,730,000; same period year ago, 44 031,000.

Total primary wheat receipts today were 465,388 bu, against 536,700 bu last year. Shipments 433,453 bu, against 460,000 bu last year. Corn receipts 671,220 bu, against 491,600 bu last year. Shipments 433,178 bu, against 392,400 bu last year.

Chicago wheat cars today were 45, corn 255, oats 154. Estimated tomorrow: Wheat 45, corn 335, oats 187.

Export clearances of wheat and flour today were 297,000 bu, of corn 5000 bu, of oats 3000 bu.

Duluth domestic wheat stocks decreased 1,070,000 bu for the week, and bonded wheat 1,370,000 bu.

Cash wheat was firm, with receipts mostly soft winter. Hard winter dull and steady.

Selections of corn ½c higher, ordinary grades lower and slow sale.

White oats in quiet demand at ½c to ½c advance, mixed stronger, and offerings small.

Quote: No. 2 red wheat, $1.23@1.25½; No. 3 red, $1.22@1.22½; No. 4 red, $1.15@1.18n; No. 2 hard, $1.18@1.20n; No. 3 hard, $1.16n; No. 4 hard, $1.05@1.15.

Quote: No. 2 corn, 82¼c n; No. 3 corn, 80@81c; No. 4 corn, 75c b; no grade, 65@73½c; No. 2 yellow, 83¼c; No. 3 yellow, 80½@82c; No. 4 yellow, 77½@78½c; No. 2 white, 84½c; No. 3 white, 81½@84c; No. 4 white, 76@79c.

Quote: No. 2 oats, 56c; No. 3 oats, 55½c n; No. 4 oats, 54½c n; No. 2 white, 58½c; standard, 58c; No. 3 white, 57½c; No. 4 white, 57c; No. 2 rye, 94c n.

STOCKS OF GRAIN IN ST. LOUIS ELEVATORS.

	Today.	Yesterday.	Year Ago.
Wheat	431,816	441,075	[illegible]
Corn	261,181	259,585	14,290
Oats	128,816	143,106	12,454
Rye	1,940	143,106	.....
Barley	19,292	19,292	60,870
No. 2 red wheat	222,854	221,701	570,233
No. 2 hard wheat	29,943	34,127	94,007
No. 2 corn	119,537	105,186	1,810
No. 2 white corn	18,149	16,335	512
No. 2 yellow corn	43,580	50,813	.....
No. 2 oats	11,773	10,968	26,738
No. 2 white oats	16,687	16,687	3,460
No. 3 oats	44,421	54,421	26,208
Standard oats	44,855	43,378	.....
No. 2 rye	1,900	1,900	.....
Kaffir corn	103,690	100,354	115,733

Sugar Market Steady.

NEW YORK, May 10.—Raw sugar steady; Muscovado, 89 test, $3.48; centrifugal, 96 test, $3.98; molasses, 89 test, $3.23. Refined quiet.

STAGE OF RIVERS

(Daily Bulletin Issued by the U. S. Weather Bureau at St. Louis.)

STATIONS.	Flood Stage, in Feet.	Stage, 7 a. m., in Feet.	Change in 24 Hours, in Ft.	Rainfall, 24 Hours.
**St. Louis	30	21.9	—1.2	.00
Pittsburg, Pa.	22	5.2	*0.2	.00
Parkersburg, W. Va.	36	10.0	—0.3	.00
Cincinnati, O.	50	31.2	—0.3	.00
Louisville, Ky.	28	11.6	—0.2	.00
Nashville, Tenn.	40	22.5	*1.3	.00
Chattanooga, Tenn.	33	14.0	—1.0	.00
Florence, Ala.	16	10.1	—0.0	.50
Johnsonville, Tenn.	25	25.0	—2.1	.00
Evansville, Ind.	35	32.5	—0.1	.00
St. Paul, Minn.	14	11.2	*0.2	.00
Dubuque, Io.	18	8.8	—0.2	.00
Davenport, Io.	15	7.8	—0.2	.00
Galland, Io.	8	4.0	—0.0	[illegible]
Keokuk, Io.	15	8.1	—0.2	.04
Hannibal, Mo.	13	9.0	—0.3	.00
**Peoria, Ill.	14	17.2	—0.2	.00
**Beardstown, Ill.	12	17.1	—0.1	.00
**Grafton, Ill.	23	14.9	—0.6	.00
Sioux City, Io.	17	7.8	—0.1	.00
Omaha, Neb.	19	8.9	—0.1	.04
St. Joseph, Mo.	12	4.7	—0.1	.14
Kansas City, Mo.	22	11.8	—0.1	.08
**Glasgow, Mo.	21	13.3	—0.2	.00
**Boonville, Mo.	20	13.5	—0.1	.00
Bagnell, Mo.	28	5.3	—2.8	.00
**Arlington, Mo.	16	0.6	—0.0	.00
**Hermann, Mo.	21	12.2	—1.5	.00
Chester, Ill.	30	20.4	—1.1	.00
Cairo, Ill.	45	47.4	—0.6	.00
Memphis, Tenn.	35	38.9	*0.3	.00
Ft. Smith, Ark.	22	12.6	—1.0	.00
Little Rock, Ark.	23	15.8	—1.9	.10
Vicksburg, Miss.	45	48.2	—0.0	.38
Shreveport, La.	29	11.9	*0.2	.78
New Orleans, La.	18	21.3	—0.2	.00

*Rise. —Fall. **In St. Louis district.

DIAMONDS ON CREDIT

BARGAIN SALE!

Specially selected, fine, brilliant diamonds at exceptionally low prices. Choose your mountings—rings, studs, ear screws, brooches, etc.

A few popular selections. Many others priced from $15 to $50 and up. Easy credit terms.

Any ring in this lot, finest quality diamond, 14k solid gold. $25

Terms: $2.50 a Month. Call or write for illustrated catalog No. 905. Main 57 or Central 1683 and our salesman will call.

OPEN EVENINGS.

LOFTIS BROS. & CO. The Old Reliable Original Diamond & Watch Credit House, Carleton Bldg., 6th & Olive Sts., St. Louis.

DETECTIVE FORCE ORDERED TO AID IN WAR ON LID CLUBS

Chief Young Instructs Schmidt to Gather Evidence for the Grand Jury Crusade.

ENCOURAGED BY DECISION

Supreme Court Ruling Against Horseshoe Club Considered a Help to Police.

Chief of Police Young summoned Acting Chief of Detectives John Schmidt to his office, Friday morning, and told him that the city detectives must "get busy" gathering evidence against the lid clubs.

The chief told Schmidt, who is at the head of the detective force in the absence of Chief of Detectives Allender on his honymoon, that the plain clothes men will be expected hereafter to gather evidence for the use of the grand jury in the campaign against the lid organizations. This duty heretofore has been left to the uniformed policemen.

Police Are Encouraged.

Chief Young is encouraged by the Supreme Court decision dismissing the injunction obtained by the Modern Horseshoe Club, 2309 Chestnut street, restraining the police from entering the place.

This club, which is managed by Ollie Jackson, is a negro organization. When the police sought to enter the club and find out what was going on, permission to enter was refused and an injunction obtained restraining the police from interfering with the club.

The controversey over the injunction reached the Supreme Court, where Judge Franklin Ferris handed down a decision Thursday dismissing the injunction. Relief for the club was refused, "not because some of its members are bad men nor because its manager is an ex-convict," the court said, "but because the plaintiff does not come into a court of equity with clean hands, and it is not the province of equity to assist a wrongdoer in violating the law."

Police Position Changed.

The court believed that liquor was sold in the club indiscriminately to members and non-members.

Chief Young said the decision would aid materially in a war of extermination on similar resorts.

The police department, according to the Chief, has been placed in the position of knowing that unlawful acts were being committed behind closed doors and feeling unsafe in trying to make arrests owing to injunction interference.

PHILADELPHIA WANTS HANDSOME POLICEMEN

Rum Blossom Nose, Sore Teeth and Color Blindness Not to Be Tolerated.

PHILADELPHIA, May 10.—The local Civil Service Commission issued a circular today describing what the future policemen of this city are to be like. Adonis was the pattern taken for the new requirements.

The circular frowns upon obesity and says applicants must be "free of physical deformity or the evidence of intemperance." In case of a naturally red nose, said nose must be examined to prove that it has no relation to a rum blossom. The applicant must possess at least twenty natural teeth and there must be two molars among that number. "Store teeth" will not be tolerated.

The applicant must be free of color blindness and be able to "read the English language with each eye separately" and must hear out of both ears, breathe out of both lungs and have a good heart action. Handsome men will be preferred, the circular concludes.

SAILORS ON RUSSIAN BATTLESHIP MUTINY

60 Men Are Arrested—Uprising Follows Dismissal of 200 From Shipyard.

HELSINGFORS, May 10.—A mutiny occurred aboard the battleship Tsarevitch and 60 of the crew were arrested. The mutiny is supposed to have some connection with the unrest that has prevailed in the local Russian Government Yard since 200 men were dismissed for taking a holiday May 1.

Directly after the suppression of the mutiny the squadron sailed for an unannounced destination.

Ordinary Gas Stoves are being disposed of to give place to "Buck's" Sanitary White Enameled Ovens, which are as easy to keep clean as dishes.

DAY IN CONGRESS

SENATE.

Met at noon.

[illegible] of miscellaneous legislation.

Interstate Commerce Committee reported favorably on Senator Clapp's bill [illegible] measure.

HOUSE.

Met at noon.

Resumed consideration of legislative, executive and judicial appropriation bill. [illegible] committee continued its [illegible] charges against Commerce [illegible] Judge Archbald.

[illegible] Averts Suicide.

[illegible] May [illegible]—The dress of a young [illegible] who endeavored to commit suicide by jumping from a fourth story [illegible] caught in the balcony below, [illegible] hanging sufficiently [illegible] dead.

$15 Water Power Wash Machine, $7.98

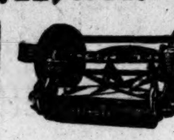

Fifth Floor.
$6 4-passenger Lawn Swing (like cut)...$3.98
$5 Porch Swing; foot rest and chair..$2.98
25c Garden Rake; good size..........10c
$1.75 Hammocks; closely woven........98c

Ready-Mixed House and Floor Paint; can..........15c
65c D-handle Spade; large size..........29c
$1.50 Lawn Settee; 3 1-3 ft. long; red and natural finish..........98c

Poultry Wire; 600-ft. roll, 4-ft. high; roll..........$2.19
Poultry Wire; 1-inch mesh; 150 running ft.; 2 ft. high; for..........$2.87
Screen Wire; black; first quality; yd...5c
Sanitary Mop; 500 on sale; usually $1; Saturday....39c

Lawn Mower; 16-inch; ball-bearing; self-sharpening; $5 value..........$2.98
Garden Hose; 50-ft. length; complete; reel and nozzle; $6 value..$3.19
Window Screen; 37-in. extension; adjustable; 500 on sale for..........29c
Couch Hammock; complete with standard and canopy...$9.98

Extension Ladders, per foot.......15c

The Big Store Schaper Bros.

Entire Block, Washington Av.
St. Charles, Eighth and Ninth Streets

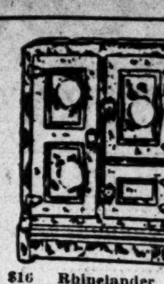

$16 Rhinelander Refrigerator; massive airtight case; round corners; golden oak finish; has eight separate walls, packed with mineral wool; all parts easily removed for cleaning, large ice capacity; we will place 57 only of these on sale Saturday..........$9.98

$14 new Dome; beautiful art glass; tube fringe; open work; embossed casing; special..$6.98
$6 Electric Shower; 4-light; complete with glassware..$3.98
10c Inverted Gas Mantles; 6 for..........29c

$3 Gas Fixture; 3 lights; like picture; no glassware......$1.98
$3 Gas Fixture; 3-light; at..........98c
75c Kitchen Gas Fixture..........29c
75c Square Fringed Inverted Light; complete with burner and mantle....39c

$2.50 American Cut Glass Sugar and Cream Sets; pair, Saturday special......98c

$6 Go-Cart

One-motion collapsible; neatly upholstered in leather cloth; full size; very easy to close; worth $6; Saturday, only

$3.69

$20 Priestley Mohair Coats and Pants, $11

Men's and Young Men's Spring Suits Are Cut Now

$20 Priestley Mohair Coats and Pants, made by (Art Craft) known the world over for their fine tailoring and perfect-fitting summer clothing, coat cut in the newest styles, pants plain or cuff bottom, in all colors of gray, tan, blue striped, plain colors, gray, blue, brown and novelty shades, all made of genuine Priestley mohair; also Art Craft Suits of blue serges, shadow stripes, tan cheviots, blue gray, light colored flannels of tan, brown, gray and novelty patterns, cut 2 or 3 button long lapel coat, center or no vent coat, full or semi-peg pants, plain or cuff bottom; all sizes made by (Art Craft) makers of perfect-fitting summer clothes. To introduce more men and young men to our popular clothing department we will offer these high-grade suits valued up to $20.00; special Saturday only.......... $11

$17.50 Men's and Young Men's Spring Suits

Men's and Young Men's hand-tailored Suits of the finest worsteds, serges, fancy flannels, latest cassimeres in two-tone effects of blue, tan, brown, shadow or pencil stripes and novelty mixtures, 2 or 3 button long lapel; serge or mohair lined; full or semi peg pants, plain or cuff bottom; these suits are hand-tailored and made specially for us by one of the world's best tailors of men and young men's clothes; these $17.50 values, Saturday only..........$9.90

$12.50 Men's and Young Men's Spring Suits

Men's and Young Men's Suits of the newest styles and materials of serges, cheviots, cassimeres, worsteds and flannels in blue, blue gray, tan; brown and fancy stripes; coat 2 or 3 button, long lapels, semi or full peg top; pants plain or cuff bottom; all sizes for men and young men; actual $12.50 values; Saturday only..........$7.70

$3.50 Boys' Suits and Reefers, $1.88

Boys' Wool Suits in D. B. coat style or Russian with sailor or military collar, reefers with velvet collar; suits of fancy tan, brown, gray, blue and novelty colors of cheviots, cassimeres, serges and worsteds; Russian suits neatly trimmed and fancy collars, all cut in the best of style and workmanship, full cut Knickers, all taped seams, all sizes, 2½ to 16 years; this $3.50 Suit and Reefers, special for Saturday only..$1.88
Second Floor.

Boys' $5.00 Suits

These Suits are made of fancy all-wool cheviots, worsteds and serges, coats are cut long, double breasted with full peg top Knickerbocker pants and some with two pairs of pants to match; actual $5 value; special..$2.88

Boys' $7.50 Suits

Boys' Knickerbocker Suits in this spring's newest styles and patterns in all wool materials of serges, cassimeres, tweeds and fancy cheviots; coats cut full long in two or three button effect, full peg top knickers, watch pocket and belt loops; in the new tans, grays, blues and novelty patterns; some come with two pairs knickers for boys 6 to 17 years; these Suits are well worth $7.50; special for Saturday only........$4.88

Boys' Wash Suits

Boys' Wash Suits, 2½ to 10 years, in Russian or sailor blouse style, with sailor, military or Eton collars, neatly trimmed, some with fancy colored collars; others piped in colors, materials of reps, linens, crashes, ducks, P. K.'s, Galateas and all other materials, made and cut in the best of styles and workmanship and all guaranteed to be fast colors, any wanted color or color combination you want is here at $4.95; others as low as as..........49c

SILVER BRAND COLLARS, All Styles and Sizes, 3 for 25c

Men's $1.50 Shirts

Smart and Attractive New Spring Shirts

Never have we sold so many Shirts in two days before. No one seeing the values offered could resist. All newest effects in neat patterns and a generous variety of colors; all sizes; made with French cuffs; all coat style and pockets, of soisette and madras with laundered and soft collars; special for Saturday,

65c

Main Floor.

Misses' and Children's Skirts and Dresses

$5.00 Misses' Wash Dresses

Of fine ginghams, chambrays and percales; low or high necks; new set-in-sleeves; waists beautifully trimmed with embroidery; skirt high waist effect; very special Saturday...$1.98

$5.00 and $6.00 Skirts

Fine all-wool blue, black and tan serges; plain or shadow stripes; mannish tailor cloth; in the much-wanted grays, light, dark and medium shades; all the season's best styles, including the high girdle model, panel front and back; very special Saturday..........$2.99

$10.00 Lingerie Dresses

An elegant selection of Misses' Dresses of all-over embroidery, lingerie or marquisette, in coatee or plain effect; daintily trimmed with Val. or Cluny laces; low or high neck; set-in sleeves, positively $10 values, Saturday...$5.95

$5.00 Girls' White Dresses

Girls' White Dresses of good, fine lawn and lingerie; all-over embroidery waist; skirt trimmed with Val. lace and tucks; another style is trimmed with embroidery insertion; wide row in skirt; sizes 6 to 14 (Third Floor)...$2.98

$1.50 Girl's Gingham Dresses

A fine assortment of Gingham and Percale Dresses; in plaids, stripes or plain colors; neatly trimmed with embroidered yokes; others have large sailor collar and tie; full pleated skirts; sizes 6 to 14 (Third Floor)..........75c

$1.50 Girls' Middy Blouses

The new style reversible middy, with white and blue collar; collars and cuffs trimmed with braid; also the large blue and red collars; of good quality galatea; sizes 6 to 20 (Third Floor)...98c

Straw Hats for the Spring of 1912

$1 $4 $5

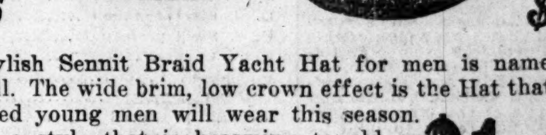

$1 $4 $5

The stylish Sennit Braid Yacht Hat for men is named the Recall. The wide brim, low crown effect is the Hat that well-dressed young men will wear this season. It is a style that is becoming to old or young. Get in line early and help start open the Straw Hat season. Saturday, at..........$1.45

Fatima Cigarettes 10c

In Our Men's Corner—Main Floor.

Main Floor Specials

Until Noon

50c Messalines, 29c

20-inch pure Silk Messalines in a good line of dark and light colors; 50c value; special, at, yard..........29c

25c Bordered Batiste, 15c

On Saturday we place on sale our best 40-inch Bordered Batiste; never sells less than 25c; special, Saturday only...15c

Hair Puffs

$1.40 to $2.00; twenty-two cluster Hair Puffs and 20-inch Hair Switch; all shades to match your hair; very special, each..........79c

15c Mercerized Garter Elastic

All solid colors; extraordinary special for tomorrow; 1-inch and ½-inch width; per garter lengths..........4c

Sanitol Toilet Preparations

Flying specials; Sanitol Face Cream, Cold Cream, Face Powder, Tooth Paste and Tooth Powder; special..........10c

$1.00 40-In. Emb. Voile, 49c

40-inch Embroidery Voile, heavily embroidered on fine voile, with embroidered scallops and hemmed edge; $1.00 values, yard..........49c

39c 18-In. Embroidery Flouncing, 19c

A beautiful lot of 18-inch Swiss and cambric embroidery Flouncing and corset covering, pretty floral and eyelet effects; 39c values; yard..........19c
Main Floor—Aisle 5.

Guaranteed Gold Filled Bracelets

98c

Women's heavy 1-in. wide Gold Bracelets, engraved and made with hinge opening; special, at 98c.

$3.50 to $4 Women's Low Shoes, $1.44

Shoe stock reduction sale will continue here Saturday; Women's $3.50 and $4.00 Low Shoes and a few tan High Shoes, secured in our recent immense purchase, will be included in this, the greatest price reduction ever attempted heretofore; this sale will include patent colts, vici, gunmetal, velvet, Suedes, Russia tans, in a variety of patterns and toe shapes to choose from beyond description; your choice..........$1.44

$3.50 & $4 Men's Low Shoes

ON SALE 9 A. M. TO 12 P. M.

Another rousing sale of high-grade Men's Low Shoes; all good styles; in both lace and button; bought to sell at $3.50 and $4.00 in a regular way. We were fortunate, however, to secure this lot at a sacrifice, and therefore will place them on special sale Saturday, 9 to 12 only, your choice......$1.64

$1.64

Main Floor—Shoe Dept.

Women's Neckwear

Coat and Dress Sets, in round, square, shawl and Quaker effects, of macrame, Venise, ratine, Plauen, cluney, embroidery and imitation Irish, in ecru, cream and white; just come in and see our display; regular $1.25 and $1.98 values at

98c

98c Chemisettes of tucked Net Venise and Plauen Lace; special..........54c

29c and 35c Pleating of bobinet lace, trimmed and plain, 1½ to 4-inch; special, yard..........2[illegible]c

19c and 25c Ribbon, 10c Yd.

500 bolts of beautiful Taffeta, floral designs and fancy stripes, in 5 to 7 inches wide, shown in our ribbon department; just what you want for hair bows, sashes, rosettes, etc.; very special, yd. 10c
Main Floor.

Main Floor Specials

Until Noon

12½c Dotted Swiss

Fine sheer quality white Dotted Swiss; large, medium and small dots and stripes; our 12½c value; Saturday sale..7c

15c Women's Handkerchiefs

100 dozen Women's pure Irish Linen Handkerchiefs, with ⅛-inch hem; very fine quality; 1 dozen in box, with ribbon tie, each..........6c
Main Floor—Aisle 6.

75c Suede Hand Bags

50 dozen fine quality Suede Hand Bags, with silk fringe and braid trimming; all colors; very special..........25c
Main Floor—Aisle 6.

75c Embroidery Flannel

Fine soft scoured Wool Flannel; 36 inches wide, with dainty silk embroidered design; choice patterns; worth 75c; Saturday..........37c

50c and 75c Laces, 25c

These values are positive, as stated above; the season's newest Laces; Venice, Macrame and Oriental; widths 1 to 7 inches wide, yard..........25c

$1.00 Dresses, 48c—Saturday Basement Store Specials—50c Silk Hose, 15c

Light Shirting Prints

Standard Light Shirting Calicoes, in full pieces; all dainty patterns in figures, stripes and dots; very desirable for shirt waists and dresses; Saturday only, per yard, (Basement)..........3½c
No phone or mail orders.

15c Bleached Linen

400 yards of fully 1-yard wide bleached Butcher Linen, the kind that makes neat tailored suits, skirts, shirtwaists and drawnwork scarfs and other household uses; Saturday in our basement, yard......6½c
No phone or mail orders.

40c Table Damask

250 yards silver bleached Table Damask, 62 inches wide, in very pretty patterns; a regular 40c value, only 2½ yards to a customer; Saturday (Basement) per yard..........19c

25c Table Oilcloth

Just received 1000 yards of standard width 48-inch Table Oilcloth; in white, marbled and tile patterns, in light, also pretty floral and panel designs in brown, tans and reds; 25 patterns to select from; guaranteed not to crack; special per yard (Basement only).......15c

50c Satin Foulards

Full pieces and 22 inches wide; plain and fancy patterns; very choice styles; this material has a strong weave and a bright luster finish; never sells for less than 50c; Saturday only, per yard..........33c
No phone or mail orders.

10c Printed Lawns

Fully 27 inches wide, in floral designs, polka dots and stripes, an entire case ranging from 1 to 10 yards in a piece; this lawn is absolutely fine and sheer, sells regularly for 10c; Saturday per yard..5c
(Basement.)

Ladies' Pure Silk Hose

50c Ladies' Silk Hose, in assorted sizes; garter tops, double heel and toe; some of these Hose are slightly damaged, being caught by the machine; will be on sale Saturday, in Basement; as many as you want; at, pair....15c

$2.50 Shoes and Pumps, $1.55

We have just received our complete line of Spring styles in Women's Oxfords and Pumps; strap and no strap effect, in white canvas, tan, gunmetal and patent leathers. These styles are right up to the minute, the workmanship being equal to that on any of our $3.00 Shoes. In order to assure ourselves of a big rush, we will quote prices for tomorrow which are just a fraction above cost; all sizes, 2½ to 8; per pair..........$1.55
Basement.

$2.50 Boys' Low Shoes

Just received 500 pairs of Boys' Weather Bird Low Shoes, in patent leather, gunmetal and vici kid; button or lace; in sizes 2½ to 5. This lot of Shoes were obtained at less than 40c on the dollar; made by Roberts, Johnson & Rand Shoe Co.; most of them welt sewn. You should not fail to see these bargains tomorrow, as they are the most attractive values we have shown for some time. Not a pair worth less than $2.50; tomorrow, per pair (Basement)..........$1.00

200 Lingerie Dresses for Women and Misses

$5.00 Value

Basement Ready-to-Wear Section

The very best Dresses offered in many a day at this price; even qualities will cost you fully ½ more elsewhere; quite a number of becoming styles some are allover embroidery, and some are trimmed with lace and insertion and peplum styles; all sizes, one price; Saturday.....$2.98

25c Ladies' Corset Covers

Basement—Saturday

For a Saturday special we will sell a 25c value Corset Cover, made of good muslin; comes in lace or embroidery; trimmed with ribbon beading; sizes 34 to 44; as many as you want; special......19c

$1 Children's Dresses

Basement

As a special for Saturday we will sell Children's Gingham and Percale Dresses; assorted sizes; neatly trimmed and piped; low neck and short sleeves; while they last, in Basement, only

48c.

35c Boys' Brownie Overalls

(Basement.)

Saturday we will place on sale 25 dozen boys' 35c value Blue Denim Brownie Overalls with plenty pockets and stitched in white; special, pair..........15c

No Phone or C. O. D. Orders.